

Latitude 39 40

Longitude 80 10'

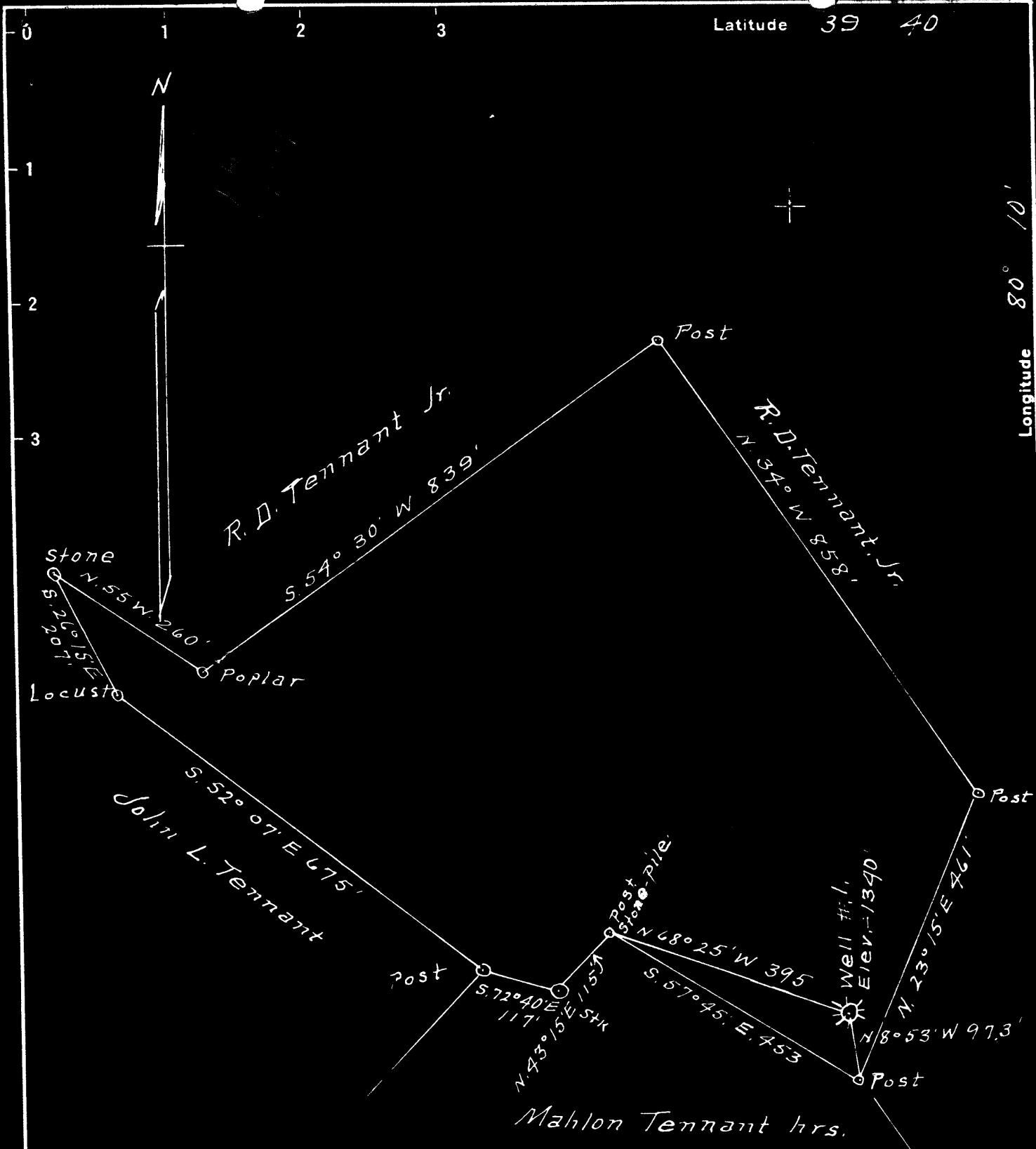

Surface = R. D. Tennant. R. # 3. Fairview, W. Va.  
 Pgh. Coal = Donald D. Shepard, Silver Spring, Md.

152 S  
 181 W

New Location   
 Drill Deeper   
 Abandonment

Company A. M. Snider  
 Address Hundred W. Va  
 Farm Armina Kennedy  
 Tract 1 Acres 17. Lease No. 8680  
 Well (Farm) No. 1 Serial No. \_\_\_\_\_  
 Elevation (Spirit Level) 1340' WC  
 Quadrangle Blacksville  
 County Monongalia District Clay  
 Engineer A. L. Headley  
 Engineer's Registration No. \_\_\_\_\_  
 File No. \_\_\_\_\_ Drawing No. \_\_\_\_\_  
 Date 8-18-1945 Scale 1" = 200'

STATE OF WEST VIRGINIA  
 DEPARTMENT OF MINES  
 OIL AND GAS DIVISION  
 CHARLESTON

WELL LOCATION MAP  
 FILE NO. MON-413-A

+ Denotes location of well on United States Topographic Maps, scale 1 to 62,500, latitude and longitude lines being represented by border lines as shown.

- Denotes one inch spaces on border line of original tracing.

ARMINA KENNEDY NO. 1 WELL.

Clay District, Monongalia County, W. Va.

By A. M. Snider, Hundred, W. Va.

Abandoned under permit Non-.....-A?

On 17 acres.

Elevation, 1340' L.

Surface owned by E. D. Tennant, R. F. D. No. 3, Fairview, W. Va., and  
~~owned~~ by Donald D. Shepard, Silver Spring, Md.

Drilling completed July 3, 1892.

Shot June 4, 1897, with 10 qts.; Sept. 27, 1898, with 24 qts.;  
 Oct. 4, 1900, with 30 qts.; Mar. 11, 1902, with 40 qts.; July 11,  
 1904, with 50 qts.; and Nov. 14, 1911, with 60 qts.

10" casing, 950'; 8 1/2", 786'; 6 3/4", 1950'; 5 1/2", 1940'; 5" liner, 300' setter

Misc wall packer, 5" x 6", set at 1940'.

Coal was encountered at 940'.

Oil well. Record to Dept. of Mines stamped Aug. 27 and Nov. 26, 1948.

Record to RCT from Mrs. Griffith Jan. 5, 1949. Old File No. 449.

	Top.	Bottom.
Pittsburgh Coal	940	...
Big Injun Sand (1st pay, 2341'; 2nd pay, 2352')	2260	....
Total depth		2366



STATE OF WEST VIRGINIA  
DEPARTMENT OF MINES  
OIL AND GAS DIVISION

449

WELL RECORD

Permit No. 413-A

Oil or Gas Well Oil (KIND)

Company A. M. Snider  
Address Hundred, West Virginia  
Farm Armina Kennedy Acres 17  
Location (waters) \_\_\_\_\_  
Well No. 1 Elev. 1340  
District Clay County Monongalia  
The surface of tract is owned in fee by R. D. Tennant  
R F D # 3 Address Fairview, W. Va.  
Mineral rights are owned by Coal- Donald D. Shepard  
Silverspring Address Maryland  
Drilling commenced No Record  
Drilling completed 7/3/1892  
Date Shot See below From \_\_\_\_\_ To \_\_\_\_\_  
With \_\_\_\_\_  
Open Flow \_\_\_\_\_ /10ths Water in \_\_\_\_\_ Inch  
\_\_\_\_\_ /10ths Merc. in \_\_\_\_\_ Inch  
Volume \_\_\_\_\_ Cu. Ft.  
Rock Pressure \_\_\_\_\_ lbs. \_\_\_\_\_ hrs.  
Oil \_\_\_\_\_ bbls., 1st 24 hrs.  
Fresh water \_\_\_\_\_ feet \_\_\_\_\_ feet  
Salt water \_\_\_\_\_ feet \_\_\_\_\_ feet

Casing and Tubing	Used in Drilling	Left in Well	Packers
Size			
16			Kind of Packer <u>Disco</u>
13			<u>Wall</u>
10	<u>950</u>	<u>950</u>	Size of <u>5 3/16"</u>
8 1/4	<u>786</u>	<u>786</u>	<u>6 5/8"</u>
6 1/2	<u>1950</u>	<u>1950</u>	Depth set <u>1940</u>
5 3/16	<u>1940</u>	<u>1940</u>	
3			Perf. top _____
2			Perf. bottom _____
Liners Used			Perf. top _____
<u>5 3/16" 500' Setter</u>			Perf. bottom _____

CASING CEMENTED \_\_\_\_\_ SIZE \_\_\_\_\_ No. Ft. \_\_\_\_\_ Date \_\_\_\_\_

COAL WAS ENCOUNTERED AT 940 FEET ? INCHES

\_\_\_\_\_ FEET \_\_\_\_\_ INCHES \_\_\_\_\_ FEET \_\_\_\_\_ INCHES

\_\_\_\_\_ FEET \_\_\_\_\_ INCHES \_\_\_\_\_ FEET \_\_\_\_\_ INCHES

Formation	Color	Hard or Soft	Top	Bottom	Oil, Gas or Water	Depth Found	Remarks
<u>Pittsburgh Coal</u>			<u>940</u>				
<u>Big Injun</u>			<u>2260</u>				
<u>1st Pay</u>			<u>2341</u>				
<u>2nd Pay</u>			<u>2352</u>				
<u>Total Depth</u>				<u>2366</u>			
<b>TORPEDO RECORD</b>							
		<u>Date Shot</u>		<u>Qts.</u>			
		<u>6/4/1897</u>		<u>10</u>			
		<u>9/27/1898</u>		<u>24</u>			
		<u>10/4/1900</u>		<u>30</u>			
		<u>3/11/1902</u>		<u>40</u>			
		<u>7/11/1904</u>		<u>50</u>			
		<u>11/14/1911</u>		<u>60</u>			

