

Latitude 39° 40'

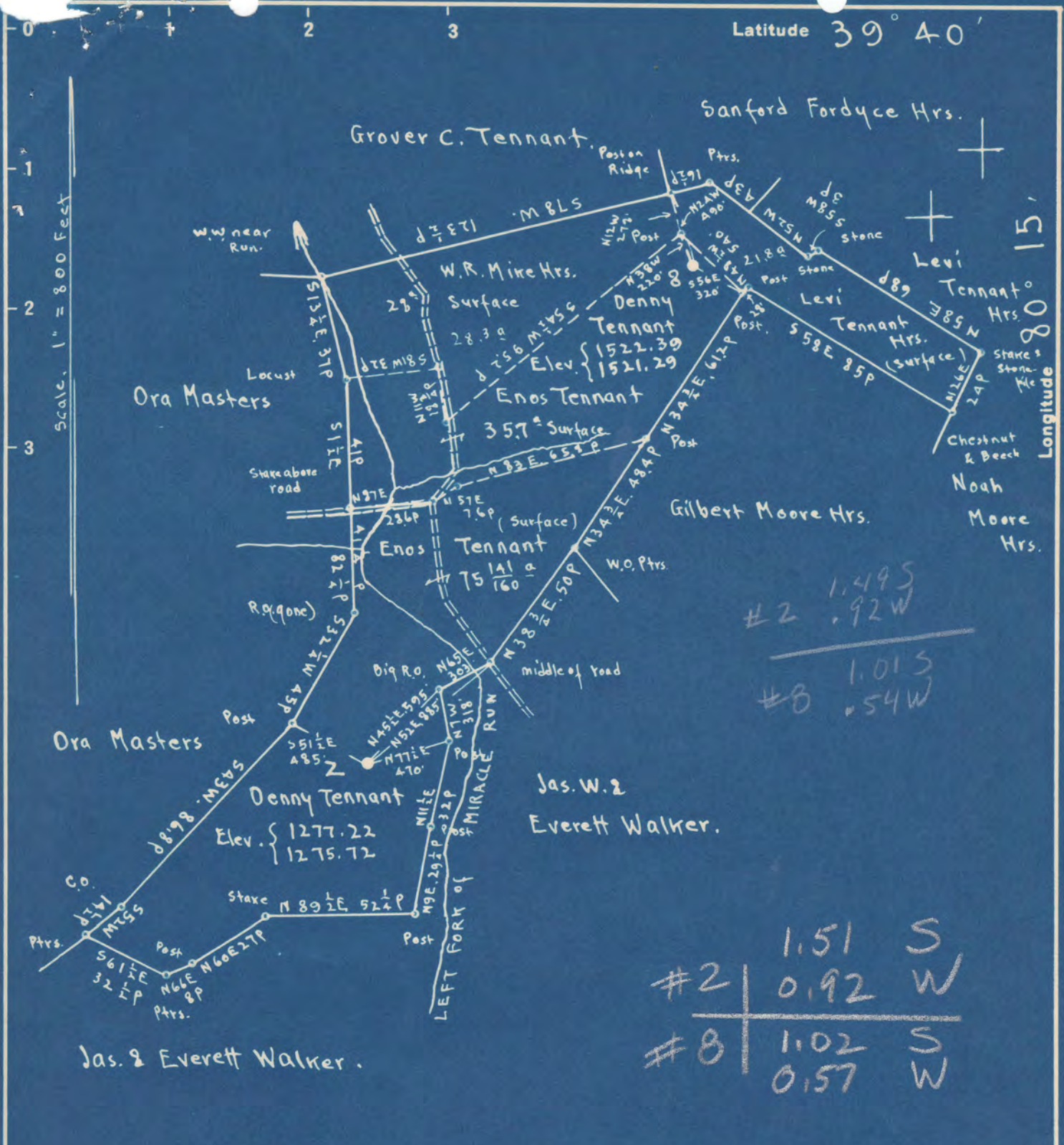

#2 1.495
 .92W

#8 1.015
 .54W

#2	1.51	S
	0.92	W
#8	1.02	S
	0.57	W

Surface: Enos Tennant, RFD #1, Fairview, Marion Co. W.Va.
 Coal: Wheeling Dollar Savings & Trust Co., Wheeling, W.Va.

New Location
 Drill Deeper
 Abandonment on 400' maps 2360 & 2460 N13-14 E20-21

Company Evaluation & Sales Service
 Address Mount Pleasant, Michigan
 Farm Denny Tennant
 Tract _____ Acres 149 Lease No. _____
 Well (Farm) No. 2nd & 8 Serial No. _____
 Elevation (Spirit Level) See above on map
 Quadrangle MANNINGTON
 County Monongalia District Battelle
 Engineer E.C. Tabler
 Engineer's Registration No. _____
 File No. June 23^d, 1948 Drawing No. _____
 Date _____ Scale 1" = 800 Feet

STATE OF WEST VIRGINIA
 DEPARTMENT OF MINES
 OIL AND GAS DIVISION
 CHARLESTON

WELL LOCATION MAP 708
 FILE NO. MON-405-A-#2
MON-406-A-#8

+ Denotes location of well on United States Topographic Maps, scale 1 to 62,500, latitude and longitude lines being represented by border lines as shown.

- Denotes one inch spaces on border line of original tracing.

#405A was
 061-70032 #125 W



STATE OF WEST VIRGINIA
DEPARTMENT OF MINES
OIL AND GAS DIVISION

493

WELL RECORD

Permit No. Ab 406-A

Oil or Gas Well _____ (KIND)

Company <u>G. W. Collin</u>	Casing and Tubing	Used in Drilling	Left in Well	Packers
Address <u>Box 30-Mt. Pleasant, Mich.</u>	Size			
Farm <u>Denny Tennant</u> Acres <u>149</u>	16			Kind of Packer
Location (waters) <u>Left Fork of Miracle Run</u>	13			<u>Tubing</u>
Well No. <u>8</u> Elev. <u>F-1522.39</u>	10	<u>1220</u>	<u>Pulled</u>	Size of <u>2x4x16</u>
District <u>Battelle Monongalia</u> <u>G-1521.29</u>	8 1/4	<u>500</u>	<u>?</u>	Depth set <u>3468</u>
The surface of tract is owned in fee by <u>Enos Tennant</u>	6%	<u>2020</u>	<u>2020</u>	
<u>R F D #1</u> Address <u>Fairview, W. Va.</u>	5 3/16	<u>2620</u>	<u>2620</u>	Perf. top
Mineral rights are owned by <u>Coal- Wheeling Dollar Savings & Trust Co.</u> Address <u>Wheeling, W. Va.</u>	3			Perf. bottom
Drilling commenced <u>No Record</u>	Liners Used			Perf. top
Drilling completed <u>Nov. 2, 1900 D.D. Jun. 21, 1926</u>	<u>4" x 4 1/2"</u>	<u>230</u>		Perf. bottom
Date Shot <u>See below</u> From _____ To _____				
With _____				

Open Flow _____ /10ths Water in _____ Inch	CASING CEMENTED _____ SIZE _____ No. Ft. _____ Date _____
_____ /10ths Merc. in _____ Inch	
Volume _____ Cu. Ft.	
Rock Pressure <u>No Record</u> lbs. _____ hrs.	COAL WAS ENCOUNTERED AT <u>1210</u> FEET <u>?</u> INCHES
Oil _____ bbls., 1st 24 hrs.	_____ FEET _____ INCHES _____ FEET _____ INCHES
Fresh water <u>No Record</u> feet _____ feet	_____ FEET _____ INCHES _____ FEET _____ INCHES
Salt water <u>No Record</u> feet _____ feet	

Formation	Color	Hard or Soft	Top	Bottom	Oil, Gas or Water	Depth Found	Remarks
Pittsburgh Coal			1210				
Big Injun			2500	2700			
Fifty Foot			3100	3150			
Stray Sand			3400	3420			
Gordon Sand			3429		1st Pa	3434	
Total Depth				3438			
Commenced to D. D.			3438				
Bottom Gordon			3457				
Fourth Sand			3459	3477	Gas	3584	
Fifth Sand			3583	3592	Gas	35636	
Bayard Sand			3635	3648	Gas	3642	
Total Depth				3710			
TORPEDO RECORD							
	Date Shot		Qts.				
	7/24/1905		30		Prod. 20 bbls.		

DRIFT TREATY NO. 8 WELL.

MON
406-A

Pittsille District, Monongalia County, W. Va.
 By C. W. Collin, Box 30, Mt. Pleasant, Mich.
 Abandoned under permit Mon-406-A
 On 149 acres, on left fork of Miracle Run.
 Elevation, 1322.39' L. (R. F.); 1521.29' L. (ground).
 Surface owned by Ross Tennant, R. F. D. No. 1, Fairview, W. Va., and
 coal by Wheeling Teller Savings & Trust Co., Wheeling, W. Va.
 Drilling completed (to 438') Nov. 2, 1900.
 Drilling deeper completed (to 3710') June 21, 1926.
 10" casing, 1220' (pulled); 8", 500' (?); 6", 2020'; 5", 2620';
 4 1/2" liner, 230'.
 Tubing packer, 2 x 4 x 16, set at 3463'.
 Shot July 24, 1905, with 30 qts. Production, 20 bbls.
 Oil and gas well. Record to Dept. of Mines stamped Aug. 13, 1948.
 Record to 897 from Mrs. Griffith April 13, 1949. Old file No. 493.

	Top.	Bottom.
Pittsburgh Coal	1210	-
Big Injun Sand	2500	- 2700
Fifty-foot Sand	3100	- 3150
Stray Sand	3400	- 3430
Gordon Sand (1st pay, 3434')	3429	-
Total depth		3438
DRILLED DEEPER:		
Commenced drilling deeper at		3438
Gordon Sand	3438	- 3457
Fourth Sand	3459	- 3477
Fifth Sand (gas, 3534')	3533	- 3592
Bayard Sand (gas, 3636 and 3642')	3635	- 3648
Total depth		3710