

Latitude 39° 40'

Longitude 80° 15'

Scale, 1" = 400 Feet

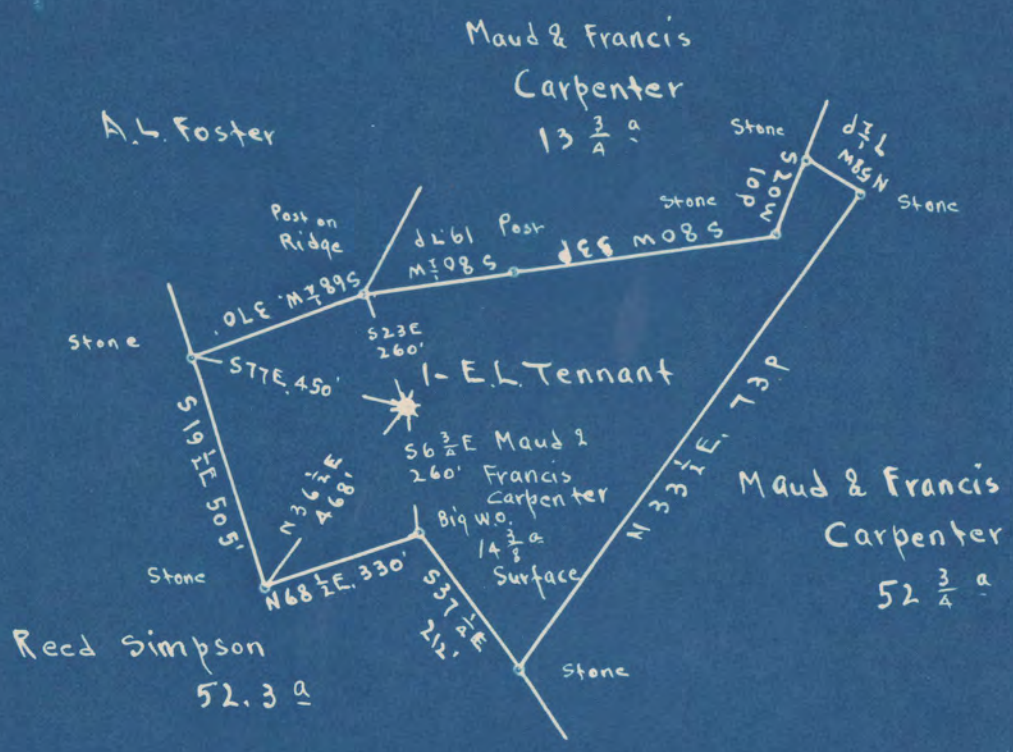

Surface: Maud & Francis Carpenter, RFD #2, Fairview, Marion Co., W.Va.
 Coal: Ralph M. White, Morgantown, W.Va.

0.225 0.23 S
 1.42W 1.47 W

New Location
 Drill Deeper
 Abandonment On 400' map # 2360

N 14 - 15 E 20

Company Wm Moses
 Address Salem, W.Va.
 Farm E.L. Tennant
 Tract _____ Acres 14 3/8 Lease No. _____
 Well (Farm) No. 1 Serial No. _____
 Elevation (Spirit Level) Floor - 1376.94
 Ground - 1371.94
 Quadrangle MANNINGTON
 County Monongalia District Battelle
 Engineer E.C. Tabler
 Engineer's Registration No. _____
 File No. _____ Drawing No. _____
 Date July 12th 1948 Scale 1" = 400 Feet

STATE OF WEST VIRGINIA
 DEPARTMENT OF MINES
 OIL AND GAS DIVISION
 CHARLESTON

WELL LOCATION MAP
 FILE NO. MON-390A

+ Denotes location of well on United States Topographic Maps, scale 1 to 62,500, latitude and longitude lines being represented by border lines as shown.

- Denotes one inch spaces on border line of original tracing.

E. L. TENNADET NO. 1 WELL.

Battelle District, Monongalia County, W. Va.

By William Moses, Salem, W. Va.

Abandoned under permit Non-.....-A7

On 14-3/8 acres.

Elevation, 1376.94' L.

Surface owned by South Penn Natural Gas Co., Parkersburg, W. Va., and minerals by Ralph M. White, Morgantown, W. Va.

Drilling commenced Oct. 31, 1907; completed Feb. 11, 1908.

6" casing, 2155'; 5" casing, 2576'; all left in.

Coal was encountered at 1080'.

.....well. Record to Dept. of Mines stamped July 23, 1948.

Record to RCT from Mrs. Griffith Sept. 23, 1948. Old File No. 425.

	Top.	Bottom.
Pittsburgh Coal	1080	-
Little Hankard Sand	1440	- 1485
Big Hankard Sand	1580	- 1660
Salt Sand	1980	- 2065
Little Line	2260	- 2280
Big Line	2288	- 2344
Big Injun Sand	2344	- 2519
Gantz Sand	2945	- 2960
Fifty-foot Sand	2975	- 3046
Total depth		3046



STATE OF WEST VIRGINIA
DEPARTMENT OF MINES
OIL AND GAS DIVISION

420

WELL RECORD

Permit No. 390-A Oil or Gas Well _____ (KIND)

Company William Moses
 Address Salem, W. Va.
 Farm C. S. Tennant Acres 14 3/8
 Location (waters) _____
 Well No. One Elev. 1376.94
 District Battelle County Morgania
 The surface of tract is owned in fee by South Penn Natl Gas Co. Address Parkersburg, W. Va.
 Mineral rights are owned by Ralph M. White Address W. Va.
 Drilling commenced 10/31/07
 Drilling completed 2/11/08
 Date Shot From _____ To _____
 With _____

Casing and Tubing	Used in Drilling	Left in Well	Packers
Size			Kind of Packer
16			
13			
10			Size of
6 3/4		<u>2155</u>	Depth set
5 3/16		<u>2576</u>	
3			Perf. top
2			Perf. bottom
Liners Used			Perf. top
			Perf. bottom

Open Flow _____ /10ths Water in _____ Inch
 _____ /10ths Merc. in _____ Inch
 Volume _____ Cu. Ft.
 Rock Pressure _____ lbs. _____ hrs.
 Oil _____ bbls., 1st 24 hrs.
 Fresh water _____ feet _____ feet
 Salt water _____ feet _____ feet

CASING CEMENTED _____ SIZE _____ No. Ft. _____ Date _____

COAL WAS ENCOUNTERED AT 1080 FEET _____ INCHES
 _____ FEET _____ INCHES _____ FEET _____ INCHES
 _____ FEET _____ INCHES _____ FEET _____ INCHES

Formation	Color	Hard or Soft	Top	Bottom	Oil, Gas or Water	Depth Found	Remarks
<u>Pitts Coal</u>			<u>1080</u>				
<u>S. Dunkard</u>			<u>1440</u>	<u>1485</u>			
<u>B. Dunkard</u>			<u>1580</u>	<u>1660</u>			
<u>Salt</u>			<u>1980</u>	<u>2065</u>			
<u>S. Lime</u>			<u>2260</u>	<u>2280</u>			
<u>B. Lime</u>			<u>2288</u>	<u>2344</u>			
<u>B. Injun</u>			<u>2344</u>	<u>2519</u>			
<u>Chantz</u>			<u>2945</u>	<u>2960</u>			
<u>Fifty Foot</u>			<u>2975</u>	<u>3046</u>			
<u>Total Depth</u>			<u>3046</u>				

