

Latitude 39° 45'

Longitude 80° 15'

Scale, 1" = 800 Feet

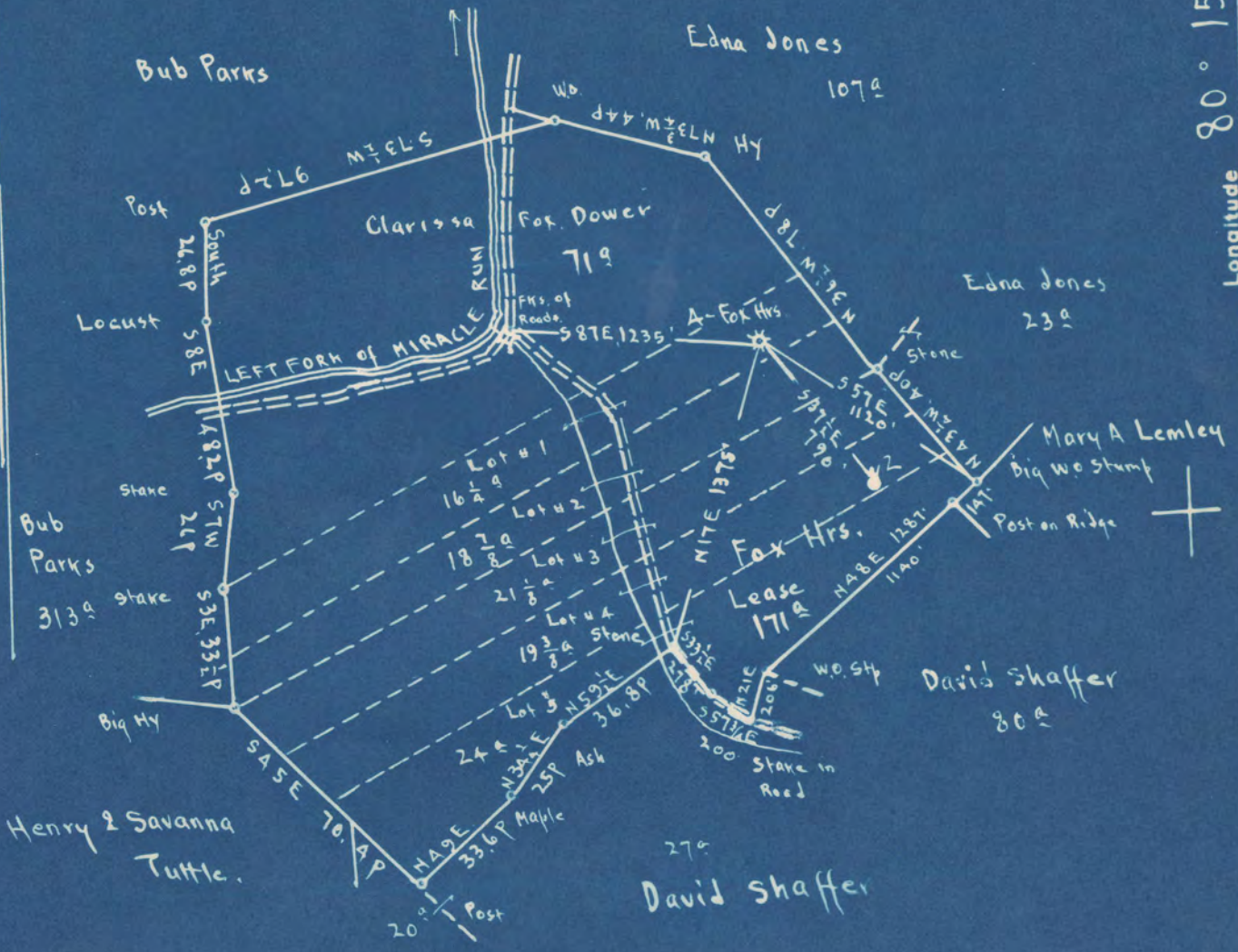

Surface of entire 171^a: Wm Fox, RFD #1, Fairview, Marion Co, W Va.
 Coal: under the 5 Lots: Wheeling Dollar Savings & Trust Co., Wheeling W Va.

4.45 S
 0.35 W
 4.52 S
 0.37 W

New Location
 Drill Deeper
 Abandonment

On 400' map # 2260

N 16 E 20-21

Company Wm Moses
 Address Salem, W Va.
 Farm Fox Hrs.
 Tract _____ Acres 171 Lease No. _____
 Well (Farm) No. 4 Serial No. _____
 Elevation (Spirit Level) Floor - 1263.79
Ground - 1263.79
 Quadrangle MANNINGTON
 County Monongalia District Battelle
 Engineer E. C. Tabler
 Engineer's Registration No. _____
 File No. _____ Drawing No. _____
 Date July 7th 1948 Scale 1" = 800 Feet

STATE OF WEST VIRGINIA
 DEPARTMENT OF MINES
 OIL AND GAS DIVISION
 CHARLESTON

WELL LOCATION MAP
 FILE NO. MON-387-A

+ Denotes location of well on United States Topographic Maps, scale 1 to 62,500, latitude and longitude lines being represented by border lines as shown.

- Denotes one inch spaces on border line of original tracing.



416

STATE OF WEST VIRGINIA
DEPARTMENT OF MINES
OIL AND GAS DIVISION

WELL RECORD

Permit No. Ab 387-A

from annual rpt.
Oil or Gas Well Oil
(KIND)

Company Wipfligin Mines
Address Salem, W. Va.
Farm Foy Heirs Acres 171
Location (waters) _____
Well No. 4 Elev. 1263.79
District Bartlett County Mingo
The surface of tract is owned in fee by South Penn
Natl Gas Co Address Raychburg
Mineral rights are owned by W. Coal Operators
Address _____

Drilling commenced Sept 7 1917
Drilling completed 2 15 1917
Date Shot _____ From _____ To _____
With _____
Open Flow _____ /10ths Water in _____ Inch
_____ /10ths Merc. in _____ Inch
Volume _____ Cu. Ft.
Rock Pressure _____ lbs. _____ hrs.
Oil _____ bbls., 1st 24 hrs.
Fresh water _____ feet _____ feet
Salt water _____ feet _____ feet

Casing and Tubing	Used in Drilling	Left in Well	Packers
Size			Kind of Packer
16			
13			
10			Size of
8 1/4		1949	
6 5/8		2209	Depth set
5 3/16		2896	
3			Perf. top
2			Perf. bottom
Liners Used			Perf. top
			Perf. bottom

CASING CEMENTED _____ SIZE _____ No. Ft. _____ Date _____
COAL WAS ENCOUNTERED AT 950 FEET _____ INCHES
_____ FEET _____ INCHES FEET _____ INCHES
_____ FEET _____ INCHES FEET _____ INCHES

Formation	Color	Hard or Soft	Top	Bottom	Oil, Gas or Water	Depth Found	Remarks
P. Coal			950	959			
B. Limestone			1430	1500			
B. Lime			2170	2237			
B. Limestone			2237	2340			
Fifty foot			2871	2940			
Thirty foot			2950	2978			
Garden Stroy			3145	3150			
Garden I			3153	3167			
Fourth Sand			3178	3203			
Fifth Sand			3330	3338			
Bayard Sand			3401	3406			

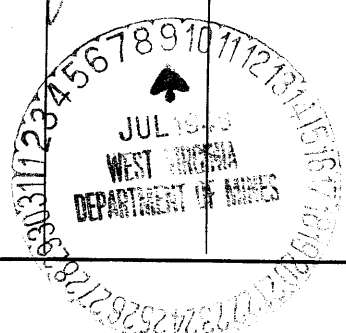

Battelle District, Monongalia County, W. Va.

By William Hesse, Salona, W. Va.

Abandoned under permit Mon-.....-A?

On 171 acres.

Elevation, 1263.79' L.

Surface owned by South Penn Natural Gas Co., Parkersburg, W. Va.

No coal operations.

Drilling commenced Sept. 14, 1917; completed Nov. 15, 1917.

8 1/2" casing, 1949'; 6" casing, 2209'; 5" casing, 2896'; all left in.

Coal was encountered at 950-959'.

.....oil well. Record to Dept. of Mines stopped July 9, 1948.

Record to NOT from Mrs. Griffith Sept. 3, 1948. Old file No. 416.

*from annual
rept.*

	Top.	Bottom.
Pittsburgh Coal	950	959
Big Bushard Sand	1430	1500
Big Line	2170	2237
Big Injun Sand	2237	2340
Fifty-foot Sand	2871	2940
Thirty-foot Sand	2950	2978
Gordon Strig Sand	3145	3150
Gordon Sand	3153	3167
Fourth Sand	3178	3203
Fifth Sand	3330	3338
Bayard Sand	3401	3406
Total depth		3406