

39°37'30"

Latitude

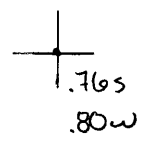

Longitude

Topo Location

7.5' Loc. _____ 15' Loc. _____
 _____ (calc.) _____

Company Zogg-Ramdall Supply Co
 Farm J W Patterson #1
 15' Quad _____
 (sec.) _____
 7.5' Quad Mamington
 District Battello

WELL LOCATION PLAT

County 061 Permit 30339

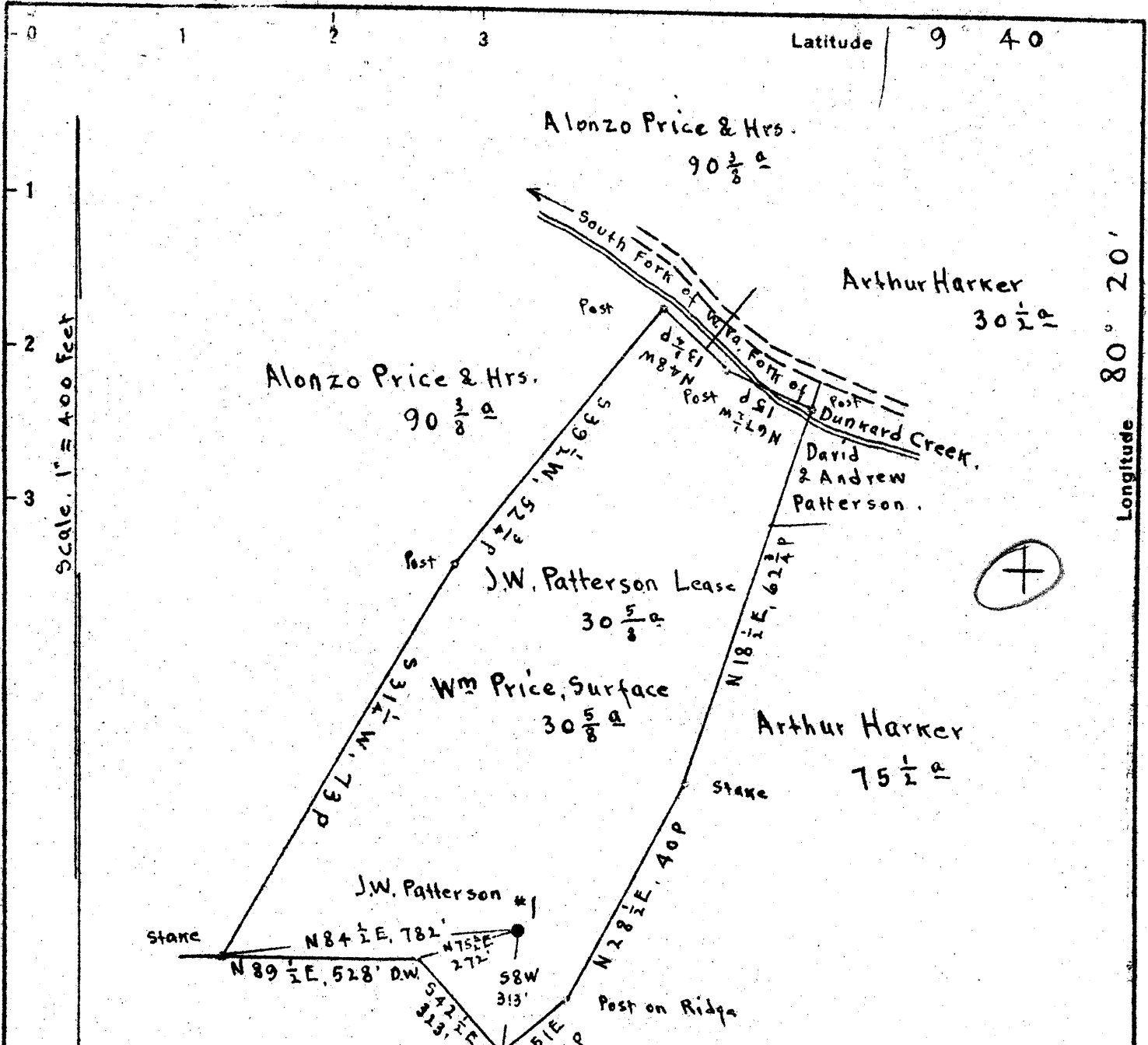

Geo Wilson, 42^a now
Wm Laughlin

3.655
0.74W

Surface: Wm Price, R.F.D #1, Metz, Marion Co., W.Va.

Coal: Formerly Ayrshire Corporation. Sold to State for Taxes in 1932.
Title in 1947, still in State of W.Va.

- New Location
- Drill Deeper
- Abandonment

Maps 2557 & 2558. N11-12 E 15-16
cross pits well in Marion Co. (2) 0.77 W

Company Zogg-Randall Supply Co.
 Address Owensboro, Ky.
 Farm J.W. Patterson
 Tract _____ Acres 30 3/8 Lease No. _____
 Well (Farm) No. 1 Serial No. _____
 Elevation (Spirit Level) Floor - 1506.31
 Ground - 1504.31
 Quadrangle MANNINGTON
 County Monongalia District Battelle
 Engineer E.C. Tabler
 Engineer's Registration No. _____
 File No. _____ Drawing No. _____
 Date May 10th 1947 Scale 1" = 400 Feet

STATE OF WEST VIRGINIA
 DEPARTMENT OF MINES
 OIL AND GAS DIVISION
 CHARLESTON

WELL LOCATION MAP
 FILE NO. MON-339-A

+ Denotes location of well on United States Topographic Maps, scale 1 to 62,500. latitude and longitude lines being represented by border lines as shown.

- Denotes one inch spaces on border line of original tracing.

J. W. PATTERSON NO. 1 WELL.

Battelle District, Monongalia County, W. Va.

By Randall-Torg Family Co., Box 526, Charleston, 22, W. Va.

Abandoned under permit Mon-.....-17

on 30¹/₂ acres, on South Fork of W. Va. Fork of Burkard Creek.

Elevation, 1804.31' ±.

Surface owned by Wm. Price, R. R. No. 1, Metz, W. Va.; coal sold to State of West Virginia for taxes.

Drilling completed April 9, 1921.

Shot Sept. 13, 1925, with 10 jts., top of shot, 3447'.

Shot April 15, 1930, with 10 jts., top of shot, 3447'.

REMARKS: First production April 13, 1921, washed 5 bbls.

Sept. 30, 1925, pulled 164' 4" of 4" liner and ran back 190' 8" - 9

jts. set on shoulder at 3435'. Pulled April 13, 1930, ran back 209'

10 jts. 4" x 4" liner set on shoulder at 3435', nipple and well collar

on top. (pulled) (pulled);

10" casing, 729'; 8¹/₂" 1761'; 6¹/₂" 2071'; 5" 3226'; 3" tubing, 3440';

4¹/₂" liner, 209'.

Coal was encountered at 1174-1182 and 1280-1290'.

Oil well. Abandonment reported to Dept. of Mines June 19, 1947.

Record to 227 from Mrs. Griffith July 23, 1948. Old file No. 410.

	Top.	Bottom.
Native coal	1174	- 1182
Pittsburgh Coal	1280	- 1290
Little Burkard Sand	1400	- 1653
Big Burkard Sand	1753	- 1800
Sand	1850	- 1922
Gas Sand	1972	- 2065
lot Salt Sand	2185	- 2275
Worton Sand	2375	- 2410
Little Line	2485	- 2485
Big Line	2500	- 2565
Pencil Cave	2495	- 2500
Big Injun Sand	2565	- 2740
Berea Sand	3055	- 3100
Fifty-foot Sand	3210	- 3283
Thirty-foot Sand	3303	- 3321
Campbell Run Sand (oil, 3480')	3431	- 3454
Total depth		3461



410

STATE OF WEST VIRGINIA
DEPARTMENT OF MINES
OIL AND GAS DIVISION

WELL RECORD

Permit No. 339A

Oil or Gas Well 011

(KIND)

Company RANDALL-ROGG SUPPLY COMPANY
Address BOX 526, CHARLESTON, 22 W. VA.
Farm J. W. Patterson Acres 30 5/8
Location (waters South Pt. of W. Va. Pt. of Dunkard Cr.)
Well No. One (1) Elev. 1504.31
District Dartelle County Monongalia
The surface of tract is owned in fee by Wm. Price,
R. D. #1 Address Mts., W. Va.
Mineral rights are owned by Coal sold to State of W. Va.
for taxes Address _____
Drilling commenced _____
Drilling completed April 8th, 1921
Date Shot See Below From _____ To _____
With _____
Open Flow _____ /10ths Water in _____ Inch
_____ /10ths Merc. in _____ Inch
Volume _____ Cu. Ft.
Rock Pressure _____ lbs. _____ hrs.
Oil _____ bbls., 1st 24 hrs.
Fresh water _____ feet _____ feet
Salt water _____ feet _____ feet

Casing and Tubing	Used in Drilling	Left in Well	Packers
Size			Kind of Packer
16			
13			
10	<u>759'</u>		Size of
8 1/4	<u>1761'</u>		
6 3/4	<u>2671'</u>	<u>2671'</u>	Depth set
5 3/16	<u>3286'</u>	<u>3286'</u>	
3			Perf. top
2	<u>3440'</u>	<u>3440'</u>	Perf. bottom
Liners Used			Perf. top
<u>4 1/4" x 4"</u>		<u>209'</u>	Perf. bottom

CASING CEMENTED _____ SIZE _____ No. Ft. _____ Date _____
COAL WAS ENCOUNTERED AT 1174 FEET 96 INCHES
1280 FEET 120 INCHES FEET INCHES
FEET INCHES FEET INCHES

Formation	Color	Hard or Soft	Top	Bottom	Oil, Gas or Water	Depth Found	Remarks
Native Coal			1174	1182			
Pittsburgh Coal			1280	1290			
Little Dunkard			1600	1653			
Big Dunkard			1758	1800			
Sand			1850	1922			
Gas Sand			1972	2065			
1st Salt Sand			2185	2275			
Maxon Sand			2375	2412			
Little Lime			2485	2495			
Big Lime			2500	2565			
Pencil Cave			2495	2500			
Big Injun Sand			2565	2740			
Berea Sand			3055	3100			
Fifty Feet Sand			3220	3283			
Thirty Feet Sand			3303	3321			
Campbell Run			3431	3454	<u>Oil</u>	<u>3448</u>	
Total Depth				<u>3461</u>			

SHOT RECORD

Sept. 18, 1925 Shot with 10 qts. Top of Shot 3447'
April 15, 1930 " " 10 " " " 3447'

REMARKS:

First production April 13, 1921, swabbed 5 bbl. Sept. 30, 1925 pulled 164' 4" of 4" liner and ran back 190' 8" - 9 jts. set on shoulder at 3435'. Pulled April 18, 1930, ran bak 209' - 10 jts & 1/2 x 4" liner set on shoulder at 3435', nipple and Bell collar on top.

