

Latitude

Longitude

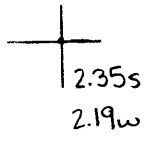

Topo Location

7.5' Loc. \_\_\_\_\_ 15' Loc. \_\_\_\_\_  
 \_\_\_\_\_ (calc.) \_\_\_\_\_

Company South Penn Nat Gas Co  
 Farm Urick Haught # 5  
 15' Quad \_\_\_\_\_  
 (sec.)  
 7.5' Quad Blacksville  
 District Clay

WELL LOCATION PLAT

County 061 Permit 30289

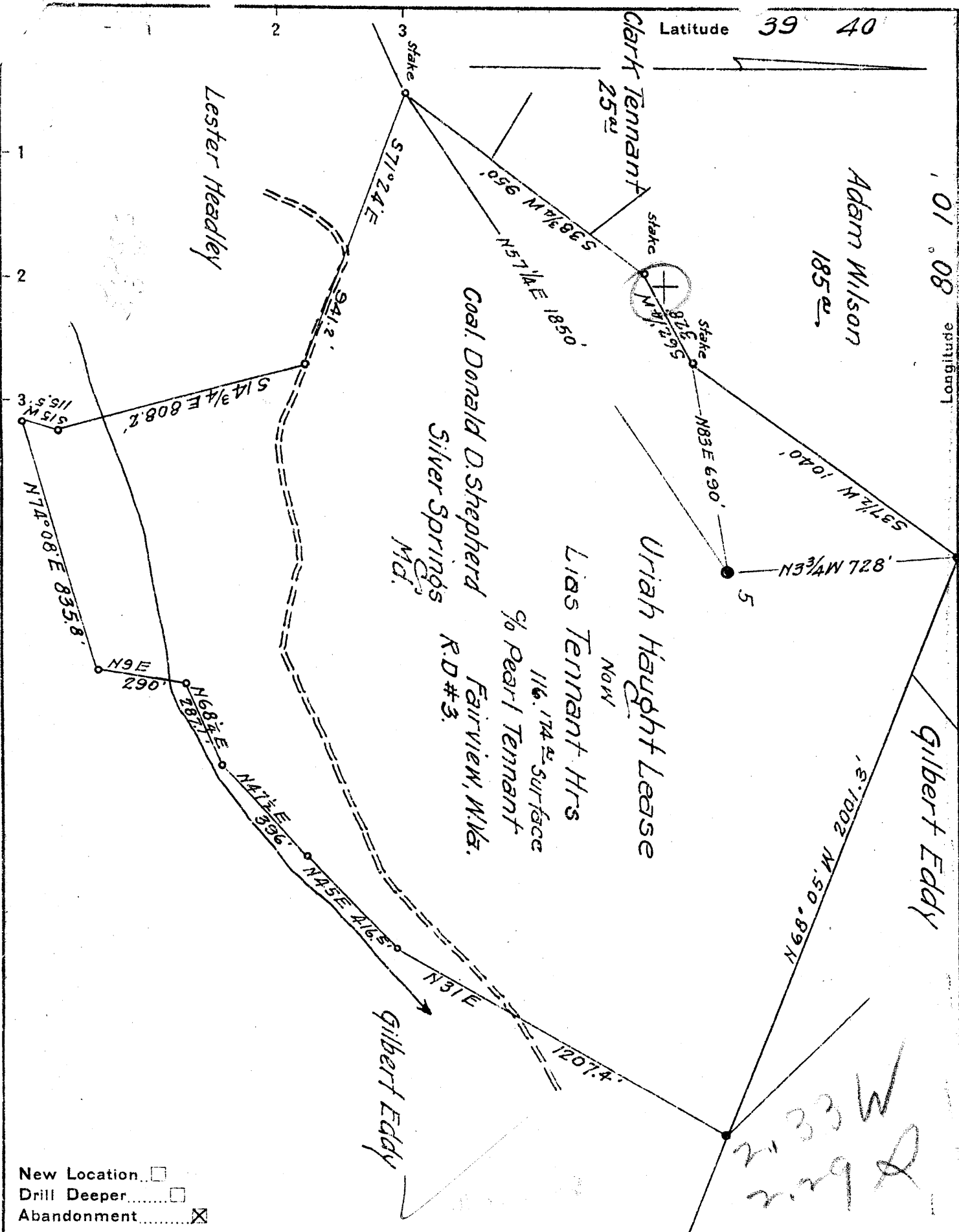

Company South Penn Natural Gas Co.  
 Address Parkersburg, W. Va.  
 Farm Uriah Haught  
 Tract \_\_\_\_\_ Acres 125 Lease No. 3148  
 Well (Farm) No. 5 Serial No. \_\_\_\_\_  
 Elevation (Spirit Level) 1417.36  
 Quadrangle Blacksville  
 County Monongalia District Clay  
 Engineer E. C. Tabler  
 Engineer's Registration No. \_\_\_\_\_  
 File No. \_\_\_\_\_ Drawing No. \_\_\_\_\_  
 Date 4-28-43 Scale 1" = 400'

STATE OF WEST VIRGINIA  
 DEPARTMENT OF MINES  
 OIL AND GAS DIVISION  
 CHARLESTON

**WELL LOCATION MAP**  
 FILE NO. MON-289-A

+ Denotes location of well on United States Topographic Maps. scale 1 to 62,500, latitude and longitude lines being represented by border lines as shown.

- Denotes one inch spaces on border line of original tracing.

URIAH HAUGHT NO. 5 - SOUTH PENN N. G. CO. - MON-289-A

STATE OF WEST VIRGINIA  
DEPARTMENT OF MINES  
OIL AND GAS DIVISION

336  
OIL

WELL RECORD

Permit No. **289-A**

Oil or Gas Well (KIND)

Company **South Penn Natural Gas Company**  
 Address **Union Trust Bldg. Parkersburg, W. Va.**  
 Farm **Uriah Haught** Acres **125**  
 Location (waters) **-----**  
 Well No. **5** Elev. **1417.36**  
 District **Clay** County **Monongalia**  
 The surface of tract is owned in fee by **Lias Tennant Hrs.**  
**c/o Pearl Tennant** Address **Fairview, W. Va.**  
 Mineral rights are owned by **Ola Pearl Tennant et al**  
**R.D. #3,** Address **Fairview, W. Va.**  
 Drilling commenced **Nov. 22, 1892**  
 Drilling completed **Mar. 26, 1893**  
 Date Shot **5-12-26-** From **-** To **-**  
 With **20 Qts.**  
 Open Flow /10ths Water in **--** Inch  
 /10ths Merc. in **---** Inch  
 Volume **---** Cu. Ft.  
 Rock Pressure **--** lbs. **---** hrs.  
 Oil **160** bbls., 1st 24 hrs.  
 Fresh water **--** feet **----** feet  
 Salt water **--** feet **---** feet

Casing and Tubing	Used in Drilling	Left in Well	Packers
Size			
16			Kind of Packer <b>-</b>
13			<b>-</b>
10	<b>920'</b>		Size of <b>-</b>
8 3/4	<b>790'</b>		<b>-</b>
6 5/8	<b>1950'</b>		Depth set <b>-</b>
5 3/16	<b>1950'</b>		<b>-</b>
3			Perf. top <b>-</b>
<b>2 1/2 X 4</b>	<b>2300'</b>		Perf. bottom <b>-</b>
Liners Used	<b>286'</b>		Perf. top <b>-</b>
			Perf. bottom <b>-</b>

CASING CEMENTED **-** SIZE **-** No. Ft. **-** Date **-**  
 COAL WAS ENCOUNTERED AT **900** FEET **96** INCHES  
**-** FEET **-** INCHES **-** FEET **-** INCHES  
**-** FEET **-** INCHES **-** FEET **-** INCHES

Formation	Color	Hard or Soft	Top	Bottom	Oil, Gas or Water	Depth Found	Remarks
<b>Pittsburgh Coal</b>			<b>900</b>	<b>908'</b>			
<b>Top Big Injun Sand</b>			<b>2215</b>				
					<b>1st Pay</b>	<b>2296</b>	
					<b>2nd Pay</b>	<b>2307</b>	
<b>Total</b>				<b>2325' 6"</b>			



Formation	Color	Hard or Soft	Top	Bottom	Oil, Gas or Water	Depth Found	Remarks

Date **May 17, 1943**, 194

APPROVED **SOUTH PENN NATURAL GAS COMPANY**, Owner

By *Clara E. Young* Land Agent.

(Title)