

Latitude

+

.395
123w

Longitude

Topo Location

7.5' Loc. _____ 15' Loc. _____
(calc.) _____

Company South Penn Natural Gas Co

Farm Samuel Price #6

15' Quad _____
(sec.)

7.5' Quad Mammington

District Battello

WELL LOCATION PLAT

County 061 Permit 30278

Latitude 39° 40'

Longitude 80° 20'

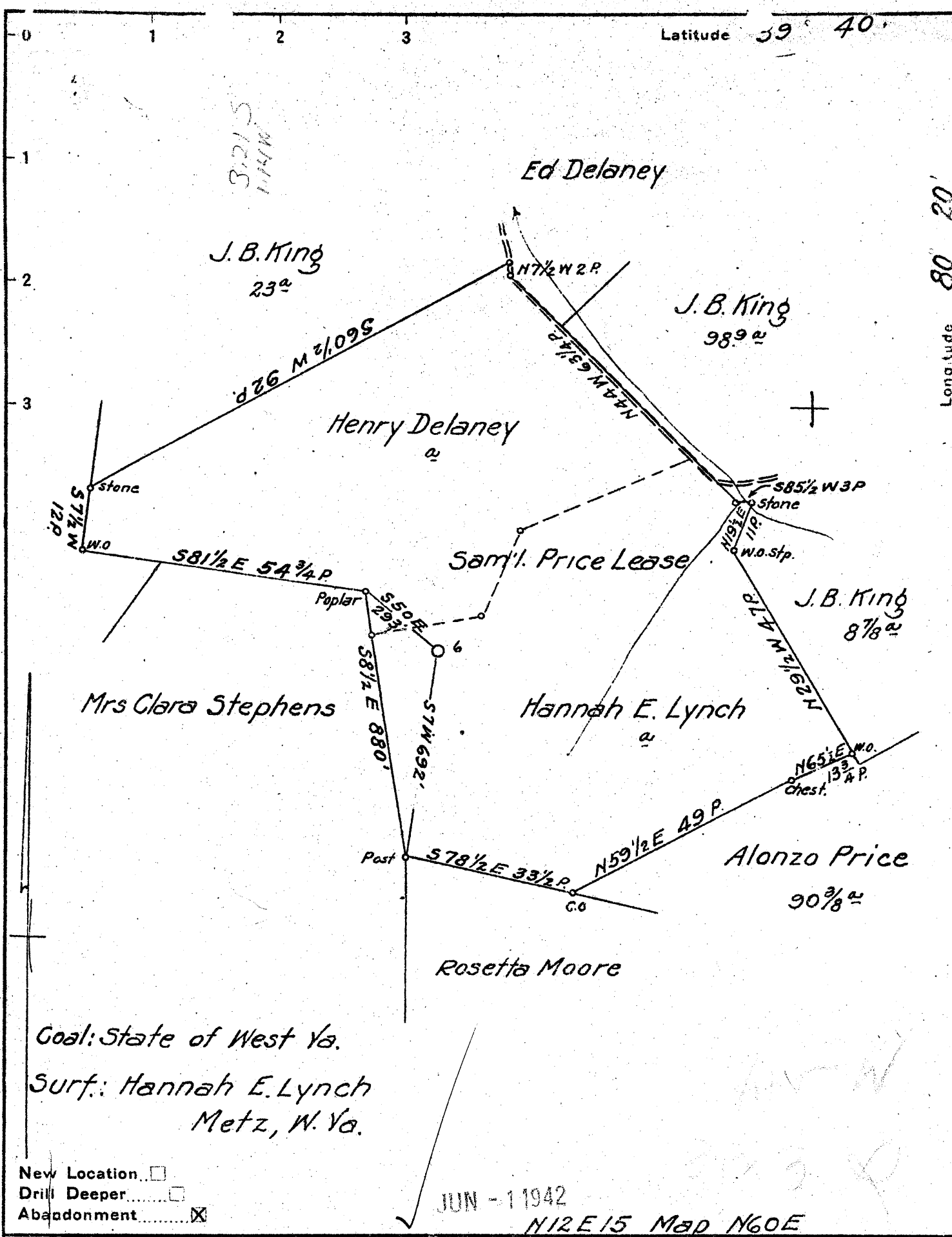

Goal: State of West Va.
 Surf: Hannah E. Lynch
 Metz, W. Va.

New Location
 Drill Deeper
 Abandonment

JUN - 1 1942
 N12E15 Map N60E

Company South Penn Natural Gas Co.
 Address Parkersburg, W. Va.
 Farm Sam'l. Price
 Tract _____ Acres 57 Lease No. 53979
 Well (Farm) No. 6 Serial No. _____
 Elevation (Spirit Level) 1378.38
 Quadrangle Mannington
 County Monongalia District Battelle
 Engineer E.C. Tabler
 Engineer's Registration No. _____
 File No. _____ Drawing No. _____
 Date Apr. 28, 1942 Scale 1" = 400'

STATE OF WEST VIRGINIA
 DEPARTMENT OF MINES
 OIL AND GAS DIVISION
 CHARLESTON

WELL LOCATION MAP
 FILE NO. MON-278-A

+ Denotes location of well on United States Topographic Maps, scale 1 to 62,500, latitude and longitude lines being represented by border lines as shown.
 - Denotes one inch spaces on border line of original tracing.

STATE OF WEST VIRGINIA
DEPARTMENT OF MINES
OIL AND GAS DIVISION

WELL RECORD

329

Permit No.

Oil or Gas Well **OIL**
(KIND)

Company **South Penn Natural Gas Company,**
Address **Union Trust Bldg. Parkersburg, W. Va.**
Farm **Sam'l. Price** Acres **57**
Location (waters) **Dunkard Creek**
Well No. **6** Elev. **1378.38**
District **Battelle** County **Monongalia**
The surface of tract is owned in fee by **Hannah E. Lynch,**
Address **Metz, W. Va.**
Mineral rights are owned by **H.E. Delaney et al.**
First Exchange Bank Address **Mannington, W. Va.**
Agent.
Drilling commenced **June 1, 1907**
Drilling completed **August 16, 1907**
Date Shot **7-14-12- 10 Qts.**
2-3-20- from 16 Qts. T---
With
Open Flow /10ths Water in. Inch
/10ths Merc. in. Inch
Volume. Cu. Ft.
Rock Pressure lbs. hrs.
Oil **20** bbls., 1st 24 hrs.
Fresh water feet. feet
Salt water feet. feet

Casing and Tubing	Used in Drilling	Left in Well	Packers
Size			
16			Kind of Packer -
13			-
10	291' (Pulled)		Size of -
8 1/4	1575' (Pulled)		-
6 5/8	2415'		Depth set -
5 3/16	2587'		-
3			Perf. top -
2			Perf. bottom -
4 1/2" X 4	221' 5"		Perf. top -
Liners Used			Perf. bottom -
Cond.	16'		
CASING CEMENTED - SIZE - No. Ft. - Date			
COAL WAS ENCOUNTERED AT 1080 FEET 72? INCHES			
1175 FEET 72 INCHES - FEET - INCHES			
- FEET - INCHES - FEET - INCHES			

Formation	Color	Hard or Soft	Top	Bottom	Oil, Gas or Water	Depth Found	Remarks
Mapletown Coal			1080	1086?			
Pittsburgh Coal			1175	1181			
Little Dunkard Sand			1555	1570			
Big Dunkard Sand			1675	1700			
Gas Sand			1945	2025			
Salt Sand			2075	2175			
Little Lime			2360	2375			
Big Lime			2396	2480			
Big Injun Sand			2480	2616			
Fifty Foot Sand			3100	3173			
Campbells Run Sand			3333	3359			
Gordon Sand			3385	3400	Oil	3338	
4th Sand			3423		Oil	3440	
Total Depth				3458			

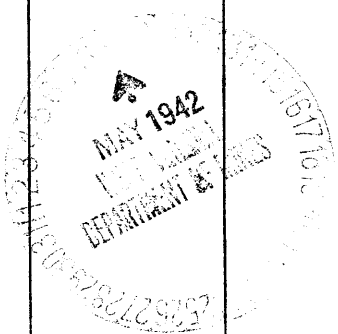

Formation	Color	Hard or Soft	Top	Bottom	Oil, Gas or Water	Depth Found	Remarks

Date May 8, 1942., 194

APPROVED SOUTH PENN NATURAL GAS COMPANY, Owner

By Elton Colburn Land Agent
(Title)