

Latitude

Longitude

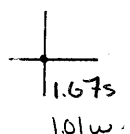

Topo Location

7.5' Loc. _____ 15' Loc. _____
 _____ (calc.) _____

Company South Penn Nat Gas Co

Farm Asa Lemley # 1

15' Quad _____
(sec.)

7.5' Quad Blacksville

District Clay

WELL LOCATION PLAT

County Obi Permit 30268

LATITUDE 39° 42' 30"

11° 21' 08"

LONGITUDE

7.5'
+
70257

7.5 OGIS topo location

7.5' loc	<u>1.645</u>	15' loc	<u>4575</u>
	<u>1.080</u>	(calc.)	<u>3.300</u>

#155 in 1912 Co Rpt

Company _____

Farm _____

Quad Blacksville NW

County Monongalia

District Clay

WELL LOCATION MAP

File No. 061-70257

30268

Latitude 39° 45'

Longitude 80° 10'

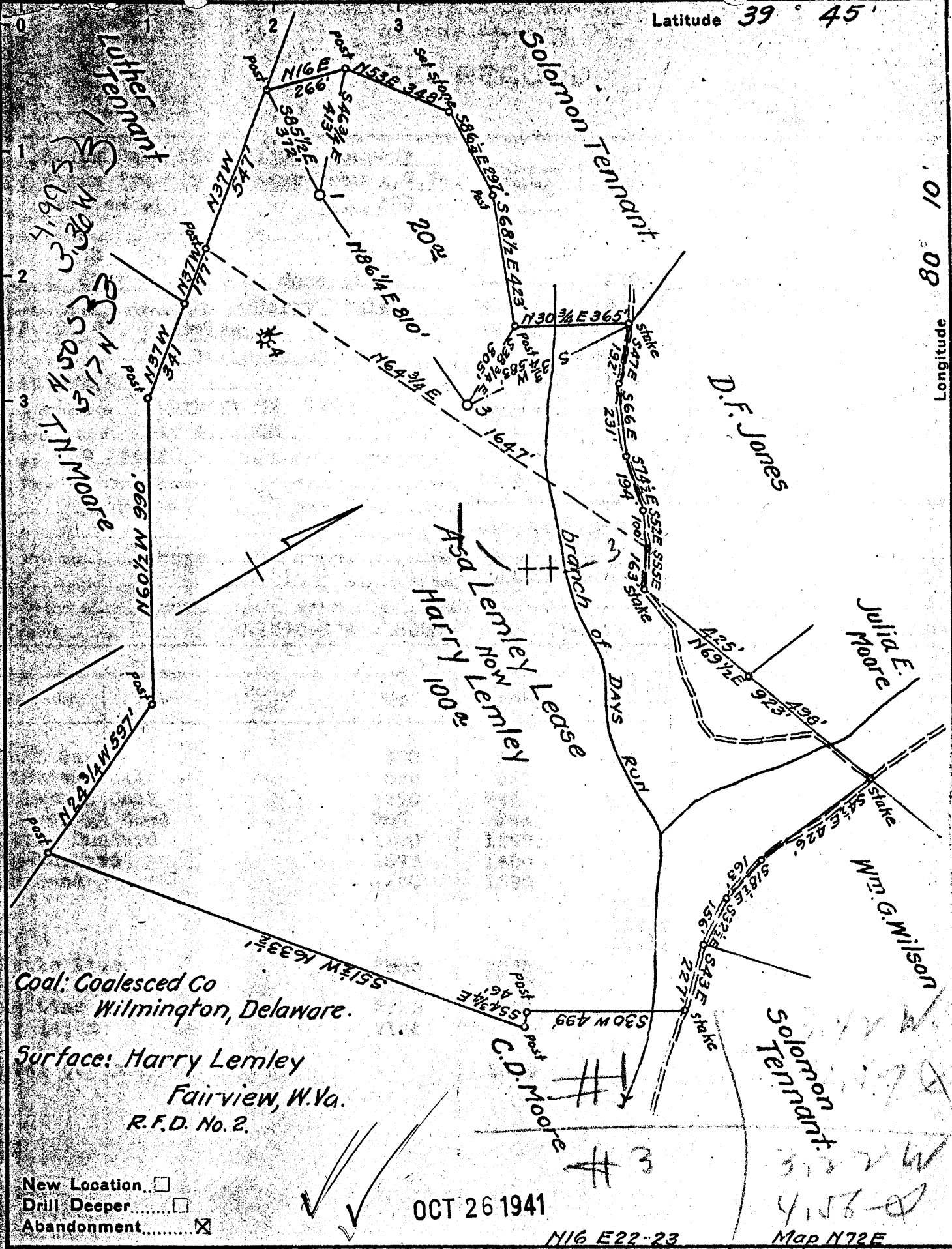

New Location...
 Drill Deeper...
 Abandonment...

OCT 26 1941

N16 E22-23

Map N72E

Company South Penn Natural Gas Co.
 Address Parkersburg, W. Va.
 Farm Asa Lemley
 Tract _____ Acres 300 Lease No. 56349
 Well (Farm) No. 143 Serial No. _____
 Elevation (Spirit Level) 1=1365.48; 3=1252.03
 Quadrangle Blacksville
 County Monongalia District Clay
 Engineer Emmon Haines
 Engineer's Registration No. _____
 File No. _____ Drawing No. _____
 Date Sept 3, 1941 Scale 1" = 400'

STATE OF WEST VIRGINIA
 DEPARTMENT OF MINES
 OIL AND GAS DIVISION
 CHARLESTON

WELL LOCATION MAP
 FILE NO. MON-267A-268A

+ Denotes location of well on United States Topographic Maps, scale 1 to 62,500, latitude and longitude lines being represented by border lines as shown.

- Denotes one inch spaces on border line of original tracing.

ASA LEMLEY NO 267-1 - SOUTH PENN NAT GAS CO. - MON-267-A EC 268-A

STATE OF WEST VIRGINIA
DEPARTMENT OF MINES
OIL AND GAS DIVISION

WELL RECORD

Ab 248-A
Permit No. _____

Oil or Gas Well
()
()
321

Company	South Penn Natural Gas Company	Casing and Tubing	Used in Drilling	Left in Well	Packers
Address	Union Trust Bldg. Parkersburg, W. Va.	Size			
Farm	Asa Lemley Acres 300	16			
Location (waters)	----	13	145		Kind of Packer
Well No.	1 Elev. 1365.48	10	1330		Size of
District	Clay County Monongalia	8 1/4	1842		Depth set
The surface of tract is owned in fee by	Harry Lemley	6	2030		Perf. top
	R. F. D. #2, Fairview, W. Va.	5 3/16	2271		Perf. bottom
Mineral rights are owned by	Telluric Company, et al Morgantown, W. Va.	3			Perf. top
Drilling commenced	September 28, 1903	2			Perf. bottom
Drilling completed	September 3, 1904	Liners Used			
Date shot	Sept. 16, 1906 Aug. 16, 1922				
Open Flow	/10ths Water in. ---- Inch				
	/10ths Merc. in. ---- Inch				
Volume	---- Cu. Ft.	CASING CEMENTED	SIZE	No. Ft.	Date
Rock Pressure	---- lbs. ---- hrs.				
Oil	5 bbls., 1st 24 hrs.	COAL WAS ENCOUNTERED AT	FEET	INCHES	
Fresh water	---- feet. ---- feet		FEET	INCHES	FEET
Salt water	---- feet. ---- feet		FEET	INCHES	FEET

Formation	Color	Hard or Soft	Top	Bottom	Oil, Gas or Water	Depth Found	Remarks
Loam				12			
Sand Red Rock			12	488			
Native Coal			500	505			
Bluff Sand			575	615			
Mapletown Coal			900	904			
Pittsburgh Coal			990	1000			
Murphy Sand			1188	1220			
Cave			1200	1215			
Shells			1325	1330			
Little Dunkard			1400	1430			
Dunkard			1480	1520			
Gas Sand			1660	1705			
Shells &c			1705	1895			
Salt Sand			1895	2040			
Little Lime			2225	2240			
Pencil Cave			2240	2245			
Big Injun			2295	2410			
Total Depth				2410			Oil 2397-2404



(Over)

DEC - 9 1941

Formation	Color	Hard or Soft	Top	Bottom	Oil, Gas or Water	Depth Found	Remarks

Date October 8, 1941, 19

APPROVED SOUTH PENN NATURAL GAS COMPANY, Owner

By Robert E. Young
(Type Name) LAND AGENT.