

Latitude

Longitude

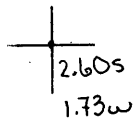

**Topo Location**

7.5' Loc. \_\_\_\_\_ 15' Loc. \_\_\_\_\_  
 \_\_\_\_\_ (calc.) \_\_\_\_\_

Company Hope Natural Gas

Farm E May Hill 6709

15' Quad \_\_\_\_\_  
(sec.)

7.5' Quad Blacksville

District Clay

**WELL LOCATION PLAT**

County Obi Permit 30266

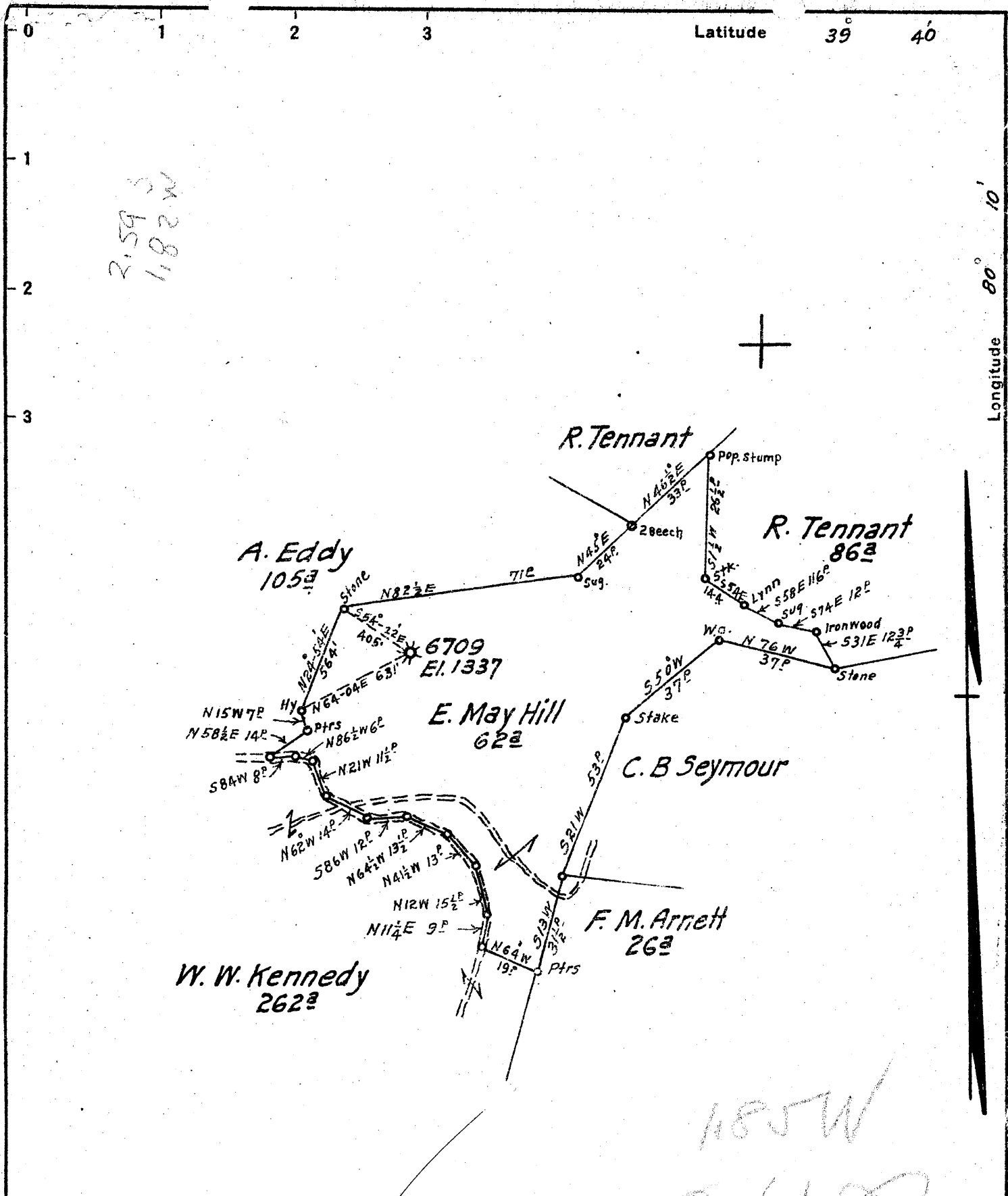

New Location   
 Drill Deeper   
 Abandonment

SEP 29 1941

Map Sheet 16 - Square N12E24 - F.B. 707 P.30-31

Company Hope Natural Gas Co.  
 Address Clarksburg, W. Va.  
 Farm E. May Hill  
 Tract \_\_\_\_\_ Acres 62 Lease No. 20824  
 Well (Farm) No. 1 Serial No. 6709  
 Elevation (Spirit Level) 1337.  
 Quadrangle Blacksville  
 County Monongalia District Clay  
 Engineer Wm Bowers  
 Engineer's Registration No. 900  
 File No. \_\_\_\_\_ Drawing No. \_\_\_\_\_  
 Date Sep. 11, 1941 Scale 1" = 40'

STATE OF WEST VIRGINIA  
 DEPARTMENT OF MINES  
 OIL AND GAS DIVISION  
 CHARLESTON

**WELL LOCATION MAP**  
 FILE NO. MON-266A

+ Denotes location of well on United States Topographic Maps, scale 1 to 62,500, latitude and longitude lines being represented by border lines as shown.

- Denotes one inch spaces on border line of original tracing.

E, MAY HILL No. 1 (6709) - HOPE NAT. GAS CO. - MON-266-1889

STATE OF WEST VIRGINIA  
DEPARTMENT OF MINES  
OIL AND GAS DIVISION

318

WELL RECORD

Permit No. \_\_\_\_\_

Oil or Gas Well Gas  
(KIND)

Company Hope Natural Gas Company  
Address Clarksburg, W. Va.  
Farm E. May Hill Acres 62  
Location (waters) \_\_\_\_\_  
Well No. 6709 Elev. 1337  
District Clay County Monongalia  
The surface of tract is owned in fee by John Kennedy  
Address Fairview, W.Va.  
Mineral rights are owned by \_\_\_\_\_  
Address \_\_\_\_\_  
Drilling commenced 7-24-25  
Drilling completed 11-4-25  
Date shot 11-7-25 Depth of shot 3162-3170  
Open Flow /10ths Water in \_\_\_\_\_ Inch  
/10ths Merc. in \_\_\_\_\_ Inch  
Volume \_\_\_\_\_ Cu. Ft.  
Rock Pressure \_\_\_\_\_ lbs. \_\_\_\_\_ hrs.  
Oil \_\_\_\_\_ bbls., 1st 24 hrs.  
Fresh water None recorded feet \_\_\_\_\_ feet  
Salt water 1646 feet \_\_\_\_\_ feet

Casing and Tubing	Used in Drilling	Left in Well	Packers
Size			Kind of Packer
16			
13			
10	805	805	Size of
8 1/4	1560	Pulled	
6 5/8	1976	1976	Depth set
5 3/16	3014	3014	
3			Perf. top
2			Perf. bottom
Liners Used			Perf. top
			Perf. bottom

CASING CEMENTED \_\_\_\_\_ SIZE \_\_\_\_\_ No. Ft. \_\_\_\_\_ Date  
**Not cemented**  
COAL WAS ENCOUNTERED AT 400 FEET 60 INCHES  
680 FEET 72 INCHES 777 FEET 72 INCHES  
\_\_\_\_\_ FEET \_\_\_\_\_ INCHES \_\_\_\_\_ FEET \_\_\_\_\_ INCHES

Formation	Color	Hard or Soft	Top	Bottom	Oil, Gas or Water	Depth Found	Remarks
Coal			400	405			
Coal			680	686			
Coal (Pittsburgh)			777	783			
Little Dunkard Sand			1128	1150			
Big Dunkard Sand			1215	1350			
First Salt Sand			1543	1585			
Second Salt Sand			1640	1785	Water	1646	
Little Lime			1967	1983			
Pencil Cave			1983	1988			
Big Lime			1988	2070			
Big Injun Sand			2070	2243			
Squaw Sand			2316	2341			
Gantz Sand			2545	2560			
Fifty Foot Sand			2635	2668			
Thirty Foot Sand			2685	2735			
Gordon Stray Sand			2970				
Gordon Sand				3055			
Lime			3131	3138			
Fifth Sand			3160	3185	Gas	3162-3164-3170	
Bayard Sand			3238	3241			
Total Depth				3253			

Formation	Color	Hard or Soft	Top	Bottom	Oil, Gas or Water	Depth Found	Remarks

Date..... September 18, 1941 ....., 194.....

APPROVED..... Hope Natural Gas Company ....., Owner

By..... [Signature] ....., General Supt.  
(Title)