

LATITUDE 39° 45'

LONGITUDE 80° 10'

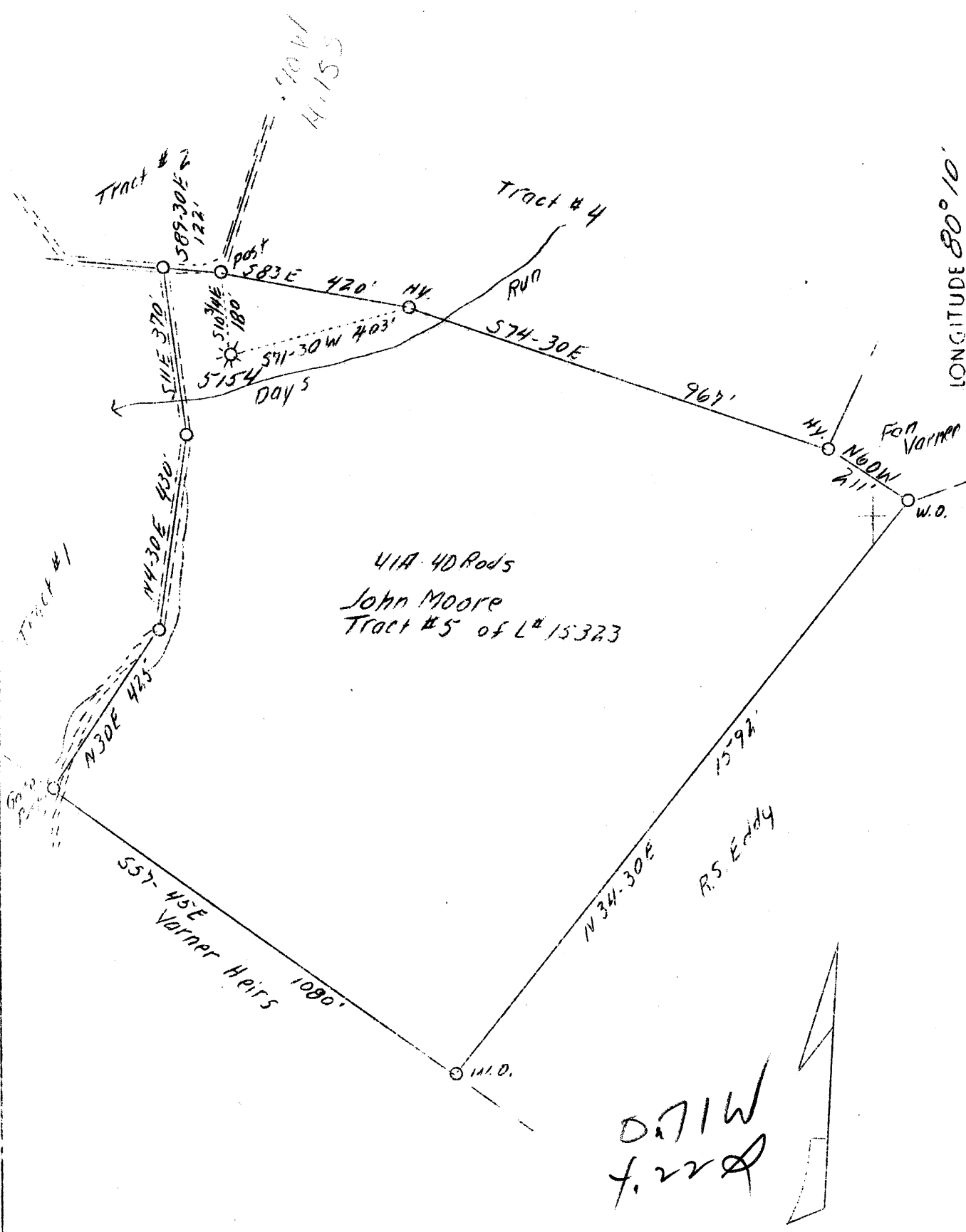

AUG - 8 1939

ABD.

Company	Pittsburgh & W. Va. Gas
Address	Union Bk., Clarksburg, W. Va.
Farm	John Moore
Tract	5
Acres	312
Lease No.	15323
Well (Farm) No.	1
Serial No.	5154
Elevation (SL)	953 L.
Quadrangle	Blacksville N. W. 4/1
County	Monongalia
District	Clay
Engineer	F. E. Brigden
Eng. Reg. No.	764
Date	July 19, 1939
Scale	1" - 300'



STATE OF WEST VIRGINIA
 Department of Mines
 OIL & GAS DIVISION
 Charleston

WELL LOCATION MAP

File No. MON-206-A

x Denotes location of well on U. S. Topographic Maps, scale 1 to 62,500, latitude and longitude lines being represented by border lines as shown.

- Denotes one inch spaces on border line of original tracing.

STATE OF WEST VIRGINIA
DEPARTMENT OF MINES
OIL AND GAS DIVISION

279

WELL RECORD
Well Purchased from

Permit No. 206-A Oil or Gas Well Gas
Blockville N.W. Monongahela Natural Gas Company - Jan. 1st, 1916. (Kind)

Company Pittsburgh & West Va Gas Company.

Address Clarksburg, West Va.

Farm John Moore Acres 312

Location (waters) Blks. N/W. 4-1

Well No. 5154 Elev. 953'

District Clay County Monongalia

The surface of tract is owned in fee by Adaline Eddy Shriver

R.F.D.#1. Address Fairview, W.Va.

Mineral rights are owned by Leroy Lanley et al.

R.F.D.#1. Address Fairview, W.Va.

Drilling commenced June 21st, 1901.

Drilling completed Sept. 3rd, 1901.

Date shot..... Depth of shot.....

Open Flow /10ths Water in..... Inch

..... /10ths Merc. in..... Inch

Volume..... Cu. Ft.

Rock Pressure..... lbs..... hrs.

Oil..... bbls., 1st 24 hrs.

Fresh water..... feet..... feet

Salt water..... feet..... feet

Casing and Tubing	Used in Drilling	Left in Well	Packers
Size			Kind of Packer
16.	155'	None	10" Casing
13.	942'	?	parted 20 Jts.
10.			Size of down.
8 1/4			
6 5/8	1800'	158'	Depth set
5 3/16	2011'	2011'	
3.			Perf. top
2.			Perf. bottom
Liners Used			Perf. top
			Perf. bottom

CASING CEMENTED..... SIZE..... No. FT..... Date.....

COAL WAS ENCOUNTERED AT 555 FEET ? INCHES

..... FEET..... INCHES..... FEET..... INCHES

..... FEET..... INCHES..... FEET..... INCHES

Formation	Color	Hard or Soft	Top	Bottom	Oil Gas or Water	Depth Found	Remarks
Un-recorded Pgh. Coal			0	555			
Un-recorded Big Injun Sand			555	?			
Un-recorded Fifty Foot Sand			1860	2045			
Un-recorded Stray Sand			2045	2454			
Un-recorded Gordon Sand			2454	2518			
Un-recorded 4th Sand			2518	2697			
Un-recorded Bayard Sand			2697	2705			
Un-recorded Total Depth			2705	2786			
			2786	2796			
			2796	2824			
			2824	2834			
			?	?	Gas	3002-12'	
				3261'			

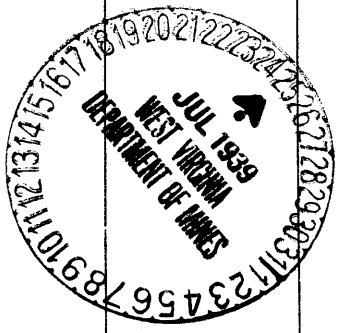

AUG 24 1939

