

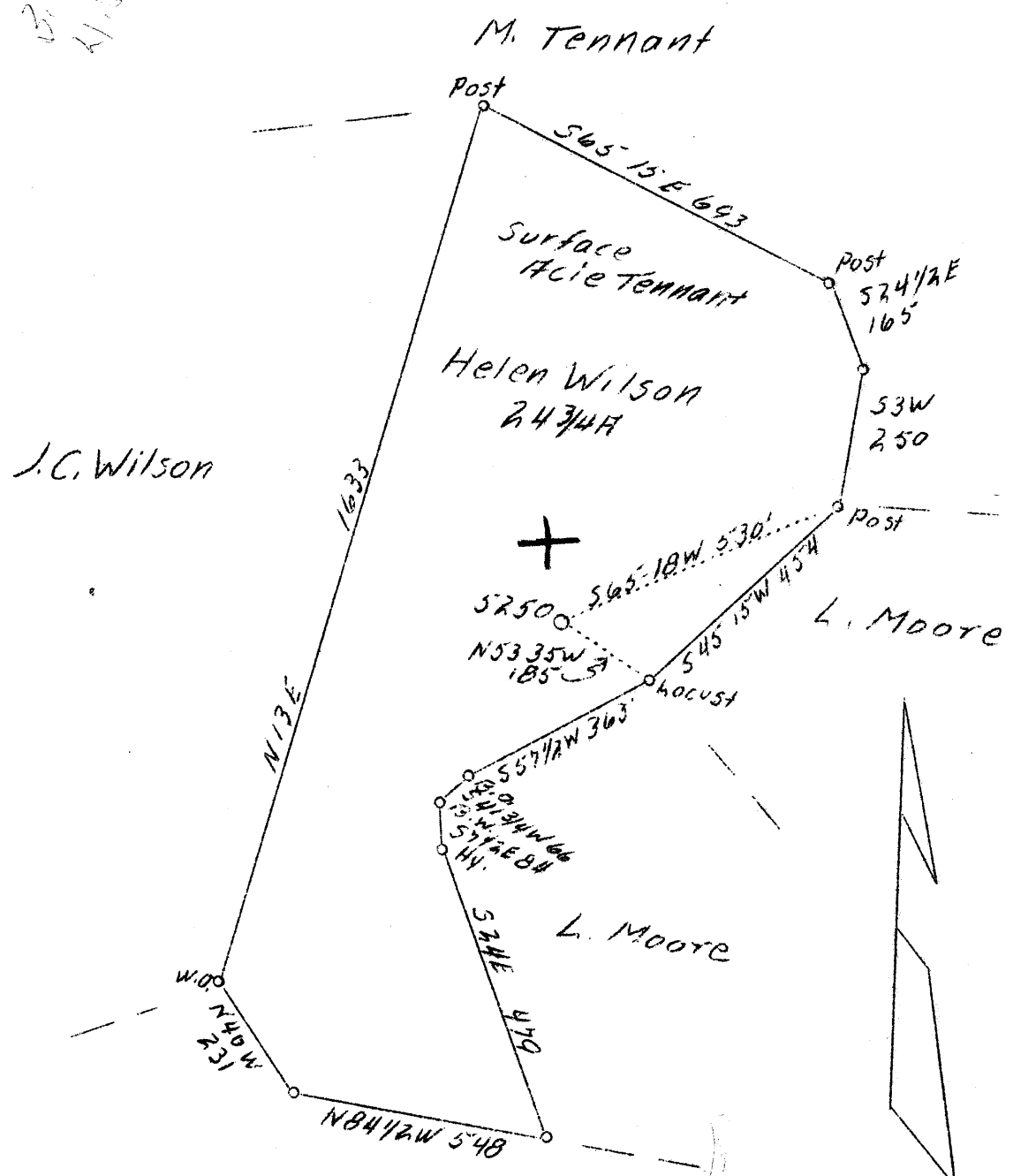

LATITUDE 39° 45'

LONGITUDE 80° 10'

B.54/M  
11.08.39



Maude Spragg  
 4.675  
 3.54W 3.6 W  
 4.73 Q  
 1939-2-1939  
 Formerly Pittsburgh & W. Va. Gas Co.

ABD.

Company Israel H. Beren  
 Address Marietta, Ohio  
 Farm Helen Wilson  
 Acres 24-3/4  
 Well (Farm) No. 1  
 Serial No. 5250  
 Elevation (SL) 1349.0  
 Quadrangle Blacksville, N. W.  
 County Monongalia  
 District Clay  
 Engineer James D. Jeffries  
 Eng. Reg. No. -  
 Date March 7, 1939  
 Scale 1" - 300'

STATE OF WEST VIRGINIA  
 Department of Mines  
 OIL & GAS DIVISION  
 Charleston

WELL LOCATION MAP

File No. MON-196-A

x Denotes location of well on U. S. Topographic Maps, scale 1 to 62,500, latitude and longitude lines being represented by border lines as shown.

- Denotes one inch spaces on border line of original tracing.

(M)

WEST VIRGINIA DEPARTMENT OF MINES  
OIL AND GAS DIVISION

273

WELL RECORD

Permit No. 196-A

Oil or Gas Well Gas  
(Kind)

Company Israel H. Beran  
Address Marietta, Ohio  
Farm Helen Wilson Acres 24  
Location (waters) Blackville N/W. 3/1  
Well No. P & W Va 5250 Elev. 1  
District Battelle County Monongalia  
The surface of tract is owned in fee by \_\_\_\_\_  
Address \_\_\_\_\_  
Mineral rights are owned by Rilla Mae Henderson, et al.  
R. F. D. # 4 Address Fairview, W. Va.  
Drilling commenced August 15th, 1916  
Drilling completed May 2nd, 1917  
Date shot \_\_\_\_\_ Depth of shot \_\_\_\_\_  
Open Flow \_\_\_\_\_ /10ths Water in \_\_\_\_\_ Inch  
\_\_\_\_\_ /10ths Merc. in \_\_\_\_\_ Inch  
Volume \_\_\_\_\_ Cu. Ft.  
Rock Pressure \_\_\_\_\_ lbs. \_\_\_\_\_ hrs.  
Oil \_\_\_\_\_ bbls., 1st 24 hrs.  
Fresh water \_\_\_\_\_ feet \_\_\_\_\_ feet  
Salt water \_\_\_\_\_ feet \_\_\_\_\_ feet

Casing and Tubing	Used in Drilling	Left in Well	Packers
Size			
16			Kind of Packer
13			
10	1410	1170	Size of
8 1/4	1995	1995	
6 5/8	2130		Depth set
5 3/16	2272	2272	
3			Perf. top
2			Perf. bottom
Liners Used			Perf. top
			Perf. bottom

CASING CEMENTED \_\_\_\_\_ SIZE \_\_\_\_\_ No. FT. \_\_\_\_\_ Date \_\_\_\_\_  
COAL WAS ENCOUNTERED AT 910 FEET 8 1/2 INCHES  
1005 FEET \_\_\_\_\_ INCHES \_\_\_\_\_ FEET \_\_\_\_\_ INCHES  
\_\_\_\_\_ FEET \_\_\_\_\_ INCHES \_\_\_\_\_ FEET \_\_\_\_\_ INCHES

Formation	Color	Hard or Soft	Top	Bottom	Oil Gas or Water	Depth Found	Remarks
Un-recorded			0	910			
Mapletown Coal			910				
Unrecorded				1005			
Pittsburgh Coal			1005				
Unrecorded				2305			
* Salt Sands			1708	1995	Water	1975'	
Big Injun			2305	2515			
Unrecorded			2515	3225	Sh. Oil	3229'	
Gordon Sand			3225	3252	Sh. Oil	3232'	
Unrecorded			3252	3255			
4th Sand			3255	3272			
Unrecorded			3272	3425			
Bayard Sand			3425	3439	Gas	3425-32'	
Unrecorded			3439	3442			
Total Depth			-----	3442			

\* Record of Salt Sands unrecorded. Calculated from records of other wells.

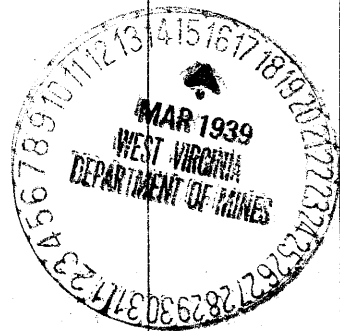



Record of Well No. 5250 Located on Wilson Farm 19  
 Division Clay District Monongalia County W. Va. State  
 District No. 11 Drilled under Well Order  
 Rig built by \_\_\_\_\_ Began \_\_\_\_\_ 19 \_\_\_\_\_ Completed \_\_\_\_\_ 19  
 Well drilled by Eakin Bros. Began \_\_\_\_\_ 19 \_\_\_\_\_ Completed May 5- 1929  
 Depth of Well 3442 feet Size of Hole 5 3/16 Producing Gas  
**Elev: 1349**

CASED WITH S O L D. 1939- REMARKS

AMOUNT	SIZE	KIND	REMARKS
1410'	10"	Old	Reclaimed May 20-1929
1995'	8 1/4"	"	
2130'	6 5/8"	"	Reclaimed May 8-1929
2272'	5 3/16"	"	

COAL VEINS Coal 1005  
 FORMATIONS Asph  
Sol

NAME	TOP	BOTTOM	OIL	GAS	WATER	REMARKS
<u>Big Tuffin</u>	<u>2305</u>	<u>2515</u>				
<u>Gordon sand</u>	<u>3225</u>	<u>3252</u>	<u>3228-32</u>	<u>3442</u>		
<u>Fourth sand</u>	<u>3255</u>	<u>3272</u>				
<u>Bayard sand</u>	<u>3423</u>	<u>3439</u>		<u>3325</u> <u>3332</u>		<u>.7W 5 3/16 3.5 M 2" 920 McF</u>  <u>Oct. 30-1928 M.O. 959</u> <u>For pulling tubing cleaner</u> <u>out and re-tubing</u> <u>Began rigger up Nov. 7-1928</u> <u>Comp. clg. Oct. Jan. 31 - 1929</u>

	Refract.	after 1.
30 Sec. 15	lbs. 1/2	1/2
1 Min. 25	" 1	1
2 " 42	" 1 1/2	2
5 " 91	" 3 1/2	5
10 "	" 7 1/2	10
15 "	20. " 15	19
30 "	" 2 1/2	28
Rock Pressure	60. 33	51
Taken	in 178 hrs.	Jan 30-1929
By	Jan 21 1929	

Shot Jan. 24-1929  
 Well shot with 15gts in  
 Bayard sand to top sand  
 3423 ft. bottom sand 3433 ft.  
 Bottom of shell 3433 1/2 ft.  
 Length of shell 9 ft.

WELL TUBED AND PACKED.....19.....

VIZ:-  
 3442 ft. 2" tubing  
 1-5 3/16 X 2" Anchor Packer  
 200 ft. anchor  
 Reclaimed

FIRST PRESSURE TEST IN	2"	TUBING
30 Sec. 95	lbs.	
1 Min. 140	"	
2 " 210	"	
5 " 390	"	
10 " 570	"	
20 " 686	"	
30 " 715	"	
Rock Pressure 880-40 hrs	" in	
Taken May - 1917.		19
By		

REMARKS

MATERIAL FOR THIS WELL RECEIVED FROM FOLLOWING SOURCES: