

LATITUDE 39°42'30"

75'
+

88°20'00"

LONGITUDE

7'5 OGIS topo location

7.5' loc	<u>0.445</u>	15' loc	<u>3.325</u>
	<u>1.900</u>	(calc.)	<u>4.120</u>

Company _____

Farm _____

Quad Osage (Bulle NE)

County Monongahela

District CASS

WELL LOCATION MAP

File No. 061-152A

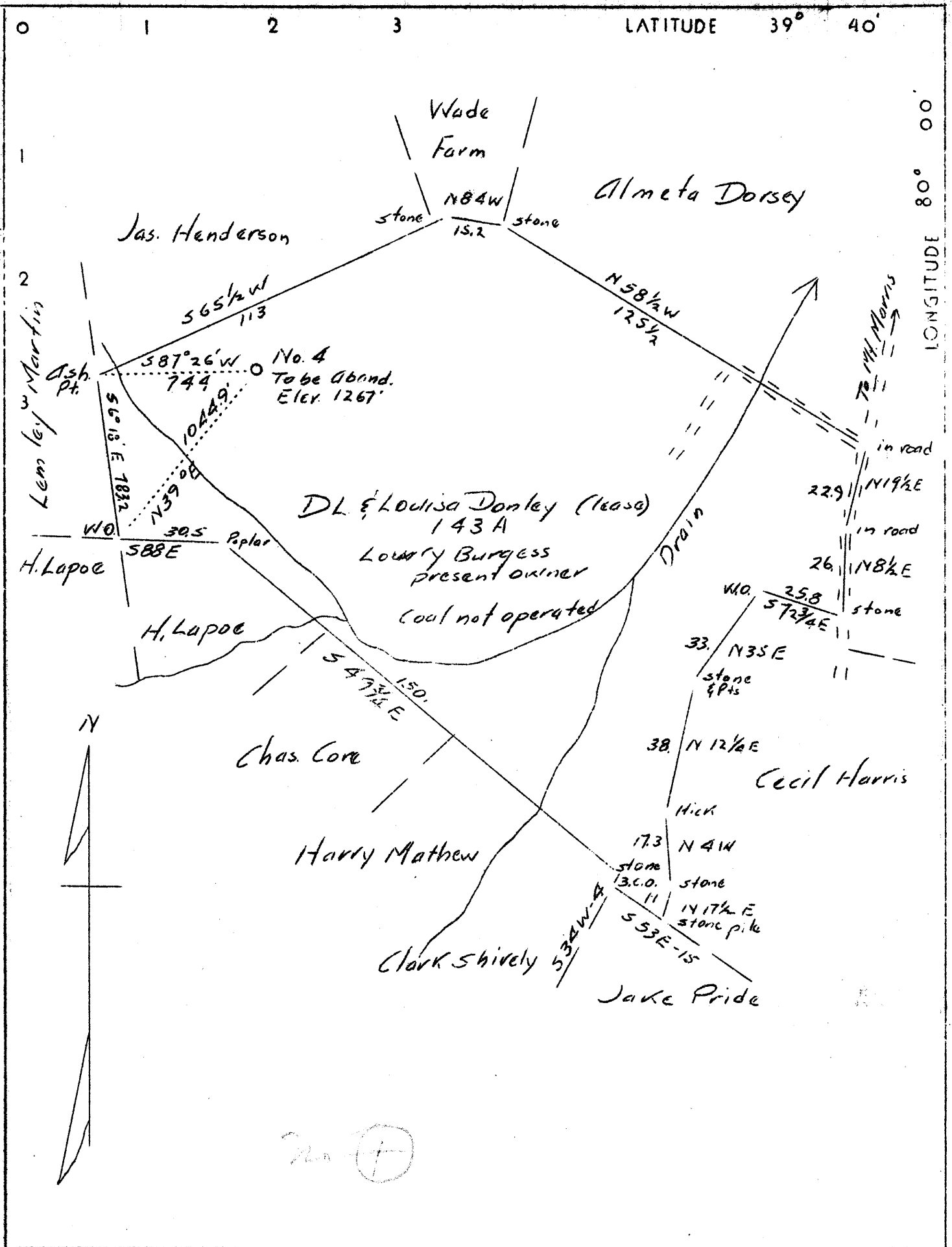

Company Washington Oil Co.
 Address Core, W. Va.
 Farm D. L. & Louisa Donley
 Tract No. 1 Acres 143 Lease No. _____
 Well (Farm) No. 4 Serial No. _____
 Elevation (Spirit Level) 1267'
 Quadrangle Blacksville NS?
 County Monongalia District Cass
 Engineer A. L. Headley
 Engineer's Registration No. _____
 File No. _____ Drawing No. _____
 Date 2-19-37 Scale 600' - 1"

STATE OF WEST VIRGINIA
 Department of Mines
 OIL AND GAS DIVISION
 Charleston

WELL LOCATION MAP
 File No. MON-152A

+ Denotes location of well on U. S. Topographic Maps, scale 1 to 62,500 latitude and longitude lines being represented by border lines as shown
 — Denotes one inch spaces on border line of original tracing.

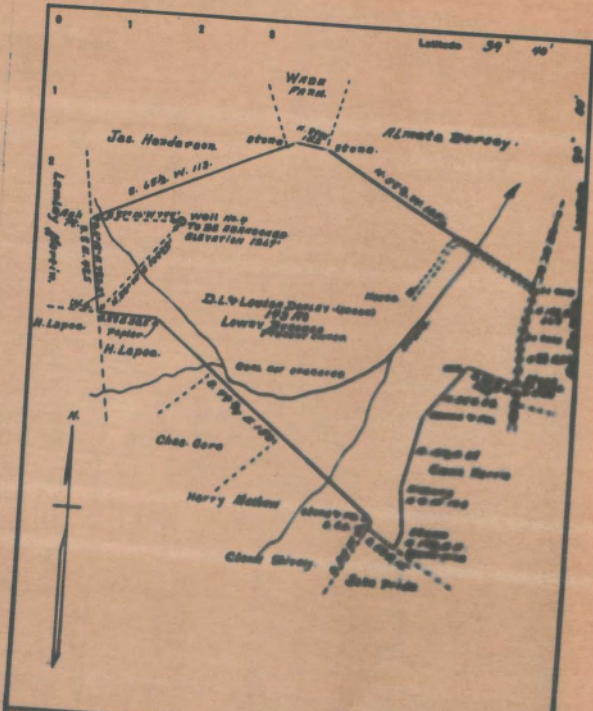

Company	WASHINGTON OIL Co.
Address	Care No. 11
From	D.L. & Louise Dorsey
Tract No. & Acres	112
Well (Form) No.	17
Section No.	
Township (Twp. Level)	1127

STATE OF WEST VIRGINIA
 DEPARTMENT OF GEOLOGY
 OIL AND GAS DIVISION
 CHARLESTON

WELL LOCATION MAP
 FILE NO. 1127-17 A

WEST VIRGINIA DEPARTMENT OF MINES
OIL AND GAS DIVISION

WELL RECORD

Permit No. _____

Oil or Gas Well Oil
1928

Company Washington Oil Company

Address Care, West Virginia.

Person Dr. A. Louis Dunlap Acct. 148

Location (town) Edo Run

Well No. 4

District 888 Sec. 1027

County Monongalia

The surface of tract is owned in fee by Larry Burgess

Address St. Morris, Pa.

Mineral rights are owned by Coalwood Co. Mining Co., Del., Pa.

Drilling commenced January 9, 1908

Drilling completed February 28, 1908

Date shut Oct. 18, 1918 Depth of shut 2048'

Open Flow 1000 Water in _____

Volume 1000 Water in _____

Bar Pressure _____ Ga. Pk. _____

Oil _____ Secs. 1st 2d 3d _____

Fresh water _____ feet _____

Salt water _____ feet _____

Casing and Tubing	Start to Running	End to Top	Remarks
2 1/2"			
2 1/2"			
2 1/2"	894'	Shot	Kind of Packer
2 1/2"	1077'	Shot	Weight Ball
2 1/2"	1748'	To Hole	Size of 8 1/2" X 8 1/2"
2 1/2"	1670'	To Hole	Depth set 1670'
			Perf. top
			Perf. bottom
			Perf. top
			Perf. bottom

CEMENT CEMENTED _____ INCH No. 22 _____

COAL WAS ENCOUNTERED AT 808 FEET = INCHES
804 FEET = INCHES 867 FEET = INCHES
FEET INCHES FEET INCHES

Formation	Color	Kind of Soil	Top	Bottom	Oil Gas or Water	Perf. Point	Remarks
			1939	2057'			
							1670' 5 3/16
							1745' 5 3/8
							2069'

Big Inflow

Total depth

**AFFIDAVIT IN TRIPPLICATE TO TIME AND MANNER OF
PLUGGING AND FILLING WELL**
(REQUIRE BY SECTION 2, ARTICLE 4, CHAPTER 26 OF THE CODE)
**WEST VIRGINIA DEPARTMENT OF MINES
OIL AND GAS DIVISION**

<u>The Coalscreek Company,</u> <small>NAME OF WELL OPERATOR</small>	<u>Washington Oil Company,</u> <small>NAME OF WELL OPERATOR</small>
<u>Filmington, Delaware,</u> <small>ADDRESS</small>	<u>Cora, East Virginia,</u> <small>COMPLETE ADDRESS</small>
<u>Paraglova Coal Mining Company,</u> <small>NAME OF WELL OPERATOR</small>	<u>Marsh 20,</u> <small>WELL AND LOCATION</small>
<u>Std. Bank Bldg., Cleveland, Ohio,</u> <small>ADDRESS</small>	<u>19 27,</u> <small>District</small>
<u>Washington Oil Company,</u> <small>LEASE OR PROPERTY OWNER</small>	<u>Cora,</u> <small>County</small>
<u>Cora, East Virginia,</u> <small>ADDRESS</small>	<u>Well No. 4</u>
	<u>D. L. and Louise Donley</u> <small>Farm</small>

AFFIDAVIT TO BE MADE IN TRIPPLICATE, ONE COPY TO BE FILED BY REGISTERED MAIL TO THE DEPARTMENT, ONE COPY TO BE RETURNED BY THE WELL OPERATOR AND THE THIRD COPY LATE ESTER COPIES OF RECORDS TO BE MAILED TO EACH WELL OPERATOR UNDER NAMES OF THEIR RESPECTIVE ADDRESSES.

STATE OF WEST VIRGINIA, AFFIDAVIT

County of Monongalia

Edward M. Kelly, Esq. and W. R. Hanson, 608 1/2
being first duly sworn according to law depose and say that they are experienced in the work of plugging and filling oil and gas wells and were employed by Washington Oil Company, well operator, and participated in the work of plugging and filling the above well, that said work was commenced on the

24th day of March, 19 27, and that the well was plugged and filled in the following manner:

Manner in which sand was plugged:

Filled with clay from 2069' to 1919', then poured plug of cement 10' to 1909', from this point to 1760' filled hole with clay, set 8' chestnut plug at 1760', then run cement to 1740', put bridge in 6 5/8" casing at 1480', then out casing at 1447', run 12' cement after casing was raised 4 joints.

Manner in which coal was plugged:

Raised 6 5/8" casing to 647', placed bridge at 716', from this point to 647' filled hole with cement through Pittsburgh Coal. After pulling 6 5/8" casing out we filled hole with clay from 647' to 621', from 621' we filled hole the next succeeding 80' with cement through Sewickley Coal, from 572' filled hole with clay to 539', from this point we filled hole the next succeeding 80' with cement, from this point to surface we filled hole with clay.

Description of monument:

Monument of cement is 5' square at base, 20" high and has Well No., Farm name, company name, and date written on it.

THIS AFFIDAVIT MUST BE MADE IN TRIPPLICATE, ONE COPY TO BE FILED BY REGISTERED MAIL TO THE DEPARTMENT, ONE COPY TO BE RETURNED BY THE WELL OPERATOR AND THE THIRD COPY LATE ESTER COPIES OF RECORDS TO BE MAILED TO EACH WELL OPERATOR UNDER NAMES OF THEIR RESPECTIVE ADDRESSES.

and that the work of plugging and filling said well was completed on the 24th day of March, 19 27.

Subscribed and sworn to before me this _____ day of _____, 19____.



Edward M. Kelly, Esq.
W. R. Hanson, 608 1/2