

LATITUDE 39° 42' 30"

80° 12' 30"

LONGITUDE

7.5'
+

7.5 OGIS topo location

7.5' loc	<u>2.14S</u>	15' loc	<u>5.02S</u>
	<u>1.24W</u>	(calc.)	<u>3.51W</u>

16446 on Equitans

Company _____

Farm _____

Quad Blacksville NW

County Monongahela

District Clay

WELL LOCATION MAP

File No. 061-98A

Plot showing the location of Well No. 204 of
 John L. Shriver et al., of Boone County, West Virginia, to be
 abandoned to the landowners from, consisting of 27 Acres
 104 sq ft., located in the Township, Boone County,
 West Virginia.

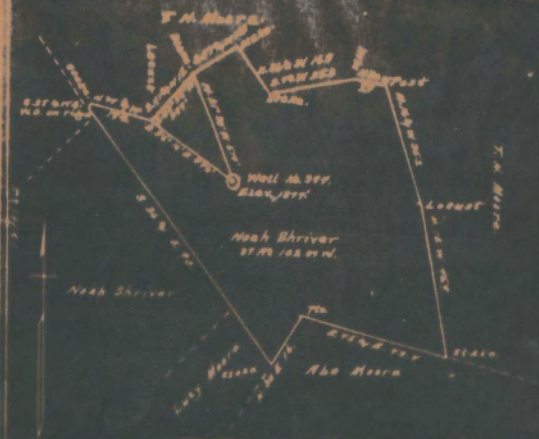

EXPLAINER'S CERTIFICATE.

I, the undersigned, hereby certify that this map is correct
 and shows all the information to the best of my knowledge and
 belief required by the oil and gas section of the Mining Laws
 of West Virginia.

A. L. Bradley
 Engineer

Acknowledged before me a Notary Public in and for Boone County,
 West Virginia, this the 16th day of October, 1940.
 My commission expires

October 1940

Oakley W. Moore
 Notary Public

Clay District, Monongalia County, W. Va.

By John L. Deagan and M. R. Phillips, Morgantown, W. Va.

On 37 acres 102 sq. rds., surface and mineral rights owned by

Noah Shriver, R. D. No. 2, Fairview, W. Va.

Elevation, 1377'.

6-5/8" casing, 2265'; 5-3/16", 3186'; 2" tubing, 3300'.

Coal was encountered at 1027-1033'.

Abandonment reported to Dept. of Mines Nov. 28, 1934.

MON-98-A

	Top.	Bottom.	Thickness.
Pittsburgh Coal	1027	- 1033	6
Salt Sand (water, 1980')	1805	- 2063	258
Big Injun Sand (oil, 2425')	2314	- 2530	216
Sand (oil, 3291')			
Total depth			3304

(059)

WEST VIRGINIA DEPARTMENT OF MINES

OIL AND GAS DIVISION

PRELIMINARY DATA SHEET NO. 1

File No. John A. DeLoach Well No. 1454
 Company of DeLoach

_____ on the _____ Perm

contains 2 1/2 barrels of _____

_____ Location _____
 District, in Putnam County, West Virginia

The surface of the above tract is owned in fee by _____
 of _____ address, and the mineral rights are owned by
DeLoach

The oil and gas privileges are held under lease by the above named company, and this well is drilled under permit
 issued by the West Virginia Department of Mines, Oil and Gas Division

_____ 100 _____
 Elevation of surface at top of well, _____

The number of feet of the different sized casings used in the well.

_____	_____	_____	_____	_____	_____	_____	_____
<u>3500</u>	feet	<u>2 1/2</u>	in.	_____	feet	_____	_____
<u>2200</u>	feet	<u>2</u>	in.	_____	feet	_____	_____
<u>316</u>	feet	<u>1 1/2</u>	in.	_____	feet	_____	_____

_____ gal/hr of _____ oil, net oil
 _____ gal/hr of _____ oil, net oil
 _____, in casing perforated at _____ feet to _____ feet
 _____, in casing perforated at _____ feet to _____ feet
 Coal was encountered at _____ feet, thickness _____ inches, and at
 feet, thickness _____ inches; and at _____ feet, thickness _____ inches.

Lines were used as follows: (Give details)

Nov. 23, 1954 Date
 Approved: _____
 By: _____

12/1/54

