

LATITUDE 39°45' 00"

00, 51, 08

LONGITUDE

7.5'

7.5 OGIS topo location

7.5' loc	<u>2.875</u>	15' loc	<u>2.875</u>
	<u>0.92W</u>	(calc.)	<u>0.92W</u>

Company _____

Farm _____

Quad Wadestown

County Monongahela

District Battelle

WELL LOCATION MAP

File No. 061 - 45A

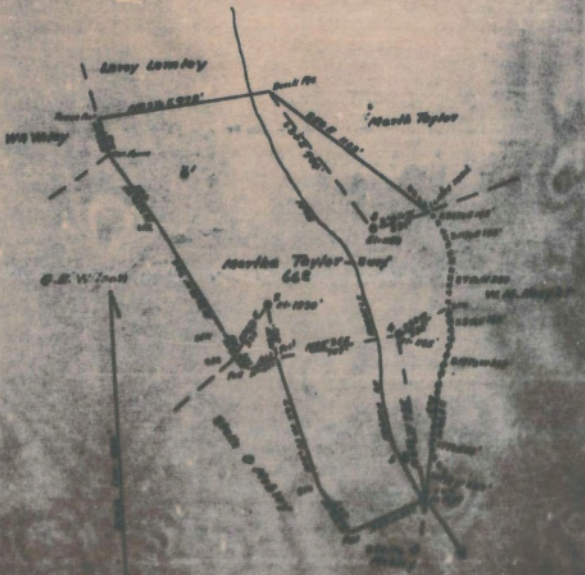

DEED'S CERTIFICATE

I, the undersigned, hereby certify that this map is correct and shows all the information in the best of my knowledge and belief, according to the old and true copies of the survey book of Bertie County.

James Taylor
Surveyor

Witnessed before me a Notary Public in Bertie County, N.C. this 1st day of May, 1888.

John Taylor

Battelle District, Monongalia County, W. Va.
 On 67 acres; surface owned by Mrs. Martha Taylor, 422 Grand St.,
 Morgantown, W. Va.; and mineral rights, by same.
 South Penn Oil Co.
 Elevation, 1230'.
 10" casing, 1289'; 8 $\frac{1}{4}$ ", 1796'; 6-5/8", 1929'; 5-3.16", 2326'.
 4 $\frac{1}{2}$ x 4" liner.
 Abandonment reported to Dept. of Mines, May 7, 1932.
 Well shot 7-9-1910, 20 qts.

MON-45-A

	Top.	Bottom.
Pittsburgh Coal	934	941
Big Injun Sand	2183	2333
50-Ft. Sand	2850	2910
Campbells Run Sand	2969	2989
Gordon Sand	3178	
(Oil, 1st pay, 3190'; 2nd pay, 3196')		
Total depth		3200

Battelle District, Monongalia County, W. Va.
 By South Penn Oil Co., P. O. Drawer 1255, Pittsburgh, Pa.
 On 67 acres, surface and mineral rights owned by Mrs. Martha Taylor,
 422 Grand St., Morgantown, W. Va.

Elevation, 1230' L.

10" casing, 1229'; 8", 1796'; 6-5/8", 1929'; 5-3/16", 2326'.

Coal was encountered at 934-941'.

4" x 4" liner.

Abandonment reported to Dept. of Mines May 7, 1932.

Well was shot July 9, 1910, with 20 qts.

Oil well.

	Top.	Bottom.
Pittsburgh Coal	934	941
Big Injun Sand	2183	2333
50-Ft. Sand	2850	2910
Campbell's Run Sand	2969	2989
Gordon Sand (oil, 1st pay, 3190'; oil, 2nd pay, 3196')	3178	
Total depth		3200

WEST VIRGINIA DEPARTMENT OF MINES
Oil and Gas Section
PRELIMINARY DATA SHEET NO. 1

Well No. 8
SHENANDOAH OIL COMPANY Company, of P.O. BOX 1888, PITTSBURGH, Pa.
 on the A. J. BOYD TRACT Part
 containing 87 ac. Located
SHENANDOAH Market, in MINERAL County, West Virginia.

The title of the above tract is owned in fee by Mrs. Martha Taylor
422 Grant St., HUNTSBERRY, W. Va. address, and the mineral rights are owned by
Mrs. Martha Taylor of 422 Grant St., HUNTSBERRY, W. Va.

The mineral gas privileges are held under lease by the above named company, and this well is drilled under
 permit No. _____ issued by the West Virginia Department of Mines, Oil and Gas Section,

to _____
 of _____
 State of _____

The control of surface is by well _____
 The control of that of the different steel casings used in the well:

Feet	dia.	Weight	Material
<u>100</u>	dia. <u>10"</u>	dia. wgt. <u>2000</u>	dia. <u>5-8/16"</u> steel cap.
<u>100</u>	dia. <u>8"</u>	dia. wgt. _____	dia. _____
<u>100</u>	dia. <u>6-5/8"</u>	dia. wgt. _____	dia. _____

gauge of _____ dia. at _____
 gauge of _____ dia. at _____
 is casing perforated at _____ feet to _____ feet
 is casing perforated at _____ feet to _____ feet
 shall be connected at _____ feet; diameter _____ inches, and at _____
 feet; diameter _____ inches, and at _____ feet; diameter _____ inches

The casing and wellhead (size casing) 4 1/2" X 4" 14000

DATE: May 1, 1929.
 by _____

Approved: **SHENANDOAH OIL COMPANY**

COVEN TOWN OIL COMPANY
 P.O. BOX 1180, Pittsburgh, Pa. Address

COMPLETION DATA SHEET
 NO. 2
 FORMATION RECORD

Well No. 5 - A. J. Hily Heirs Farm-

Name	Color	Character	Oil, Gas or Water	Top	Bottom	Thickness	Total Depth	Remarks
Pittsburgh	Coal			954	941			
Big Injun				2100	2000			
Fifty Feet				2000	2010			
Carbon	80 feet			2000	2000			
Carbon				2170				
Carbon			Oil	2100				Int pay
Carbon			Oil	2100				Int pay
Total depth							3800	

This well was drilled on (Date) 12-10-22, at (Locality) _____
 and was completed on (Date) _____
 and was first tested on (Date) _____

COVEN TOWN OIL COMPANY,

Prepared by J. H. Hilly Supervisor

May 7, 1925

NOTE: All data furnished here is based on information furnished by the operator and is not guaranteed by the company.

