

ERP OVERVIEW  
NOV 25, 2020  
SCALE - (1"=650')



SURFACE HOLE DEC. LONG: 80.273311  
SURVEYED LONG: 80° 16' 23.9"

6,560'

Latitude: 39° 42' 30" (NAD27)

Longitude: 80° 15' 00" (NAD27)

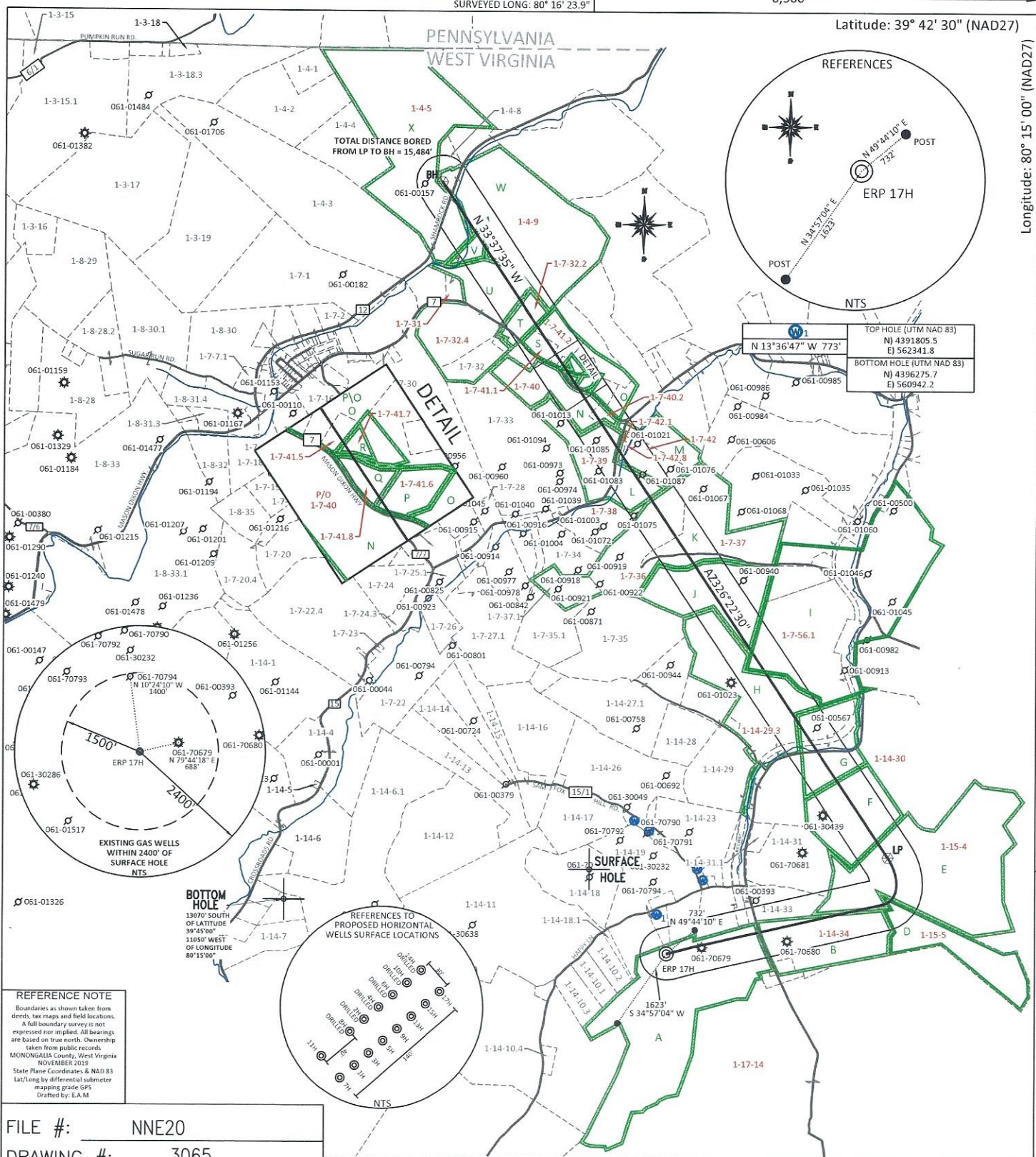

SURFACE HOLE DEC. LAT: 39.673718  
SURVEYED LAT: 39° 40' 25.4"

**REFERENCE NOTE**  
 Boundaries as shown taken from deeds, tax maps and field locations. A full boundary survey is not expressed nor implied. All bearings are based on true north. Ownership taken from public records MONONGALIA County, West Virginia NOVEMBER 2019 State Plane Coordinates & NAD 83 Lat/Long by differential submeter mapping grade GPS Drafted by: E.A.M

FILE #: NNE20  
 DRAWING #: 3065  
 SCALE: PLAT: 1" = 2600'  
TICK: 1" = 2000'  
 MINIMUM DEGREE OF ACCURACY: 1/200  
 PROVEN SOURCE OF ELEVATION: SUBMETER MAPPING GRADE GPS

I, THE UNDERSIGNED, HEREBY CERTIFY THAT THIS PLAT IS CORRECT TO THE BEST OF MY KNOWLEDGE AND BELIEF AND SHOWS ALL THE INFORMATION REQUIRED BY LAW AND THE REGULATIONS ISSUED AND PRESCRIBED BY THE DEPARTMENT OF ENVIRONMENTAL PROTECTION.

Signed: [Signature]  
 L.L.S. #2124 : Ernest J. Benchek III

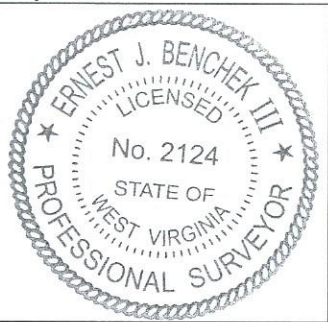

(+) DENOTES LOCATION OF WELL ON UNITED STATES TOPOGRAPHIC MAPS  
**WVDEP**  
**OFFICE OF OIL & GAS**  
**601 57TH STREET**  
**CHARLESTON, WV 25304**  
 Well Type:  Oil  Waste Diposal  Production  Deep API WELL #: 47 61 01964  
 Gas  Liquid Injection  Storage  Shallow STATE COUNTY PERMIT  
 WATERSHED: DUNKARD CREEK AS-BUILT ELEVATION: 1,338.6'  
 COUNTY/DISTRICT: MONONGALIA / BATTELLE QUADRANGLE: WADESTOWN  
 SURFACE OWNER: Phoenix Energy Resources, LLC ACREAGE: 1460.563 +/-  
 OIL & GAS ROYALTY OWNER: Phoenix Energy Resources, LLC, et al. ACREAGE: 117.965 +/-  
 LEASE NUMBERS: \_\_\_\_\_

DRILL  CONVERT  DRILL DEEPER  REDRILL  FRACTURE OR STIMULATE   
 PLUG OFF FORMATION  PERFORATE NEW FORMATION  PLUG & ABANDON   
 CLEAN OUT & REPLUG  OTHER CHANGE  (SPECIFY): \_\_\_\_\_  
 TARGET FORMATION: MARCELLUS ESTIMATED DEPTH: TVD: 8,062 TMD: 25,656  
 WELL OPERATOR: Northeast Natural Energy LLC DESIGNATED AGENT: JOHN ADAMS  
 ADDRESS: 707 VIRGINIA STREET EAST, SUITE 1200 ADDRESS: 707 VIRGINIA STREET EAST, SUITE 1200  
 CITY: CHARLESTON STATE: WV ZIP CODE: 25301 CITY: CHARLESTON STATE: WV ZIP CODE: 25301

08/23/2024

PROPERTY OWNER INDEX	
1-4-5	CONSOL MINING COMPANY LLC
1-4-9	CONSOL MINING COMPANY LLC
1-7-31	CNX LAND LLC
1-7-32.2	THOMAS N & JEAN COWELL
1-7-32.4	TREVIS & JORDYN HALL
1-7-36	JERRY L & MARGARET E WILSON
1-7-37	ERIC MONTGOMERY
1-7-38	BUCK & LINDA HENNEN
1-7-39	DAVID,TIMOTHY & SYLVIA J TUTTLE; NAOMI LEMLEY
1-7-40	DAVID,TIMOTHY & SYLVIA J TUTTLE; NAOMI LEMLEY
1-7-40.2	SYLVIA TUTTLE
1-7-41.1	DORIS M SIMPSON
1-7-41.2	ALLEN L JR & ERIN L SIMPSON
1-7-41.5	RONALD E & DEBRA D FOLEY
1-7-41.6	THOMAS L & SUSAN L STILES
1-7-41.7	RONALD E & DEBRA D FOLEY
1-7-41.8	ALLEN L SIMPSON JR
1-7-42	JOHN D WISE
1-7-42.1	AUTAMN J TENNANT
1-7-42.8	AUTAMN J TENNANT
1-7-56.1	RICHARD E SHRIVER
1-14-29.3	LAVONNA J & JOHN MCCLURE
1-14-30	JOHN FOX TRUST FOR BONNIE HUMBERTSON
1-14-34	EASTERN ASSOCIATED COAL CORP
1-15-4	STANDARD LAND CO LLC & ARKANSAS ENERGY PARTNERS LLC
1-15-5	ERP FEDERAL MINING COMPLEX LLC
1-17-14	ERP FEDERAL MINING COMPLEX LLC

LEASE INDEX			
A	WV-061-005667-001	O	WV-061-000195-001-JOA
B	WV-061-005667-001	P	WV-061-000195-001-JOA
D	WV-061-006307-001	Q	WV-061-000195-001-JOA
E	WV-061-000208-001-JOA	R	WV-061-000195-001-JOA
F	WV-061-006179-001	S	WV-061-000195-001-JOA
G	WV-061-006179-001	T	WV-061-004218-004
H	WV-061-000195-001-JOA	U	WV-061-004218-004
I	WV-061-004400-001	V	WV-061-000195-001-JOA
J	WV-061-005230-001	W	WV-061-000208-001-JOA
K	WV-061-005230-001	X	WV-061-000195-001-JOA
L	WV-061-006384-001		
M	WV-061-000208-001-JOA		
N	WV-061-006110-003		

08/23/2024

FILE #: NEE20

DRAWING #: 3065

SCALE: N/A

DATE: JULY 26, 2024

OPERATOR'S WELL #: ERP 17H

API WELL #: 47 61 061-01964  
STATE COUNTY PERMIT