

ERP OVERVIEW  
NOV 25, 2020  
SCALE - (1"=650')



ROGER L. SEAMAN  
2.11 TOTAL ACRES  
X MAP AND PARCEL  
31-01-0007-0035-0000

RUSSELL L. TOOTHMAN &  
VIRGINIA M. TOOTHMAN  
46.94 TOTAL ACRES  
TAX MAP AND PARCEL  
31-01-0019-0016-0000

DAVONNA L. MCCLURE &  
JOHN MCCLURE  
74.22 TOTAL ACRES  
TAX MAP AND PARCEL  
31-01-0014-0029-0003

LLOYD F. LANTZ &  
MAVIS LANTZ  
31-01-0014-0026-0000

DELBERT RAY CORDER &  
TEORA CORDER  
31-01-0014-0029-0000

LLOYD F. LANTZ &  
MAVIS LANTZ  
31-01-0014-0017-0000

NORMA WILLIAMS  
1-14-19

FREDDIE WAYNE &  
NORMA JANE WILLIAMS  
1-14-18

CHAD ALLEN  
SWANSON  
1-14-19.3

RICHARD E  
SHRIVER  
1-14-11

GEORGE H.  
FOLEY &  
BRANDON  
BRAGG  
1-14-10.5

PHOENIX ENERGY  
RESOURCES, LLC  
1-14-19.1

Federal  
National  
Mortgage  
Association  
1-14-19.2

GLENN N &  
ORPHA J REED  
1-14-33

Eastern  
Associated Coal  
Corporation  
1-14-34

MARK A & DEBRA  
C WILLIAMS  
1-14-10.1

PHOENIX ENERGY  
RESOURCES, LLC  
1-14-35.1

MIRACLE RUN  
UNITED METH  
CHURCH  
1-14-34.1

MIRACLE RUN  
M E CHURCH  
1-14-35.1

EASTERN  
SOCIATED  
COAL CORP  
1-14-36

ROGER E & TERESA J  
SWANSON  
1-14-10.3

ANITA K &  
MICHAEL A  
BRAGG  
1-14-10.4

GEORGE H FOLEY  
ANITA K & MICHAEL A  
BRAGG  
1-14-10

PHOENIX ENERGY  
RESOURCES, LLC  
1-17-14

LAT: 39.670577  
LON: 80.264168

1500'  
2000'  
3000'

WELL NAME: ERP 9H  
WADESTOWN, WV

TOTAL DISTANCE BORED  
FROM LP TO BH = 14,164'

N 33° 37' 30" W

AZ 326° 22' 30"

08/23/2024



GRAPHIC SCALE

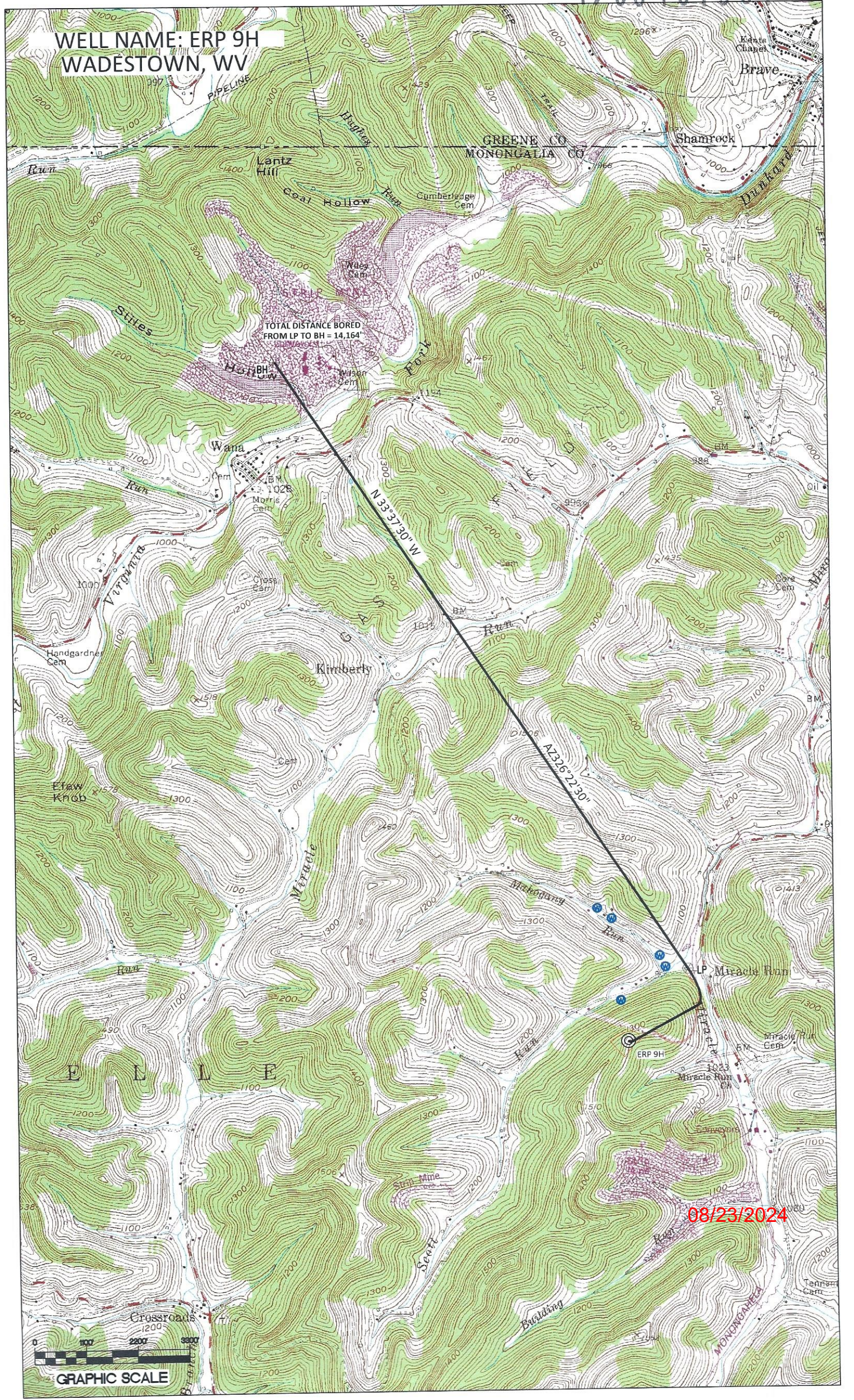

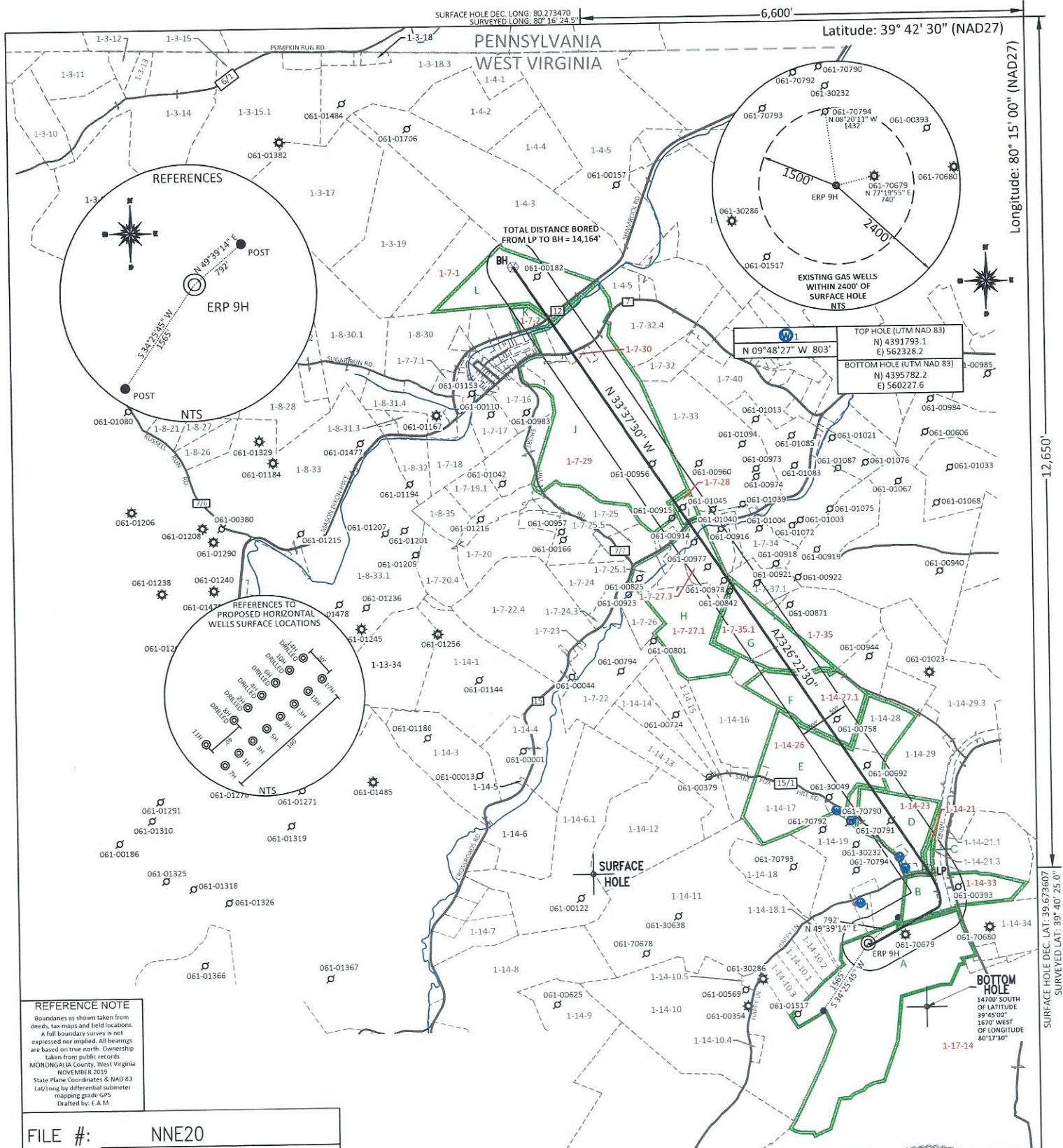

**REFERENCE NOTE**  
 Boundaries as shown taken from deeds, tax maps and field locations. A full boundary survey is not expressed nor implied. All bearings are based on true north. Ownership taken from public records. MONONGALIA County, West Virginia NOVEMBER 2019 State Plane Coordinates & NAD 83 Lat/Long by differential submeter mapping grade-GPS Drafted by: E.A.M

FILE #:	NNE20
DRAWING #:	3061
SCALE:	PLAT: 1" = 2600' TICK: 1" = 2000'
MINIMUM DEGREE OF ACCURACY:	1/200
PROVEN SOURCE OF ELEVATION:	SUBMETER MAPPING GRADE GPS

I, THE UNDERSIGNED, HEREBY CERTIFY THAT THIS PLAT IS CORRECT TO THE BEST OF MY KNOWLEDGE AND BELIEF AND SHOWS ALL THE INFORMATION REQUIRED BY LAW AND THE REGULATIONS ISSUED AND PRESCRIBED BY THE DEPARTMENT OF ENVIRONMENTAL PROTECTION.

Signed: *[Signature]*  
 L.L.S. #2124 : Ernest J. Benchek III

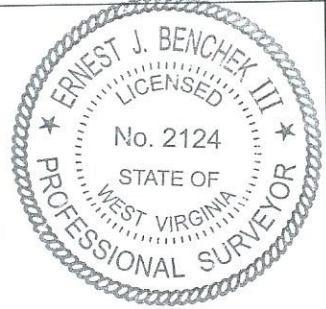

(+) DENOTES LOCATION OF WELL ON UNITED STATES TOPOGRAPHIC MAPS

**WVDEP**  
**OFFICE OF OIL & GAS**  
 601 57TH STREET  
 CHARLESTON, WV 25304

Well Type:  Oil  Waste Diposal  Production  Deep  
 Gas  Liquid Injection  Storage  Shallow

WATERSHED: DUNKARD CREEK

COUNTY/DISTRICT: MONONGALIA / BATTELLE

SURFACE OWNER: Phoenix Energy Resources, LLC

OIL & GAS ROYALTY OWNER: Phoenix Energy Resources, LLC, et al.

LEASE NUMBERS: \_\_\_\_\_

TARGET FORMATION: MARCELLUS

WELL OPERATOR: Northeast Natural Energy LLC

ADDRESS: 707 VIRGINIA STREET EAST, SUITE 1200  
 CITY: CHARLESTON STATE: WV ZIP CODE: 25301

DATE: JUNE 26, 2024

OPERATOR'S WELL #: ERP 9H

API WELL #: 47 61 01961 H6A  
 STATE COUNTY PERMIT

AS-BUILT ELEVATION: 1,338.6'

QUADRANGLE: WADESTOWN  
08/23/2024

ACREAGE: 815.550 +/-

ACREAGE: 54.587 +/-

DRILL  CONVERT  DRILL DEEPER  REDRILL  FRACTURE OR STIMULATE   
 PLUG OFF FORMATION  PERFORATE NEW FORMATION  PLUG & ABANDON   
 CLEAN OUT & REPLUG  OTHER CHANGE  (SPECIFY): \_\_\_\_\_

ESTIMATED DEPTH: TVD: 8,062 TMD: 22,944

DESIGNATED AGENT: JOHN ADAMS

ADDRESS: 707 VIRGINIA STREET EAST, SUITE 1200  
 CITY: CHARLESTON STATE: WV ZIP CODE: 25301

PROPERTY OWNER INDEX	
1-7-1	CONSOL MINING COMPANY LLC
1-7-2	CONSOL MINING COMPANY LLC
1-7-27.1	EDWARD F HOLIPSKY
1-7-27.3	RIFF A & THERESA A HENNEN
1-7-28	CLOVIS FAMILY IRREVOCABLE TRUST DATED MAY 23 2011 (LIFE)
1-7-29	CLOVIS FAMILY IRREVOCABLE TRUST DATED MAY 23 2011 (LIFE)
1-7-30	CLOVIS FAMILY IRREVOCABLE TRUST DATED MAY 23 2011 (LIFE)
1-7-35	ROGER L & CARMEN M SEAMAN
1-7-35.1	EDWARD F HOLIPSKY
1-14-21	FRED, NORMA & ASHLEY V WILLIAMS
1-14-23	MELISSA DAWN HUNT
1-14-26	RANDELL LEE LANTZ
1-14-27.1	RUSSELL L & VA M TOOTHMAN
1-14-33	GLENN N & ORPHA J REED
1-17-14	ERP FEDERAL MINING COMPLEX LLC

LEASE INDEX	
A	WV-061-005667-001
B	WV-061-000208-001-JOA
C	WV-061-005874-001
D	WV-061-005845-025
E	WV-061-005810-037
F	WV-061-000208-001-JOA
G	WV-061-000208-001-JOA
H	WV-061-006368-001
I	WV-061-006451-002
J	WV-061-004196-001
K	WV-061-006538-001
L	WV-061-000195-001-JOA

08/23/2024

FILE #: <u>NEE20</u>	DATE: <u>JUNE 26, 2024</u>
DRAWING #: <u>3061</u>	OPERATOR'S WELL #: <u>ERP 9H</u>
SCALE: <u>N/A</u>	API WELL #: <u>47</u> <u>61</u> <u>01961</u> STATE COUNTY PERMIT