

WELL NAME: PHOENIX 7H-A
WADESTOWN, WV

TOTAL DISTANCE BORED
FROM LP TO BH = 15,514'

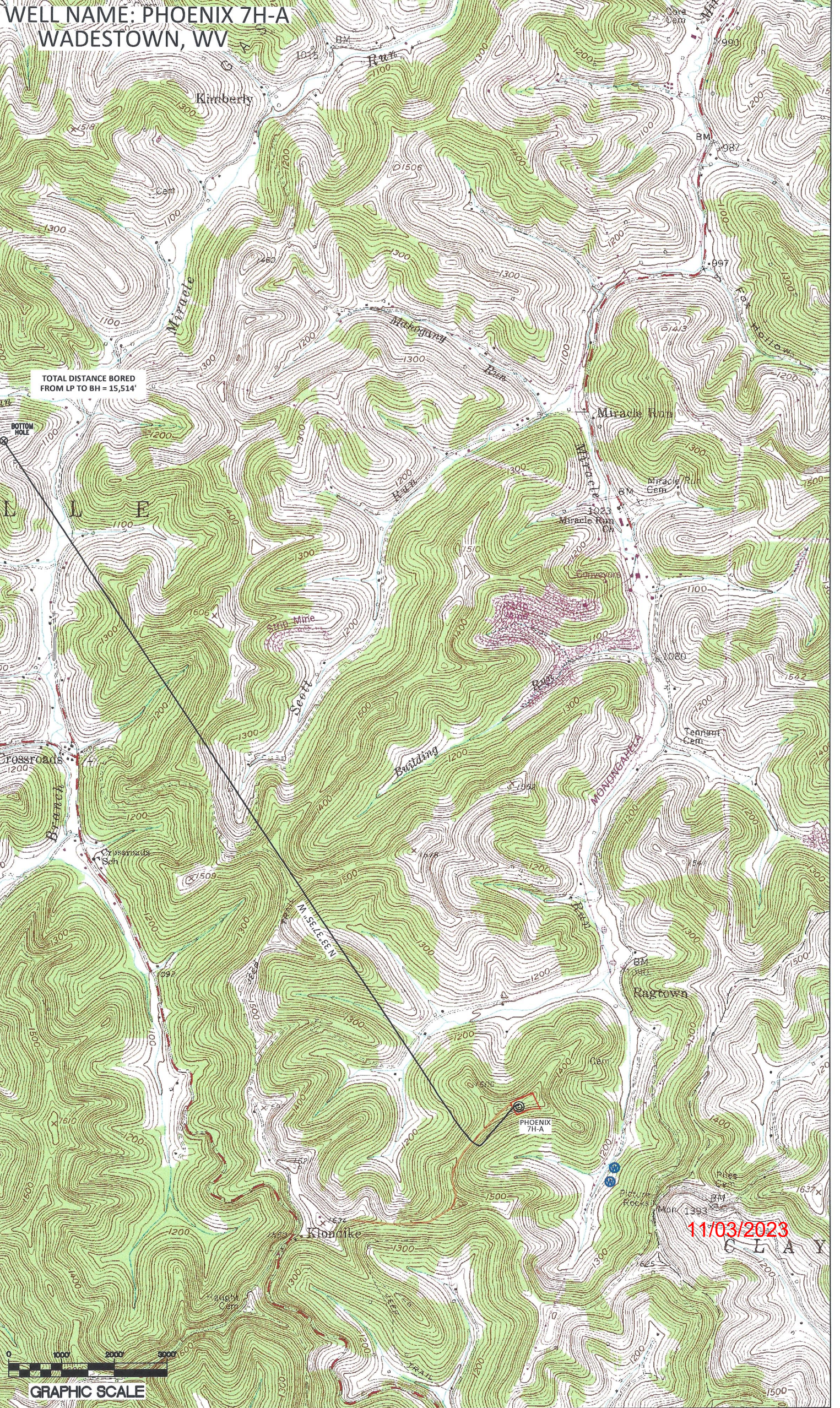

11/03/2023

C L A Y

GRAPHIC SCALE

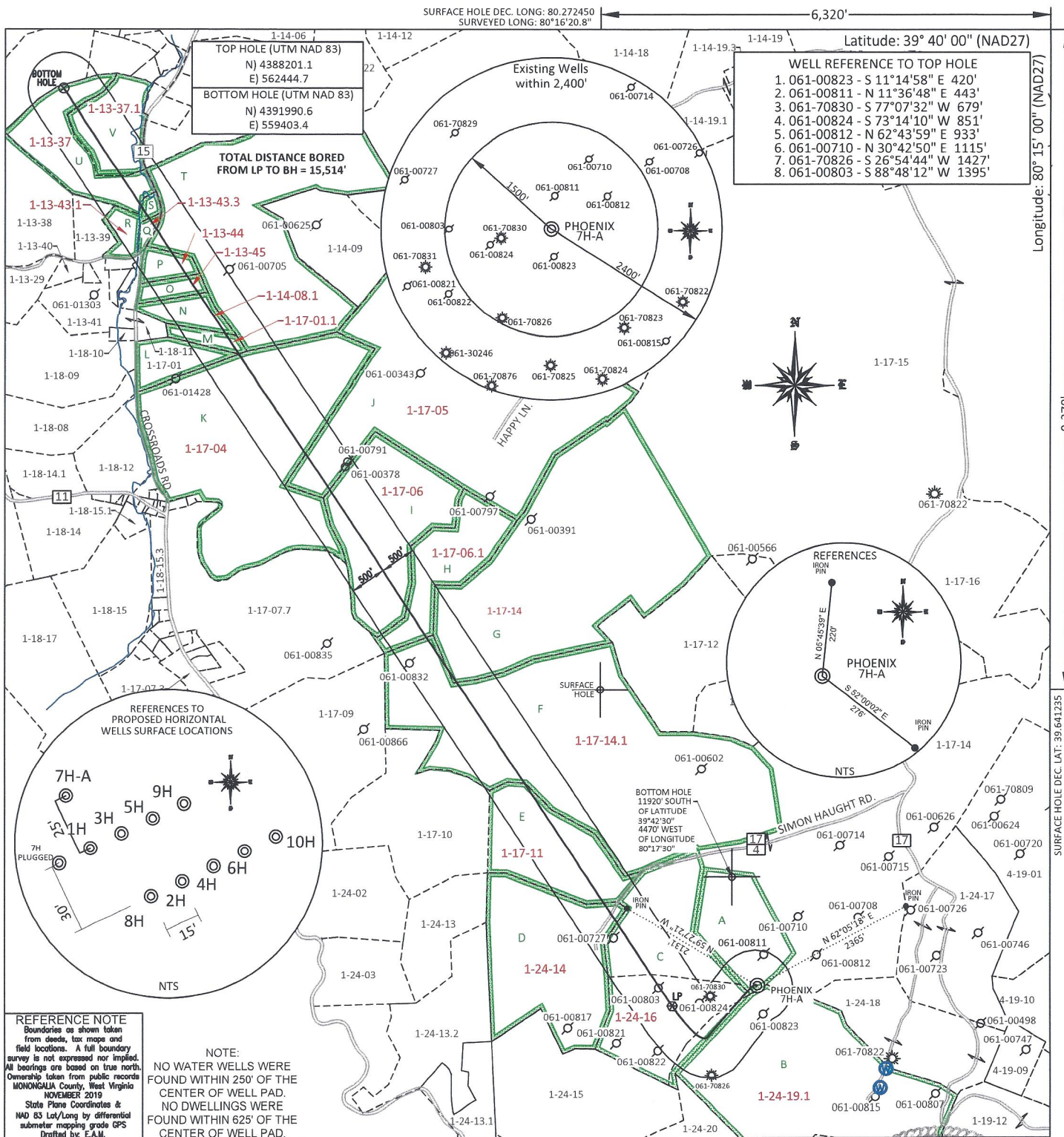

FILE #: NNE16
 DRAWING #: 4021
 SCALE: PLAT: 1" = 2000'
TICK: 1" = 2000'
 MINIMUM DEGREE OF ACCURACY: 1/200
 PROVEN SOURCE OF ELEVATION: SUBMETER MAPPING GRADE GPS

PLAT IS CORRECT TO THE BEST OF MY KNOWLEDGE AND BELIEF AND SHOWS ALL THE INFORMATION REQUIRED BY LAW AND THE REGULATIONS ISSUED AND PRESCRIBED BY THE DEPARTMENT OF ENVIRONMENTAL PROTECTION.

Signed: [Signature]
 L.L.S. #2124 : Ernest J. Benchek III

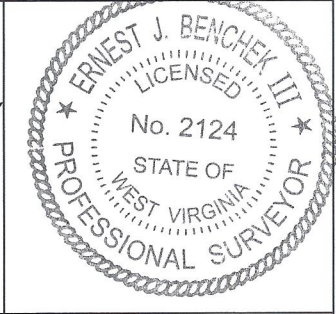

(+) DENOTES LOCATION OF WELL ON UNITED STATES TOPOGRAPHIC MAPS
 WVDEP
 OFFICE OF OIL & GAS
 601 57TH STREET
 CHARLESTON, WV 25304

DATE: OCTOBER 16, 2023
 OPERATOR'S WELL #: PHOENIX 7H-A
 API WELL #: 47 61 01950 H6A
 STATE COUNTY PERMIT
 CURRENT ELEVATION: 1,538'
 PROPOSED ELEVATION: 1,503.50'

Well Type: Oil Waste Diposal Production Deep
 Gas Liquid Injection Storage Shallow

WATERSHED: DUNKARD CREEK
 COUNTY/DISTRICT: MONONGALIA / BATTELLE
 SURFACE OWNER: CHARLES WENDELL MOORE & FRANK M. CHISLER
 OIL & GAS ROYALTY OWNER: Pat L. Park, et al
 LEASE NUMBERS: _____

QUADRANGLE: WADESTOWN
 ACREAGE: 466.30 +/-
 ACREAGE: 1398.91 11/03/2023

DRILL CONVERT DRILL DEEPER REDRILL FRACTURE OR STIMULATE
 PLUG OFF FORMATION PERFORATE NEW FORMATION PLUG & ABANDON
 CLEAN OUT & REPLUG OTHER CHANGE (SPECIFY): _____

TARGET FORMATION: MARCELLUS
 ESTIMATED DEPTH: TVD: 8,220' TMD: 24,214'
 WELL OPERATOR: NORTHEAST NATURAL ENERGY LLC
 DESIGNATED AGENT: JOHN ADAMS
 ADDRESS: 707 VIRGINIA STREET EAST, SUITE 1200
 ADDRESS: 707 VIRGINIA STREET EAST, SUITE 1200
 CITY: CHARLESTON STATE: WV ZIP CODE: 25301
 CITY: CHARLESTON STATE: WV ZIP CODE: 25301

PROPERTY OWNER INDEX	
1-24-19.1	CHARLES WENDELL MOORE
1-17-14.1	FRANK M. CHISLER
1-17-14	PHOENIX ENERGY RESOURCES, LLC
1-24-16	ELIZABETH ANN WILSON & RANDY LEE DURR
1-24-14	BRIAN VICTOR EMIGH
1-17-11	JOHN RAYMOND & JENNIFER L. HORNSBY MYERS
1-17-06.1	SUSAN ANNE BURNESON
1-17-06	KENT A. & SHIRLEY A. LEONHARDT
1-17-04	MARY M. LUNSFORD
1-17-05	KENT A. & SHIRLEY A. LEONHARDT
1-17-01	ERIC DALE CHISLER
1-17-01.1	DEXTER M. STEWART
1-14-08.1	ERIC DALE CHISLER
1-13-45	DEXTER M. STEWART
1-13-44	DEXTER M. STEWART
1-14-08	KING FAMILY TRUST
1-13-43.3	PAMELA HILLEY
1-13-43.1	VERNON L. SIMPSON
1-13-37	VERNON L. SIMPSON
1-13-37.1	VERNON L. SIMPSON

LEASE INDEX			
A	WV-061-004076-010	L	WV-061-005895-001
B	WV-061-004463-001	M	WV-061-005849-001
C	WV-061-004076-010	N	WV-061-004713-001
D	WV-061-004095-094	O	WV-061-006059-001
E	WV-061-003790-012	P	WV-061-005849-001
F	WV-061-005787-001	Q	WV-061-004715-004
G	WV-061-004523-000	R	WV-061-006361-001
H	WV-061-005790-003	S	WV-061-006361-001
I	WV-061-005790-003	T	WV-061-004874-001
J	WV-061-005790-003	U	WV-061-005972-001
K	WV-061-004714-003	V	WV-061-005972-001

11/03/2023

FILE #: NEE14

DRAWING #: 4021

SCALE: N/A

DATE: OCTOBER 16, 2023

OPERATOR'S WELL #: PHOENIX 7H-A

API WELL #: 47 61 01950 H6A
STATE COUNTY PERMIT