

WDTN18
 Lat: 39.690513
 Long: -80.358354
 N: 434745.442235
 E: 1758390.730986

Lat: 39.689094
 Long: -80.358433
 N: 14414169.1957
 E: 1820990.93252

Lat: 39.686737¹²⁻⁷
 Long: -80.358433
 N: 14413310.0599
 E: 1820907.1054
 Access Entrance: Camp Run

Legend

- Wellbore
- Water Well
- Spring
- Access Points
- Access Road
- 1 Mile Buffer
- 2,500 ft. Buffer
- 1,500 ft. Buffer
- Surface Parcel
- WDTN18 Pad LOD

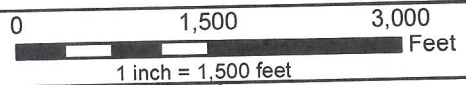

Original Date: 8/10/2023 Prepared By: GIS
 Revision Date: Approved By:
 This map is property of CNX Resources Corp. and contains information that is proprietary and confidential in nature and may not be copied or reproduced without prior written consent.
 © Copyright CNX Resources Corp. 2023



Topographic Well Map
WDTN18
 Battelle
 Morgan County, WV
 09/29/2023

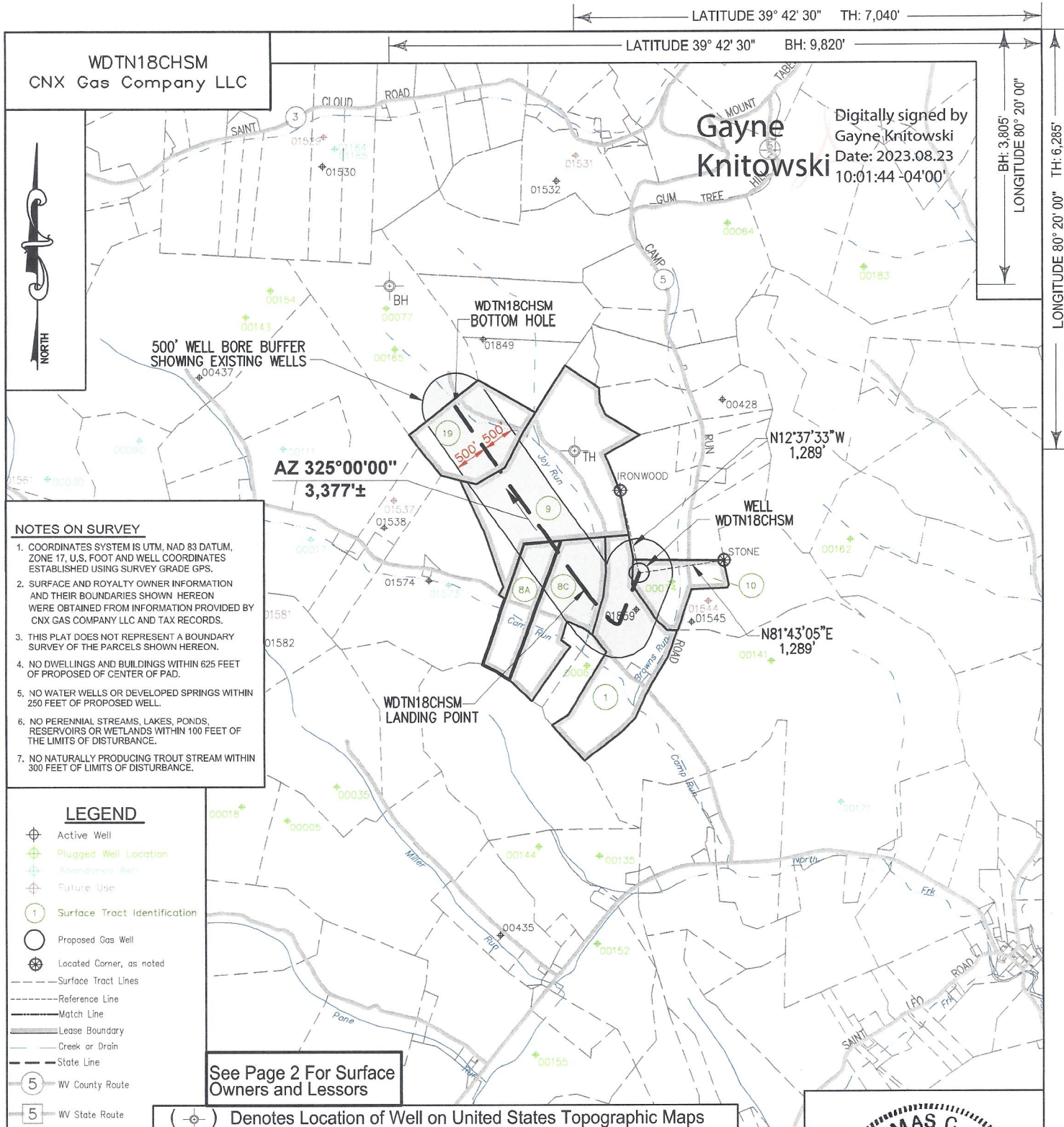

Digitally signed by
 Gayne Knitowski
 Date: 2023.08.23
 10:01:44 -04'00'

- NOTES ON SURVEY**
- COORDINATES SYSTEM IS UTM, NAD 83 DATUM, ZONE 17, U.S. FOOT AND WELL COORDINATES ESTABLISHED USING SURVEY GRADE GPS.
 - SURFACE AND ROYALTY OWNER INFORMATION AND THEIR BOUNDARIES SHOWN HEREON WERE OBTAINED FROM INFORMATION PROVIDED BY CNX GAS COMPANY LLC AND TAX RECORDS.
 - THIS PLAT DOES NOT REPRESENT A BOUNDARY SURVEY OF THE PARCELS SHOWN HEREON.
 - NO DWELLINGS AND BUILDINGS WITHIN 625 FEET OF PROPOSED OF CENTER OF PAD.
 - NO WATER WELLS OR DEVELOPED SPRINGS WITHIN 250 FEET OF PROPOSED WELL.
 - NO PERENNIAL STREAMS, LAKES, PONDS, RESERVOIRS OR WETLANDS WITHIN 100 FEET OF THE LIMITS OF DISTURBANCE.
 - NO NATURALLY PRODUCING TROUT STREAM WITHIN 300 FEET OF LIMITS OF DISTURBANCE.

- LEGEND**
- Active Well
 - Plugged Well Location
 - Abandoned Well
 - Future Use
 - Surface Tract Identification
 - Proposed Gas Well
 - Located Corner, as noted
 - Surface Tract Lines
 - Reference Line
 - Match Line
 - Lease Boundary
 - Creek or Drain
 - State Line
 - WV County Route
 - WV State Route

See Page 2 For Surface Owners and Lessors

(⊕) Denotes Location of Well on United States Topographic Maps



I, the undersigned, hereby certify that this plat is correct to the best of my knowledge and belief and shows all the information required by law and the regulations issued and prescribed by the Department of Environmental Protection.

Thomas C. Smith
 L. L. S. 687

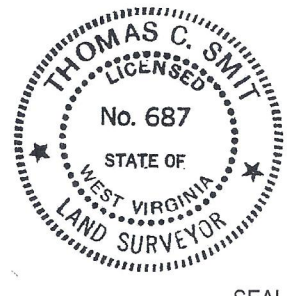

FILE NO:
 DRAWING NO:
 SCALE: 1" = 2000'
 MINIMUM DEGREE OF ACCURACY: 1:2500
 PROVEN SOURCE OF ELEVATION: NGS CORS Station

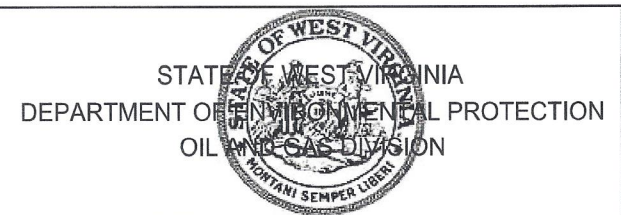

DATE: AUGUST 15 20 23
 OPERATORS WELL NO:
 API WELL NO
 47 - 061 - 01946
 STATE COUNTY PERMIT

WELL TYPE: OIL GAS LIQUID INJECTION WASTE DISPOSAL
 (IF GAS) PRODUCTION: STORAGE DEEP SHALLOW
 LOCATION ELEVATION: 1199' WATERSHED: Dunkard Creek QUADRANGLE: Wadestown
 DISTRICT: Battelle COUNTY: Monongalia
 SURFACE OWNER: Consol Mining Company LLC ACREAGE: 46.75 ±
 ROYALTY OWNER: Bounty Minerals, LLC LEASE NO: 189033000 ACREAGE: 59.02 ±
 PROPOSED WORK: DRILL CONVERT DRILL DEEPER FRACTURE OR STIMULATE PLUG OFF OLD FORMATION
 PERFORATE NEW FORMATION OTHER PHYSICAL CHANGE IN WELL (SPECIFY)
 PLUG AND ABANDON CLEAN OUT AND REPLUG TARGET FORMATION: Marcellus ESTIMATED DEPTH: TVD: 7,848'
 WELL OPERATOR: CNX Gas Company LLC DESIGNATED AGENT: Anthony Kendziora
 ADDRESS: 1000 Horizon Vue Drive ADDRESS: 111 Avondale Road
 Canonsburg, PA 15317 Fairmont, WV 26554

09/29/2023

TRACT ID	SURFACE OWNER	LESSOR	PIN
1	Consol Mining Company LLC	Bounty Minerals, LLC	1-9-37
		Bounty Minerals III Acquisitions, LLC	1-12-7
		LOLA Drilling I, LLC	
		Rice Drilling B, LLC	
TRACT ID	SURFACE OWNER	LESSOR	PIN
8A	Consol Mining Company LLC	Martha Sue Kerr	1-9-36
		Larry A. Kerr	
		Antero Resources Corporation	
		Bruce Scott Carpenter	
		Patti Carpenter	
		Bruce P. Carpenter	
		Jeannine Osmanski and Robert E. Osmanski, w/h	
TRACT ID	SURFACE OWNER	LESSOR	PIN
8C	Consol Mining Company LLC	Martha Sue Kerr	1-9-36
		Larry A. Kerr	
		Antero Resources Corporation	
		Bruce Scott Carpenter	
		Patti Carpenter	
		Bruce P. Carpenter	
		Jeannine Osmanski and Robert E. Osmanski, w/h	
		Rodney A Clovis	
		Christopher Lance Clovis	
		Timothy Steele Clovis a/k/a Timothy S. Clovis	
		Clinton Alan Clovis a/k/a Clint Clovis	
Robin L. Clovis Wade a/k/a Robin Lynn Clovis			
James Douglas Campbell			
Robert York Uren			

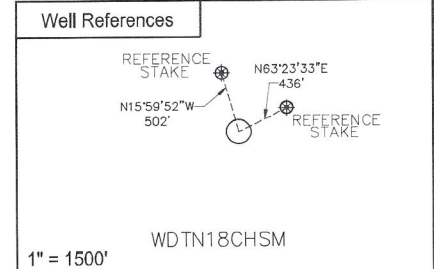
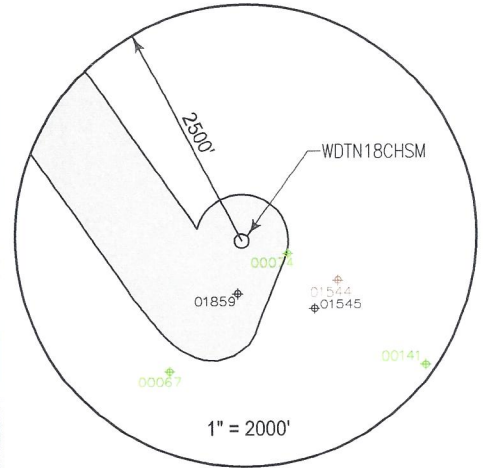

SURFACE HOLE LOCATION (SHL)	
UTM 17 NAD 83	
N:	4393667.66
E:	555017.62
NAD 83, WV NORTH	
N:	434980.191
E:	1726960.847
LAT/LON DATUM NAD 83	
LAT:	39°41'27.884"
LON:	80°21'30.046"
LANDING POINT	
UTM 17 NAD 83	
N:	4393584.82
E:	554768.98
NAD 83, WV NORTH	
N:	434721.999
E:	1726140.449
LAT/LON DATUM NAD 83	
LAT:	39°41'25.255"
LON:	80°21'40.509"
BOTTOM HOLE LOCATION (BHL)	
UTM 17 NAD 83	
N:	4394417.79
E:	554164.79
NAD 83, WV NORTH	
N:	437488.405
E:	1724203.529
LAT/LON DATUM NAD 83	
LAT:	39°41'52.411"
LON:	80°22'05.629"

WDTN18 WELL PAD	
WDTN18AHSM	○
WDTN18BHSM	○
WDTN18CHSM	○
WDTN18DHSM	○
WDTN18EHSM	○
WDTN18UHSM	○



I, the undersigned, hereby certify that this plat is correct to the best of my knowledge and belief and shows all the information required by law and the regulations issued and prescribed by the Department of Environmental Protection.

Thomas C. Smit
L. L. S. 687

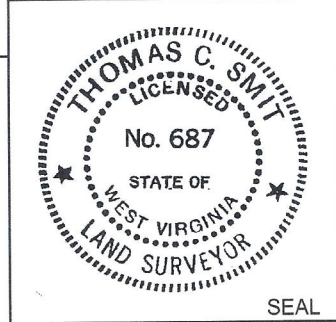

FILE NO: _____
DRAWING NO: _____
SCALE: 1" = 1000'
MINIMUM DEGREE OF ACCURACY: 1:2500
PROVEN SOURCE OF ELEVATION: NGS CORS Station

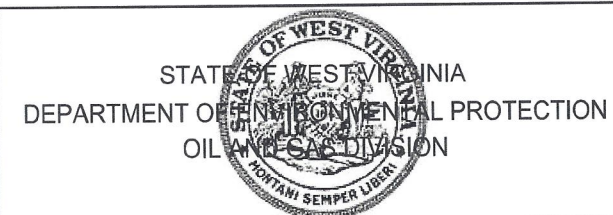

DATE: AUGUST 15 20 23
OPERATORS WELL NO: _____
API WELL NO: 47 - 061 - 01946
STATE COUNTY PERMIT

WELL TYPE: OIL GAS LIQUID INJECTION WASTE DISPOSAL
(IF GAS) PRODUCTION: STORAGE DEEP SHALLOW

LOCATION ELEVATION: 1199' WATERSHED: Dunkard Creek QUADRANGLE: Wadestown
DISTRICT: Battelle COUNTY: Monongalia

SURFACE OWNER: Consol Mining Company LLC ACREAGE: 46.75 ±
ROYALTY OWNER: Bounty Minerals, LLC LEASE NO: 189033000 ACREAGE: 59.02 ±

PROPOSED WORK: DRILL CONVERT DRILL DEEPER FRACTURE OR STIMULATE PLUG OFF OLD FORMATION
 PERFORATE NEW FORMATION OTHER PHYSICAL CHANGE IN WELL (SPECIFY) _____
 PLUG AND ABANDON CLEAN OUT AND REPLUG TARGET FORMATION: Marcellus ESTIMATED DEPTH: TVD: 7,848'

WELL OPERATOR: CNX Gas Company LLC DESIGNATED AGENT: Anthony Kendziora
ADDRESS: 1000 Horizon Vue Drive ADDRESS: 111 Avondale Road
Canonsburg, PA 15317 Fairmont, WV 26554

09/29/2023

TRACT ID	SURFACE OWNER	LESSOR	PIN
8C	Consol Mining Company LLC	Pennie Mae Gurley	1-9-36
		Tiffany May Coker and Micahel D. Coker, w/h	
		Joseph Allen Campbell and Kathryn Ernst Campbell, h/w	
		Dorothy Ione Harcum	
		David Hillirion Campbell and Sheryl L. Campbell, h/w	
		Regina Kay Orfanos and Anthony Orfanos, w/h	
		Michelle Law	
		Tina Law	
		Robin Lynn Campbell	
		Susan Cale Teter and Gary Teter, w/h	
		John Edward Cale	
		Karen L. Haught and Jimmie A. Haught, w/h	
		Edwin R. White a/k/a Eddie White and Patricia White, h/w	
		Cherrie Anderson Yost a/k/a Cherrie Anderson Yost	
		Douglas Yost	
		David Yost	
		Nancy Bohannon	
		Mary Jo Morris	
		Janet Eglund	
		David Allen Jolliffe and Donna Sue A. Jolliffe, h/w	
		Lisa Ellen May and Gary A. May, w/h	
		William James Shannon	
		Nancy Paulovicks	
		Robert Owens and Earlene Owens, h/w	
		Mary Ellen Bell	
		Martha Ann Prince	
		Charles R. Delaney	
		Shawn Delaney	
		Larry Delaney	
		George William Cummins, Jr.	
		Lee E. Delaney and Shannon Delaney, h/w	
		Susan D. Delaney	
		Joseph S. Delaney	
		Michael S. Delaney and Susan Delaney, h/w	
		Nola Chisler and Charles D. Chisler, w/h	
		Jay Park and Carolyn S. Park, h/w	
		Donna J. Glaspell a/k/a Donna J. Snyder	
		Debra Lynn Lundgren	
		Cheryl Darlene Fordyce	
		Robert Henderson Fordyce a/k/a Robert H. Fordyce and Patricia A. Fordyce, h/w	
		Martha Sue Cvechko and John M. Cvechko, w/h	
		Brenda Lou Painter f/k/a Brenda Lou Henderson	
		Cheryl Lynn Stout	
		James Michael Cale and Laura W. Cale, h/w	
		John Smith	
		Robert L. Smith a/k/a Bob Smith and Carol Smith, h/w	
		William M. Smith a/k/a Bill Smith and Ruth C. Smith, h/w	
		Greg Rowland and Brady Rowland, h/w	
		Carol Neal	
		William F. Henderson a/k/a Willaim F. Hendeson a/k/a Bill Henderson	
		Steve Edward Henderson	
		Matthew David Stiles	
		Mark Douglas Stiles, a/k/a Mark Douglas Stiles	
		Marcia Stiles Batson	
		James Aspinall and Marion Aspinall, h/w	
		Robert S. Elliott	
		Robert Scott Davis and Jennifer Davis, h/w	
		Olen Ray Harker	
		Jo Ann Henderson	
		John Gaertner	
		Taylor Nicole Best	
		Kevin Russell Beasley	
		Magnus Audbjorn Sonofthor	
		Shannon Renee Sutton	
		Jessica Bergevine	
		Drema L. Howard	
		Arnold Lebron Uren	
		Victor A. White	
		CNX Resource Holding LLC	

09/29/2023

TRACT ID	SURFACE OWNER	LESSOR	PIN
9	Consol Mining Company LLC	Paul Reeder, single and Doris L. Wenck, single	1-9-32
			1-9-33
		Consolidation Coal Company	
		CONSOL Mining Company LLC	
		CNX Resource Holdings LLC	
TRACT ID	SURFACE OWNER	LESSOR	PIN
10	Consol Mining Company LLC	Eastern Associated Coal Corporation	1-9-37
			1-9-38
TRACT ID	SURFACE OWNER	LESSOR	PIN
19	Consol Mining Company LLC	Bounty Minerals LLC	1-9-31
		John E. Stankola	

09/29/2023