

**WDTN18**  
 Lat: 39.690513  
 Long: -80.358354  
 N: 434745.442235  
 E: 1758390.730986

Lat: 39.689094  
 Long: -80.358433  
 N: 14414169.1957  
 E: 1820990.93252

Lat: 39.686737  
 Long: -80.358433  
 N: 14413310.0599  
 E: 1820907.1054  
 Access Entrance: Camp Run

<b>Legend</b> Wellbore Water Well Spring Access Points Access Road 1 Mile Buffer 2,500 ft. Buffer 1,500 ft. Buffer Surface Parcel WDTN18 Pad LOD	  0 1,500 3,000 Feet 1 inch = 1,500 feet		
		Original Date: 8/10/2023      Prepared By: GIS Revision Date:                      Approved By:	
This map is property of CNX Resources Corp. and contains information that is proprietary and confidential in nature and may not be copied or reproduced without prior written consent. © Copyright CNX Resources Corp. 2023		Topographic Well Map <b>WDTN18</b> Battelle Monongalia County, WV 09/29/2023	

Path: \\cnxgis\gis\business\_unit\_support\gas\_permitting\gp31\wdsn18\site\_location\wdsn18\maps\topo\_well\20230808\_wdsn18\_topo\_well\_map.mxd - lsb0yza

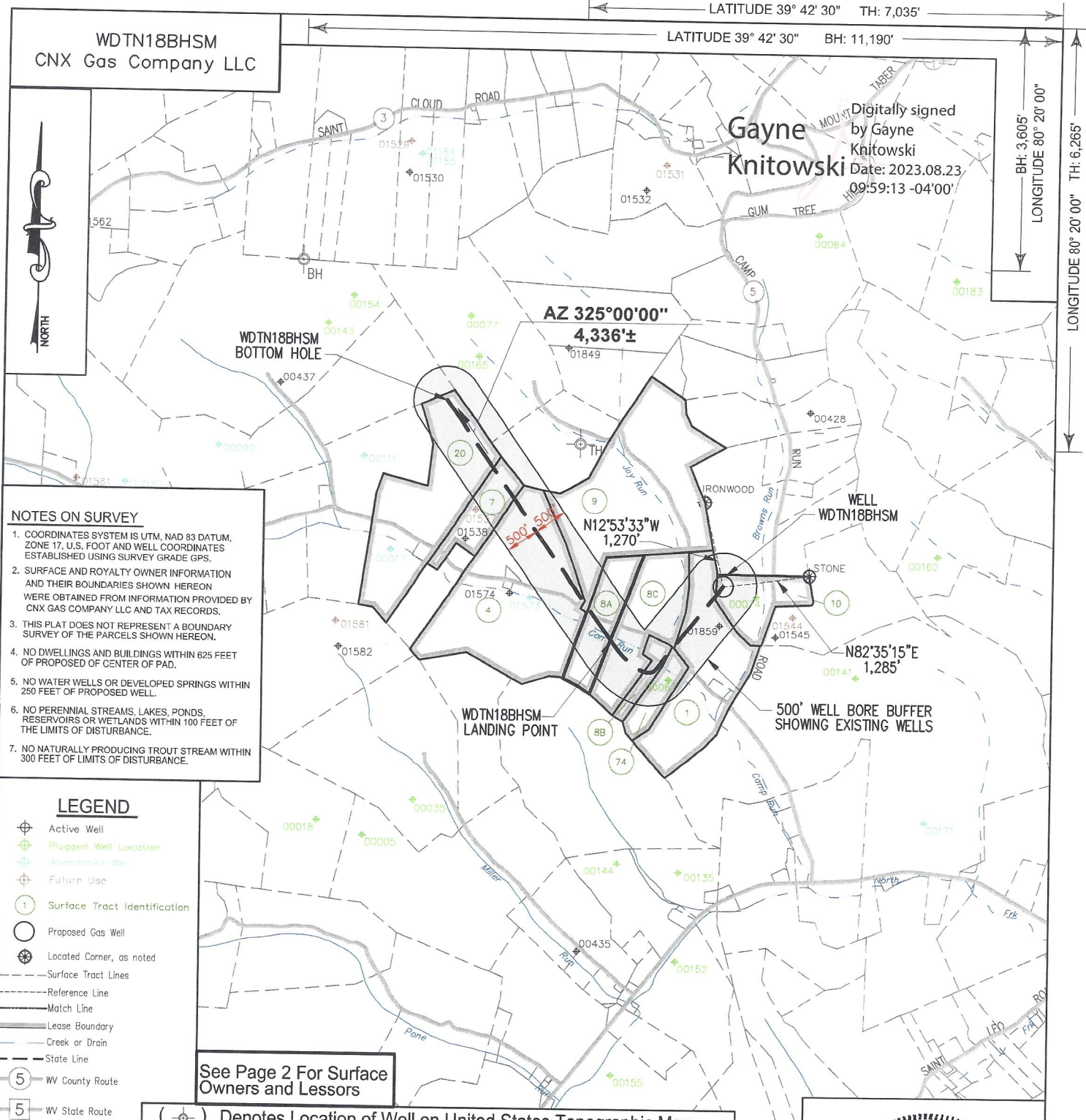

**NOTES ON SURVEY**

- COORDINATES SYSTEM IS UTM, NAD 83 DATUM, ZONE 17, U.S. FOOT AND WELL COORDINATES ESTABLISHED USING SURVEY GRADE GPS.
- SURFACE AND ROYALTY OWNER INFORMATION AND THEIR BOUNDARIES SHOWN HEREON WERE OBTAINED FROM INFORMATION PROVIDED BY CNX GAS COMPANY LLC AND TAX RECORDS.
- THIS PLAT DOES NOT REPRESENT A BOUNDARY SURVEY OF THE PARCELS SHOWN HEREON.
- NO DWELLINGS AND BUILDINGS WITHIN 625 FEET OF PROPOSED CENTER OF PAD.
- NO WATER WELLS OR DEVELOPED SPRINGS WITHIN 250 FEET OF PROPOSED WELL.
- NO PERENNIAL STREAMS, LAKES, PONDS, RESERVOIRS OR WETLANDS WITHIN 100 FEET OF THE LIMITS OF DISTURBANCE.
- NO NATURALLY PRODUCING TROUT STREAM WITHIN 300 FEET OF LIMITS OF DISTURBANCE.

- LEGEND**
- Active Well
  - Plugged Well Location
  - Abandoned Well
  - Future Use
  - Surface Tract Identification
  - Proposed Gas Well
  - Located Corner, as noted
  - Surface Tract Lines
  - Reference Line
  - Match Line
  - Lease Boundary
  - Creek or Drain
  - State Line
  - WV County Route
  - WV State Route

See Page 2 For Surface Owners and Lessors

() Denotes Location of Well on United States Topographic Maps



I, the undersigned, hereby certify that this plat is correct to the best of my knowledge and belief and shows all the information required by law and the regulations issued and prescribed by the Department of Environmental Protection.

*Thomas C. Smit*  
L. L. S. 687

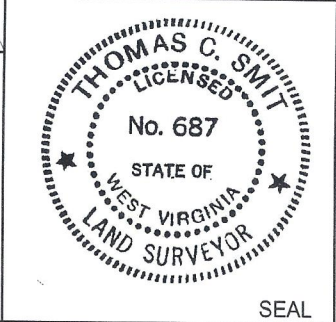

FILE NO: \_\_\_\_\_  
DRAWING NO: \_\_\_\_\_  
SCALE: 1" = 2000'  
MINIMUM DEGREE OF ACCURACY: 1:2500  
PROVEN SOURCE OF ELEVATION: NGS CORS Station

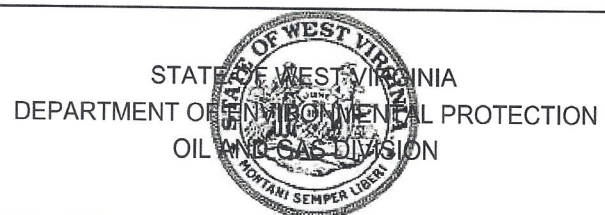

DATE: AUGUST 15 20 23  
OPERATORS WELL NO: \_\_\_\_\_  
API WELL NO: 47 - 061 - 01945  
STATE COUNTY PERMIT

WELL TYPE:  OIL  GAS  LIQUID INJECTION  WASTE DISPOSAL  
 (IF GAS) PRODUCTION:  STORAGE  DEEP  SHALLOW  
 LOCATION ELEVATION: 1199' WATERSHED: Dunkard Creek QUADRANGLE: Wadestown  
 DISTRICT: Battelle COUNTY: Monongalia  
 SURFACE OWNER: Consol Mining Company LLC ACREAGE: 46.75 ±  
 ROYALTY OWNER: Bounty Minerals, LLC LEASE NO: 189033000 ACREAGE: 59.02 ±  
 PROPOSED WORK:  DRILL  CONVERT  DRILL DEEPER  FRACTURE OR STIMULATE  PLUG OFF OLD FORMATION  
 PERFORATE NEW FORMATION  OTHER PHYSICAL CHANGE IN WELL (SPECIFY)  
 PLUG AND ABANDON  CLEAN OUT AND REPLUG TARGET FORMATION: Marcellus ESTIMATED DEPTH: TVD: 7,848'  
 WELL OPERATOR: CNX Gas Company LLC DESIGNATED AGENT: Anthony Kendziora  
 ADDRESS: 1000 Horizon Vue Drive ADDRESS: 111 Avondale Road  
 Canonsburg, PA 15317 Fairmont, WV 26554

09/29/2023

TRACT ID	SURFACE OWNER	LESSOR	PIN
1	Consol Mining Company LLC	Bounty Minerals, LLC	1-9-37
		Bounty Minerals III Acquisitions, LLC	1-12-7
		LOLA Drilling I, LLC	
		Rice Drilling B, LLC	
4	Consol Mining Company LLC	Fred C. Park, et al	1-9-35
		Consolidation Coal Company	
		CONSOL Mining Company LLC	
		CNX Resource Holdings LLC	
		Joseph S. Delaney	
		Michael S. Delaney	
		Earlene Owens and Robert Owens, w/h	
		Nancy Paulovicks and Jay E. Paulovicks, w/h	
		Martha A. Pryor, a/k/a Martha Ann Pryor by Robert Owens as Agent	
		W. James Shannon	
		Leon E. Delaney	
		Jeff T. Delaney	
		Mary Ellen Bell	
		Lee E. Delaney	
		Martha Ann Price	
		George William Cummins, Jr.	
David Allen Jolliffe and Donna Sue A. Jolliffe, h/w			
Lisa Ellen May and Gary A. May, w/h			
7	Consol Mining Company LLC	Ronnie Lee Jones and Elizabeth Ann Jones, h/w	1-9-30
		Consolidation Coal Company	
		CONSOL Mining Company LLC	
8A	Consol Mining Company LLC	Martha Sue Kerr	1-9-36
		Larry A. Kerr	
		Antero Resources Corporation	
		Bruce Scott Carpenter	
		Patti Carpenter	
		Bruce P. Carpenter	
		Jeannine Osmanski and Robert E. Osmanski, w/h	

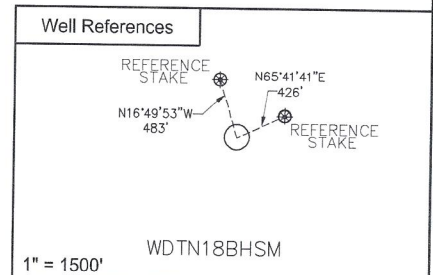
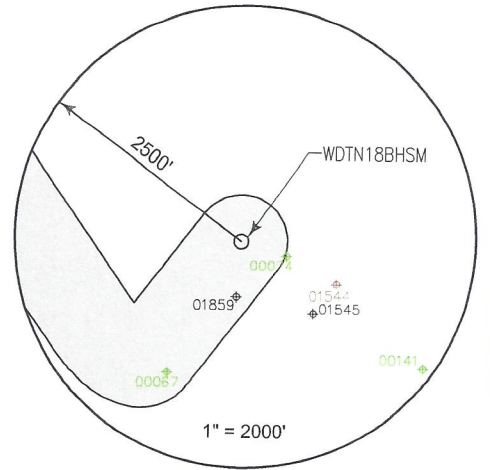

SURFACE HOLE LOCATION (SHL)	
UTM 17 NAD 83	
N: 4393673.74	
E: 555018.00	
NAD 83, WV NORTH	
N: 435000.128	
E: 1726962.442	
LAT/LON DATUM NAD 83	
LAT: 39°41'28.081"	
LON: 80°21'30.028"	
LANDING POINT	
UTM 17 NAD 83	
N: 4393405.91	
E: 554522.33	
NAD 83, WV NORTH	
N: 434148.436	
E: 1725321.277	
LAT/LON DATUM NAD 83	
LAT: 39°41'19.508"	
LON: 80°21'50.918"	
BOTTOM HOLE LOCATION (BHL)	
UTM 17 NAD 83	
N: 4394475.39	
E: 553746.58	
NAD 83, WV NORTH	
N: 437700.358	
E: 1722834.373	
LAT/LON DATUM NAD 83	
LAT: 39°41'54.374"	
LON: 80°22'23.172"	

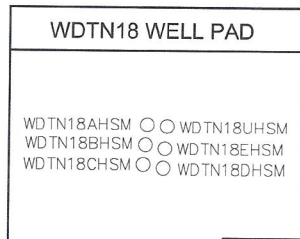

I, the undersigned, hereby certify that this plat is correct to the best of my knowledge and belief and shows all the information required by law and the regulations issued and prescribed by the Department of Environmental Protection.

*Thomas C. Smit*  
L. L. S. 687



SEAL

FILE NO: \_\_\_\_\_  
DRAWING NO: \_\_\_\_\_  
SCALE: 1" = 1000'  
MINIMUM DEGREE OF ACCURACY: 1:2500  
PROVEN SOURCE OF ELEVATION: NGS CORS Station



DATE: AUGUST 15 20 23  
OPERATORS WELL NO: \_\_\_\_\_  
API WELL NO: 47 - 061 - 01945  
STATE COUNTY PERMIT

WELL TYPE:  OIL  GAS  LIQUID INJECTION  WASTE DISPOSAL  
(IF GAS) PRODUCTION:  STORAGE  DEEP  SHALLOW

LOCATION ELEVATION: 1199' WATERSHED: Dunkard Creek QUADRANGLE: Wadestown  
DISTRICT: Battelle COUNTY: Monongalia

SURFACE OWNER: Consol Mining Company LLC ACREAGE: 46.75 ±  
ROYALTY OWNER: Bounty Minerals, LLC LEASE NO: 189033000 ACREAGE: 59.02 ±

PROPOSED WORK:  DRILL  CONVERT  DRILL DEEPER  FRACTURE OR STIMULATE  PLUG OFF OLD FORMATION  
 PERFORATE NEW FORMATION  OTHER PHYSICAL CHANGE IN WELL (SPECIFY)  
 PLUG AND ABANDON  CLEAN OUT AND REPLUG TARGET FORMATION: Marcellus ESTIMATED DEPTH: 7848'

WELL OPERATOR: CNX Gas Company LLC DESIGNATED AGENT: Anthony Kendziora  
ADDRESS: 1000 Horizon Vue Drive ADDRESS: 111 Avondale Road  
Canonsburg, PA 15317 Fairmont, WV 26554

09/29/2023

AUG 29 2023

WV Department of Environmental Protection

TRACT ID	SURFACE OWNER	LESSOR	PIN
8B	Consol Mining Company LLC	Martha Sue Kerr	1-12-5
		Larry A. Kerr	
		Antero Resources Corporation	
		Bruce Scott Carpenter	
		Patti Carpenter	
		Bruce P. Carpenter	
		Jeannine Osmanski and Robert E. Osmanski, w/h	

TRACT ID	SURFACE OWNER	LESSOR	PIN
8C	Consol Mining Company LLC	Martha Sue Kerr	1-9-36
		Larry A. Kerr	
		Antero Resources Corporation	
		Bruce Scott Carpenter	
		Patti Carpenter	
		Bruce P. Carpenter	
		Jeannine Osmanski and Robert E. Osmanski, w/h	
		Rodney A Clovis	
		Christopher Lance Clovis	
		Timothy Steele Clovis a/k/a Timothy S. Clovis	
		Clinton Alan Clovis a/k/a Clint Clovis	
		Robin L. Clovis Wade a/k/a Robin Lynn Clovis	
		James Douglas Campbell	
		Robert York Uren	
		Pennie Mae Gurley	
		Tiffany May Coker and Micahel D. Coker, w/h	
		Joseph Allen Campbell and Kathryn Ernst Campbell, h/w	
		Dorothy Ione Harcum	
		David Hilirion Campbell and Sheryl L. Campbell, h/w	
		Regina Kay Orfanos and Anthony Orfanos, w/h	
		Michelle Law	
		Tina Law	
		Robin Lynn Campbell	
		Susan Cale Teter and Gary Teter, w/h	
		John Edward Cale	
		Karen L. Haught and Jimmie A. Haught, w/h	
		Edwin R. White a/k/a Eddie White and Patricia White, h/w	
		Cherrie Anderson Yost a/k/a Cherrie Anderson Yost	
		Douglas Yost	
		David Yost	
		Nancy Bohannon	
		Mary Jo Morris	
		Janet Eglund	
		David Allen Jolliffe and Donna Sue A. Jolliffe, h/w	
		Lisa Ellen May and Gary A. May, w/h	
		William James Shannon	
		Nancy Paulovicks	
		Robert Owens and Earlene Owens, h/w	
		Mary Ellen Bell	
		Martha Ann Prince	
		Charles R. Delaney	
		Shawn Delaney	
		Larry Delaney	
		George William Cummins, Jr.	
		Lee E. Delaney and Shannon Delaney, h/w	
		Susan D. Delaney	
		Joseph S. Delaney	
		Michael S. Delaney and Susan Delaney, h/w	
		Nola Chisler and Charles D. Chisler, w/h	
		Jay Park and Carolyn S. Park, h/w	

RECEIVED  
Office Of Oil and Gas  
09/29/2023  
AUG 29 2023  
WV Department of  
Environmental Protection



API WELL NO  
47 - 061 - 01945  
STATE COUNTY PERMIT

		Donna J. Glaspell a/k/a Donna J. Snyder	
		Debra Lynn Lundgren	
		Cheryl Darlene Fordyce	
		Robert Henderson Fordyce a/k/a Robert H. Fordyce and Patricia A. Fordyce, h/w	
		Martha Sue Cvechko and John M. Cvechko, w/h	
		Brenda Lou Painter f/k/a Brenda Lou Henderson	
		Cheryl Lynn Stout	
		James Michael Cale and Laura W. Cale, h/w	
		John Smith	
		Robert L. Smith a/k/a Bob Smith and Carol Smith, h/w	
		William M. Smith a/k/a Bill Smith and Ruth C. Smith, h/w	
		Greg Rowland and Brady Rowland, h/w	
		Carol Neal	
		William F. Henderson a/k/a Willaim F. Hendeson a/k/a Bill Henderson	
		Steve Edward Henderson	
		Matthew David Stiles	
		Mark Douglas Stiles, a/k/a Mark Douglas Stiles	
		Marcia Stiles Batson	
		James Aspinall and Marion Aspinall, h/w	
		Robert S. Elliott	
		Robert Scott Davis and Jennifer Davis, h/w	
		Olen Ray Harker	
		Jo Ann Henderson	
		John Gaertner	
		Taylor Nicole Best	
		Kevin Russell Beasley	
		Magnus Audbjorn Sonofthor	
		Shannon Renee Sutton	
		Jessica Bergevine	
		Drema L. Howard	
		Arnold Lebron Uren	
		Victor A. White	
		CNX Resource Holding LLC	
TRACT ID	SURFACE OWNER	LESSOR	PIN
9	Consol Mining Company LLC	Paul Reeder, single and Doris L. Wenck, single	1-9-32 1-9-33
		Consolidation Coal Company	
		CONSOL Mining Company LLC	
		CNX Resource Holdings LLC	
TRACT ID	SURFACE OWNER	LESSOR	PIN
10	Consol Mining Company LLC	Eastern Associated Coal Corporation	1-9-37 1-9-38
TRACT ID	SURFACE OWNER	LESSOR	PIN
20	Consol Mining Company LLC	Donald C. Clovis and Donna P. Clovis, h/w	1-9-28 1-9-28.2
TRACT ID	SURFACE OWNER	LESSOR	PIN
74	CNX RCPC LLC	Marion C. Martell	1-12-6
		Terra Firma Company	
		CNX Land LLC	

09/29/2023