

NOTES ON SURVEY

- COORDINATES SYSTEM IS UTM, NAD 83 DATUM, ZONE 17, U.S. FOOT AND WELL COORDINATES ESTABLISHED USING SURVEY GRADE GPS.
- SURFACE AND ROYALTY OWNER INFORMATION AND THEIR BOUNDARIES SHOWN HEREON WERE OBTAINED FROM INFORMATION PROVIDED BY CNX GAS COMPANY LLC AND TAX RECORDS.
- THIS PLAT DOES NOT REPRESENT A BOUNDARY SURVEY OF THE PARCELS SHOWN HEREON.
- NO DWELLINGS AND BUILDINGS WITHIN 625 FEET OF PROPOSED OF CENTER OF PAD.
- NO WATER WELLS OR DEVELOPED SPRINGS WITHIN 250 FEET OF PROPOSED WELL.
- NO PERENNIAL STREAMS, LAKES, PONDS, RESERVOIRS OR WETLANDS WITHIN 100 FEET OF THE LIMITS OF DISTURBANCE.
- NO NATURALLY PRODUCING TROUT STREAM WITHIN 300 FEET OF LIMITS OF DISTURBANCE.

- LEGEND**
- Active Well
 - Plugged Well Location
 - Abandoned Well
 - Future Use
 - Surface Tract Identification
 - Proposed Gas Well
 - Located Corner, as noted
 - Surface Tract Lines
 - Reference Line
 - Match Line
 - Lease Boundary
 - Creek or Drain
 - State Line
 - WV County Route
 - WV State Route

See Page 3 For Surface Owners and Lessors

() Denotes Location of Well on United States Topographic Maps



I, the undersigned, hereby certify that this plat is correct to the best of my knowledge and belief and shows all the information required by law and the regulations issued and prescribed by the Department of Environmental Protection, Office of Oil and Gas.

Thomas C. Smit
L. L. S. 687



FILE NO: _____
DRAWING NO: _____
SCALE: 1" = 2000'
MINIMUM DEGREE OF ACCURACY: 1:2500
PROVEN SOURCE OF ELEVATION: NGS CORS Station

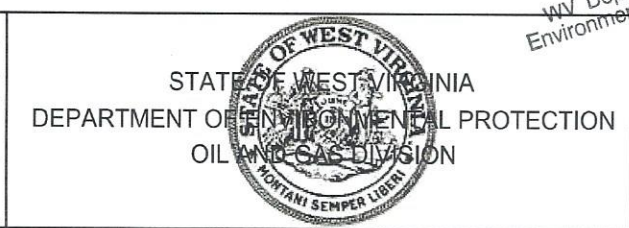

DATE: OCTOBER 24 20 23
OPERATORS WELL NO: _____
API WELL NO: 47 - 061 - 01944
STATE COUNTY PERMIT

WELL TYPE: OIL GAS LIQUID INJECTION WASTE DISPOSAL
(IF GAS) PRODUCTION: STORAGE DEEP SHALLOW

LOCATION ELEVATION: 1199' WATERSHED: Dunkard Creek QUADRANGLE: Wadestown
DISTRICT: Battelle COUNTY: Monongalia

SURFACE OWNER: Consol Mining Company LLC ACREAGE: 46.75 ±
ROYALTY OWNER: Bounty Minerals, LLC LEASE NO: 189033000 ACREAGE: 59.02 ±

PROPOSED WORK: DRILL CONVERT DRILL DEEPER FRACTURE OR STIMULATE PLUG OFF OLD FORMATION
 PERFORATE NEW FORMATION OTHER PHYSICAL CHANGE IN WELL (SPECIFY)
 PLUG AND ABANDON CLEAN OUT AND REPLUG TARGET FORMATION: Marcellus ESTIMATED DEPTH: TVD: 7,848'

WELL OPERATOR: CNX Gas Company LLC DESIGNATED AGENT: Anthony Kendziora
ADDRESS: 1000 Horizon Vue Drive ADDRESS: 111 Avondale Road
Canonsburg, PA 15317 Fairmont, WV 26554

LATITUDE 39° 45' 00" BH: 9,805'

LONGITUDE 80° 22' 30" TH: 6,035'

WDTN18AHSM
CNX Gas Company LLC

WDTN18AHSM
BOTTOM HOLE



NOTES ON SURVEY

1. COORDINATES SYSTEM IS UTM, NAD 83 DATUM, ZONE 17, U.S. FOOT AND WELL COORDINATES ESTABLISHED USING SURVEY GRADE GPS.
2. SURFACE AND ROYALTY OWNER INFORMATION AND THEIR BOUNDARIES SHOWN HEREON WERE OBTAINED FROM INFORMATION PROVIDED BY CNX GAS COMPANY LLC AND TAX RECORDS.
3. THIS PLAT DOES NOT REPRESENT A BOUNDARY SURVEY OF THE PARCELS SHOWN HEREON.
4. NO DWELLINGS AND BUILDINGS WITHIN 625 FEET OF PROPOSED OF CENTER OF PAD.
5. NO WATER WELLS OR DEVELOPED SPRINGS WITHIN 250 FEET OF PROPOSED WELL.
6. NO PERENNIAL STREAMS, LAKES, PONDS, RESERVOIRS OR WETLANDS WITHIN 100 FEET OF THE LIMITS OF DISTURBANCE.
7. NO NATURALLY PRODUCING TROUT STREAM WITHIN 300 FEET OF LIMITS OF DISTURBANCE.

LEGEND

- Active Well
- Plugged Well Location
- Abandoned Well
- Future Use
- Surface Tract Identification
- Proposed Gas Well
- Located Corner, as noted
- Surface Tract Lines
- Reference Line
- Match Line
- Lease Boundary
- Creek or Drain
- State Line
- WV County Route
- WV State Route

See Page 3 For Surface Owners and Lessors

() Denotes Location of Well on United States Topographic Maps

AZ 325°00'00"
20,721±

PENNSYLVANIA
GREENE COUNTY

WEST VIRGINIA
MONONGALIA COUNTY

Matchline Sheet 1
Matchline Sheet 2



I, the undersigned, hereby certify that this plat is correct to the best of my knowledge and belief and shows all the information required by the regulations issued and prescribed by the Department of Environmental Protection.

Thomas C. Smith
L. L. S. 687

NOV - 1 2023

WV Department of Environmental Protection



SEAL

FILE NO: _____
 DRAWING NO: _____
 SCALE: 1" = 2000'
 MINIMUM DEGREE OF ACCURACY: 1:2500
 PROVEN SOURCE OF ELEVATION: NGS CORS Station



DATE: OCTOBER 24 20 23
 OPERATORS WELL NO: _____
 API WELL NO: 47 - 061 - 01944
 STATE COUNTY PERMIT

WELL TYPE: OIL GAS LIQUID INJECTION WASTE DISPOSAL
 (IF GAS) PRODUCTION: STORAGE DEEP SHALLOW
 LOCATION ELEVATION: 1199' WATERSHED: Dunkard Creek QUADRANGLE: Wadestown
 DISTRICT: Battelle COUNTY: Monongalia
 SURFACE OWNER: Consol Mining Company LLC ACREAGE: 46.75 ±
 ROYALTY OWNER: Bounty Minerals, LLC LEASE NO: 189033000 ACREAGE: 53.02 ±
 PROPOSED WORK: DRILL CONVERT DRILL DEEPER FRACTURE OR STIMULATE PLUG OFF OLD FORMATION
 PERFORATE NEW FORMATION OTHER PHYSICAL CHANGE IN WELL (SPECIFY)
 PLUG AND ABANDON CLEAN OUT AND REPLUG TARGET FORMATION: Marcellus ESTIMATED DEPTH: TVD: 7,848'

WELL OPERATOR: CNX Gas Company LLC DESIGNATED AGENT: Anthony Kendziora
 ADDRESS: 1000 Horizon Vue Drive ADDRESS: 111 Avondale Road
 Canonsburg, PA 15317 Fairmont, WV 26554

TRACT ID	SURFACE OWNER	LESSOR	PIN
1	Consol Mining Company LLC	Bounty Minerals, LLC	1-9-37
		Bounty Minerals III Acquisitions, LLC	1-12-7
		LOLA Drilling I, LLC	
		Rice Drilling B, LLC	
TRACT ID	SURFACE OWNER	LESSOR	PIN
3	Consol Mining Company LLC	Norman Core	1-12-4
		Deep Rock Mineral Group, Inc.	
		Northeast Natural Energy LLC	
		EQT Production Company	
		Kimeric and Company, LLC	
		Antero Resources Corporation	
		Shuman, Inc.	
	Pamela J. Gaston		
TRACT ID	SURFACE OWNER	LESSOR	PIN
4	Consol Mining Company LLC	Fred C. Park, et al	1-9-35
		Consolidation Coal Company	
		CONSOL Mining Company LLC	
		CNX Resource Holdings LLC	
		Joseph S. Delaney	
		Michael S. Delaney	
		Earlene Owens and Robert Owens, w/h	
		Nancy Paulovicks and Jay E. Paulovicks, w/h	
		Martha A. Pryor, a/k/a Martha Ann Pryor by Robert Owens as Agent	
		W. James Shannon	
		Leon E. Delaney	
		Jeff T. Delaney	
		Mary Ellen Bell	
		Lee E. Delaney	
Martha Ann Price			
George William Cummins, Jr.			
David Allen Jolliffe and Donna Sue A. Jolliffe, h/w			
Lisa Ellen May and Gary A. May, w/h			

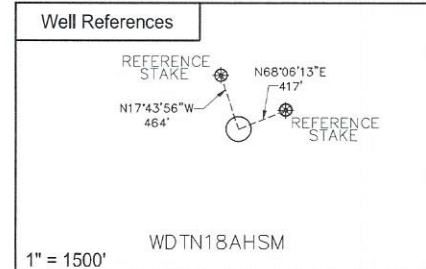
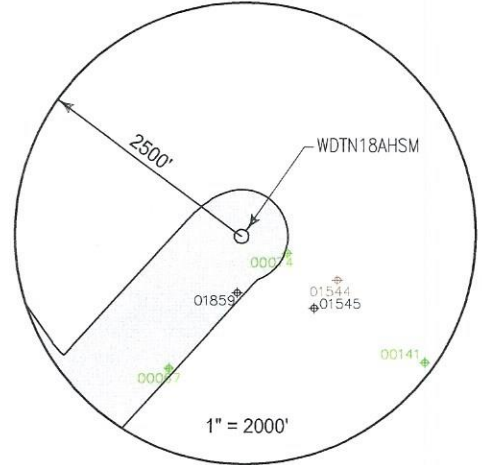

SURFACE HOLE LOCATION (SHL)	
UTM 17 NAD 83	
N: 4393679.83	
E: 555018.38	
NAD 83, WV NORTH	
N: 435020.064	
E: 1726964.036	
LAT/LON DATUM NAD 83	
LAT: 39°41'28.278"	
LON: 80°21'30.010"	
LANDING POINT	
UTM 17 NAD 83	
N: 4393226.99	
E: 554275.68	
NAD 83, WV NORTH	
N: 433574.873	
E: 1724502.104	
LAT/LON DATUM NAD 83	
LAT: 39°41'13.762"	
LON: 80°22'01.326"	
BOTTOM HOLE LOCATION (BHL)	
UTM 17 NAD 83	
N: 4398337.48	
E: 550568.78	
NAD 83, WV NORTH	
N: 450547.607	
E: 1712618.563	
LAT/LON DATUM NAD 83	
LAT: 39°44'00.341"	
LON: 80°24'35.534"	

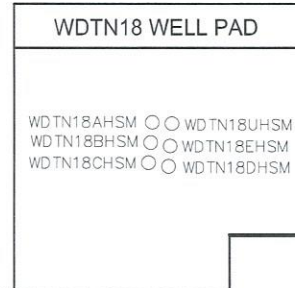

I, the undersigned, hereby certify that this plat is correct to the best of my knowledge and belief and shows all the information required by law and the regulations issued and prescribed by the Department of Environmental Protection.

Thomas C. Smit
L. L. S. 687



FILE NO: _____
DRAWING NO: _____
SCALE: 1" = 1000'
MINIMUM DEGREE OF ACCURACY: 1:2500
PROVEN SOURCE OF ELEVATION: NGS CORS Station



DATE: OCTOBER 24 20 23
OPERATORS WELL NO: _____
API WELL NO: 47 - 061 - 01944
STATE COUNTY PERMIT

WELL TYPE: OIL GAS LIQUID INJECTION WASTE DISPOSAL
(IF GAS) PRODUCTION: STORAGE DEEP SHALLOW

LOCATION ELEVATION: 1199' WATERSHED: Dunkard Creek QUADRANGLE: Wadestown
DISTRICT: Battelle COUNTY: Monongalia

SURFACE OWNER: Consol Mining Company LLC ACREAGE: 46.75 ±
ROYALTY OWNER: Bounty Minerals, LLC LEASE NO: 189033000 ACREAGE: 59.02 ±

PROPOSED WORK: DRILL CONVERT DRILL DEEPER FRACTURE OR STIMULATE PLUG OFF OLD FORMATION
 PERFORATE NEW FORMATION OTHER PHYSICAL CHANGE IN WELL (SPECIFY)
 PLUG AND ABANDON CLEAN OUT AND REPLUG TARGET FORMATION: Marcellus ESTIMATED DEPTH: TVD: 7,848'

WELL OPERATOR: CNX Gas Company LLC DESIGNATED AGENT: Anthony Kendziora
ADDRESS: 1000 Horizon Vue Drive ADDRESS: 111 Avondale Road
Canonsburg, PA 15317 Fairmont, WV 26554

11/17/2023

TRACT ID	SURFACE OWNER	LESSOR	PIN
5	Consol Mining Company LLC	Fred C. Park, et al	1-9-34 1-9-34.1
		Consolidation Coal Company	
		CONSOL Mining Company LLC	
		CNX Resource Holdings LLC	
6	Consol Mining Company LLC	Mike Ross, Inc.	1-9-29
		Waco Oil & Gas Co., Inc.	
7	Consol Mining Company LLC	Ronnie Lee Jones and Elizabeth Ann Jones, h/w	1-9-30
		Consolidation Coal Company	
		CONSOL Mining Company LLC	
		CNX Resource Holdings LLC	
8A	Consol Mining Company LLC	Martha Sue Kerr	1-9-36
		Larry A. Kerr	
		Antero Resources Corporation	
		Bruce Scott Carpenter	
		Patti Carpenter	
		Bruce P. Carpenter	
		Jeannine Osmanski and Robert E. Osmanski, w/h	
8B	Consol Mining Company LLC	Martha Sue Kerr	1-12-5
		Larry A. Kerr	
		Antero Resources Corporation	
		Bruce Scott Carpenter	
		Patti Carpenter	
		Bruce P. Carpenter	
		Jeannine Osmanski and Robert E. Osmanski, w/h	
8C	Consol Mining Company LLC	Martha Sue Kerr	1-9-36
		Larry A. Kerr	
		Antero Resources Corporation	
		Bruce Scott Carpenter	
		Patti Carpenter	
		Bruce P. Carpenter	
		Jeannine Osmanski and Robert E. Osmanski, w/h	
		Rodney A Clovis	
		Christopher Lance Clovis	
		Timothy Steele Clovis a/k/a Timothy S. Clovis	
		Clinton Alan Clovis a/k/a Clint Clovis	
		Robin L. Clovis Wade a/k/a Robin Lynn Clovis	
		James Douglas Campbell	
		Robert York Uren	
		Pennie Mae Gurley	
		Tiffany May Coker and Micahel D. Coker, w/h	
		Joseph Allen Campbell and Kathryn Ernst Campbell, h/w	
		Dorothy Ione Harcum	
		David Hilirion Campbell and Sheryl L. Campbell, h/w	
Regina Kay Orfanos and Anthony Orfanos, w/h			
Michelle Law			
Tina Law			
Robin Lynn Campbell			
Susan Cale Teter and Gary Teter, w/h			
John Edward Cale			
Karen L. Haught and Jimmie A. Haught, w/h			

11/17/2023

	Edwin R. White a/k/a Eddie White and Patricia White, h/w	
	Cherrie Anderson Yost a/k/a Cherrie Anderson Yost	
	Douglas Yost	
	David Yost	
	Nancy Bohannon	
	Mary Jo Morris	
	Janet Eglund	
	David Allen Jolliffe and Donna Sue A. Jolliffe, h/w	
	Lisa Ellen May and Gary A. May, w/h	
	William James Shannon	
	Nancy Paulovicks	
	Robert Owens and Earlene Owens, h/w	
	Mary Ellen Bell	
	Martha Ann Prince	
	Charles R. Delaney	
	Shawn Delaney	
	Larry Delaney	
	George William Cummins, Jr.	
	Lee E. Delaney and Shannon Delaney, h/w	
	Susan D. Delaney	
	Joseph S. Delaney	
	Michael S. Delaney and Susan Delaney, h/w	
	Nola Chisler and Charles D. Chisler, w/h	
	Jay Park and Carolyn S. Park, h/w	
	Donna J. Glaspell a/k/a Donna J. Snyder	
	Debra Lynn Lundgren	
	Cheryl Darlene Fordyce	
	Robert Henderson Fordyce a/k/a Robert H. Fordyce and Patricia A. Fordyce, h/w	
	Martha Sue Cvechko and John M. Cvechko, w/h	
	Brenda Lou Painter f/k/a Brenda Lou Henderson	
	Cheryl Lynn Stout	
	James Michael Cale and Laura W. Cale, h/w	
	John Smith	
	Robert L. Smith a/k/a Bob Smith and Carol Smith, h/w	
	William M. Smith a/k/a Bill Smith and Ruth C. Smith, h/w	
	Greg Rowland and Brady Rowland, h/w	
	Carol Neal	
	William F. Henderson a/k/a Willaim F. Hendeson a/k/a Bill Henderson	
	Steve Edward Henderson	
	Matthew David Stiles	
	Mark Douglas Stiles, a/k/a Mark Douglas Stiles	
	Marcia Stiles Batson	
	James Aspinall and Marion Aspinall, h/w	
	Robert S. Elliott	
	Robert Scott Davis and Jennifer Davis, h/w	
	Olen Ray Harker	
	Jo Ann Henderson	
	John Gaertner	
	Taylor Nicole Best	
	Kevin Russell Beasley	
	Magnus Audbjorn Sonofthor	
	Shannon Renee Sutton	
	Jessica Bergevine	
	Drema L. Howard	
	Arnold Lebron Uren	
	Victor A. White	
	CNX Resource Holding LLC	

RECEIVED
Office Of Oil and Gas
NOV - 1 2023
WV Department of
Environmental Protection

11/17/2023



API WELL NO
47 - 061 - 01944
STATE COUNTY PERMIT

TRACT ID	SURFACE OWNER	LESSOR	PIN
10	Consol Mining Company LLC	Eastern Associated Coal Corporation	1-9-37 1-9-38
20	Consol Mining Company LLC	Donald C. Clovis and Donna P. Clovis, h/w	1-9-28 1-9-28.2
21	Consol Mining Company LLC	Donald C. Clovis and Donna P. Clovis, h/w	1-9-27 1-9-28.2
22A	CNX RCPC LLC	Joseph Muto Milan W. Cikovich, Jr. and Susan K. Cikovich Steven E. Hennen Gregory S. Clark Carl J. Woods Mark A. Clark Beverly A. Tonge Wanda Lee Shaffer Denzil L. Hennen and Bonnie L. Hennen, h/w Eugene D. Hennen Nancy K. Haddix Carolyn S. Moore and James E. Moore, w/h Charlie Fudge Mary Sargent Hennen Belinda T. Shriver and Chalres C. Shriver, w/h Donna K. Wickham Denise Mitchell Marjorie Woods White James R. Hennen, Jr. Judy Kay Marshall and Graham Marshall, h/w Mary Virginia Davis EQT Production Company Donna R. Hennen WOG Leaseing, LLC Betty Short Don Fordyce Mildred Louise Walton Linda S. Sansone and Charles F. Sansone, w/h Karen S. Gray Helene M. Muetzel Cecil Hennen Roger L. Pratt Milan W. Cikovich, Jr., individually and as Trustee of the Amended and Restated Milan W. Cikovich Testamentary Trust F/B/O Francine R. Cikovich, and Christine Michelle Park, individually and as Trsutee of the Amended and Restated Milan W. Cikovich Testamentary Trust F/B/O Francine R. Cikovich Melissa Ann Hennen Limbaugh Three Rivers Royalty II, LLC Connie Jean Thompson Hennen Richard P. Hennen Bonnie Lee Hennen Winnen David L. Liming and Nancy A. Liming, h/w Herbert Lee Haines and Linda R. Haines, h/w Helen Pecora Dorothy Chohrach Patricia A. Cooney Nancy Irwin Singer James C. Irwin Jeannette Irwin Prout St. John's Evangelical Protestant Church Nelson James Hennen, Jr. Francis J. Waldron Hennen Delores Ann Hennen Bryant Clark H. Hennen Ronald Fordyce James Cox Ralph E. Hixenbaugh Frank Hennen Frank Hennen Carol A. Irwin Bernard A. Yocke	1-9-21

RECEIVED
Office Of Oil and Gas
NOV -1 2023
WV Department of
Environmental Protection
11/17/2023

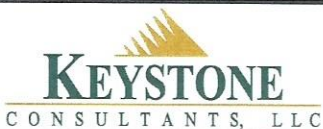

API WELL NO
47 - 061 - 01944
STATE COUNTY PERMIT

TRACT ID	SURFACE OWNER	LESSOR	PIN
22B	CNX RCPC LLC	Joseph Muto	1-9-21
		Milan W. Cikovich, Jr. and Susan K. Cikovich	
		Steven E. Hennen	
		Gregory S. Clark	
		Carl J. Woods	
		Mark A. Clark	
		Beverly A. Tonge	
		Wanda Lee Shaffer	
		Denzil L. Hennen and Bonnie L. Hennen, h/w	
		Eugene D. Hennen	
		Nancy K. Haddix	
		Carolyn S. Moore and James E. Moore, w/h	
		Charlie Fudge	
		Mary Sargent Hennen	
		Belinda T. Shriver and Chales C. Shriver, w/h	
		Donna K. Wickham	
		Denise Mitchell	
		Marjorie Woods White	
		James R. Hennen, Jr.	
		Judy Kay Marshall and Graham Marshall, h/w	
		Mary Virginia Davis	
		EQT Production Company	
		Donna R. Hennen	
		WOG Leaseing, LLC	
		Betty Short	
		Don Fordyce	
		Mildred Louise Walton	
		Linda S. Sansone and Charles F. Sansone, w/h	
		Karen S. Gray	
		Helene M. Muetzel	
		Cecil Hennen	
		Roger L. Pratt	
		Milan W. Cikovich, Jr., individually and as Trustee of the Amended and Restated Milan W. Cikovich Testamentary Trust F/B/O Francine R. Cikovich, and Christine Michelle Park, individually and as Trustee of the Amended and Restated Milan W. Cikovich Testamentary Trust F/B/O Francine R. Cikovich	
		Melissa Ann Hennen Limbaugh	
		Three Rivers Royalty II, LLC	
		Connie Jean Thompson Hennen	
		Richard P. Hennen	
		Bonnie Lee Hennen Winnen	
		David L. Liming and Nancy A. Liming, h/w	
		Herbert Lee Haines and Linda R. Haines, h/w	
		Helen Pecora	
		Dorothy Chohrach	
		Patricia A. Cooney	
		Nancy Irwin Singer	
		James C. Irwin	
		Jeannette Irwin Prout	
		St. John's Evangelical Protestant Church	
		Nelson James Hennen, Jr.	
		Francis J. Waldron Hennen	
		Delores Ann Hennen Bryant	
		Clark H. Hennen	
		Ronald Fordyce	
		James Cox	
		Ralph E. Hixenbaugh	
		Frank Hennen	
		Frank Hennen	
		Carol A. Irwin	
		Bernard A. Yocke	
TRACT ID	SURFACE OWNER	LESSOR	PIN
23	Consol Mining Company LLC	Russell Scotchell and Robin G. Scotchell, h/w	1-9-22
		Consolidation Coal Company	
		CONSOL Mining Company LLC	
		CNX Resource Holdings LLC	
TRACT ID	SURFACE OWNER	LESSOR	PIN
33A	Robert L. Slider, et al	Larry Charles Taylor, individually and as trustee for the Generation-Skipping Trust FBO Larry Charles Taylor	1-9-1 1-9-1.1 1-9-1.3 1-9-1.4
		Samata Taylor-Sturm, a/k/a Dixie Taylor-Sturm and Michael Douglas Sturm, wife and husband	
		Linda Suzann Miller, individually and as trustee for the Generation-Skipping Trust FBO Linda Suzann Miller	
		Chrysanthe E. Taylor a/k/a Chris Taylor	
TRACT ID	SURFACE OWNER	LESSOR	PIN
33B	Joey A. Slider, et ux	Larry Charles Taylor, individually and as trustee for the Generation-Skipping Trust FBO Larry Charles Taylor	1-9-1.2
		Samata Taylor-Sturm, a/k/a Dixie Taylor-Sturm and Michael Douglas Sturm, wife and husband	
		Linda Suzann Miller, individually and as trustee for the Generation-Skipping Trust FBO Linda Suzann Miller	
		Chrysanthe E. Taylor a/k/a Chris Taylor	

11/17/2023



API WELL NO
47 - 061 - 01944
STATE COUNTY PERMIT

TRACT ID	SURFACE OWNER	LESSOR	PIN
34	Consol Mining Company LLC	Jenny Lynn Clark and Philip E. Clark, w/h Clyde F. Hostutler and June Hostutler, h/w George W. Hostutler	1-9-2
35	David Henderson, et ux	David Henderson and Gail Henderson, h/w Antero Resources Corporation Kenneth Jeffrey Campbell Robert William Campbell Janice Kay Dorsey Whitaker Janet Lynn Dorsey Stukins James W. Dorsey Daniel Bruce Booth, aka Daniel B. Booth William Charles Booth, aka William C. Booth David Lee Booth aka David L. Booth Gary Arthur Kesteven Wendy C. Hershey fka Wendy C. Kesteven Gary Allan Booth Judith Ann Booth Taylor aka Judy A. Taylor	1-10-5
51B	Monongalia County Coal Resources Inc.	Wild Thing Barnstormers, LLC Accord land Services, LLC Stanhagen Legal LLC MP&G Legacy Holding, LLC Regina Schrimper Laticia Estridge Jon Walton Ellis Shannon McCreadie Sarah E. Roark, f/k/a Sarah E. McCreadie Anna Marie Boortz Virginia Smalley Clareen Frances Gomez Timothy Michael Kleinhenz and Verallen M. Kleinhenz, h/w Gregory Joseph Kleinhenz Dora Irene Antel Six Alice Clara Conwell, a/k/a Alice Clarie Conwell Judith Six Marjorie Oakley David M. McCallum Michael Stephen Kleinhenz Mark Anthony Kleinhenz Andrea Lee Chapman Anthony Francis Kleinhenz Carol Marie Murray Barbara Ann Dillon Linda Samuels Jimmie Kyle Core Donna DiPietrantonio, f/k/a Donna Romey Wilma Arlene Coffey Monongalia County Coal Company	1-2-1
52B	Cucumber Tree Farm Inc.	Cucumber Tree Farm, Inc. Mountain V Oil and Gas, Inc. Hayden Harper Energy Pennsylvania, LLC Bluestone Energy Partners Antero Resources Bluestone LLC Antero Resources Appalachian Corporation Energy Corporation of America EQT Production Company	1-1-9
53	Cucumber Tree Farm Inc.	Cucumber Tree Farm, Inc. Mountain V Oil and Gas, Inc. Hayden Harper Energy Pennsylvania, LLC Bluestone Energy Partners Antero Resources Bluestone LLC Antero Resources Appalachian Corporation Energy Corporation of America EQT Production Company	1-1-9
54A	Frank G. Cox, Jr., et ux	Frank G. Cox, Jr. Amy Vandenberghe Antero Resources Corporation	1-1-6

11/17/2023