

WELL NAME: PHOENIX 7H
WADESTOWN, WV

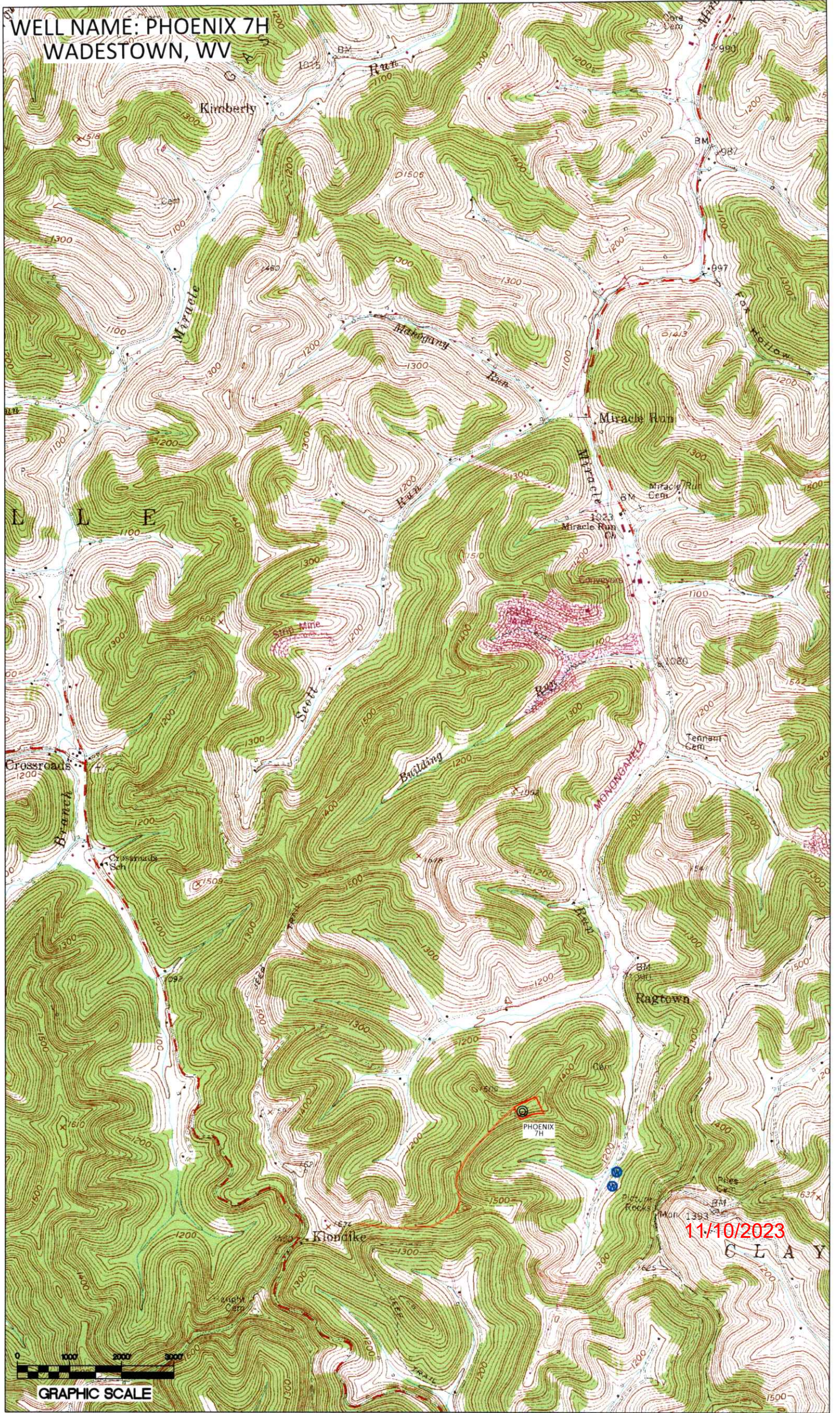

11/10/2023

CLAY



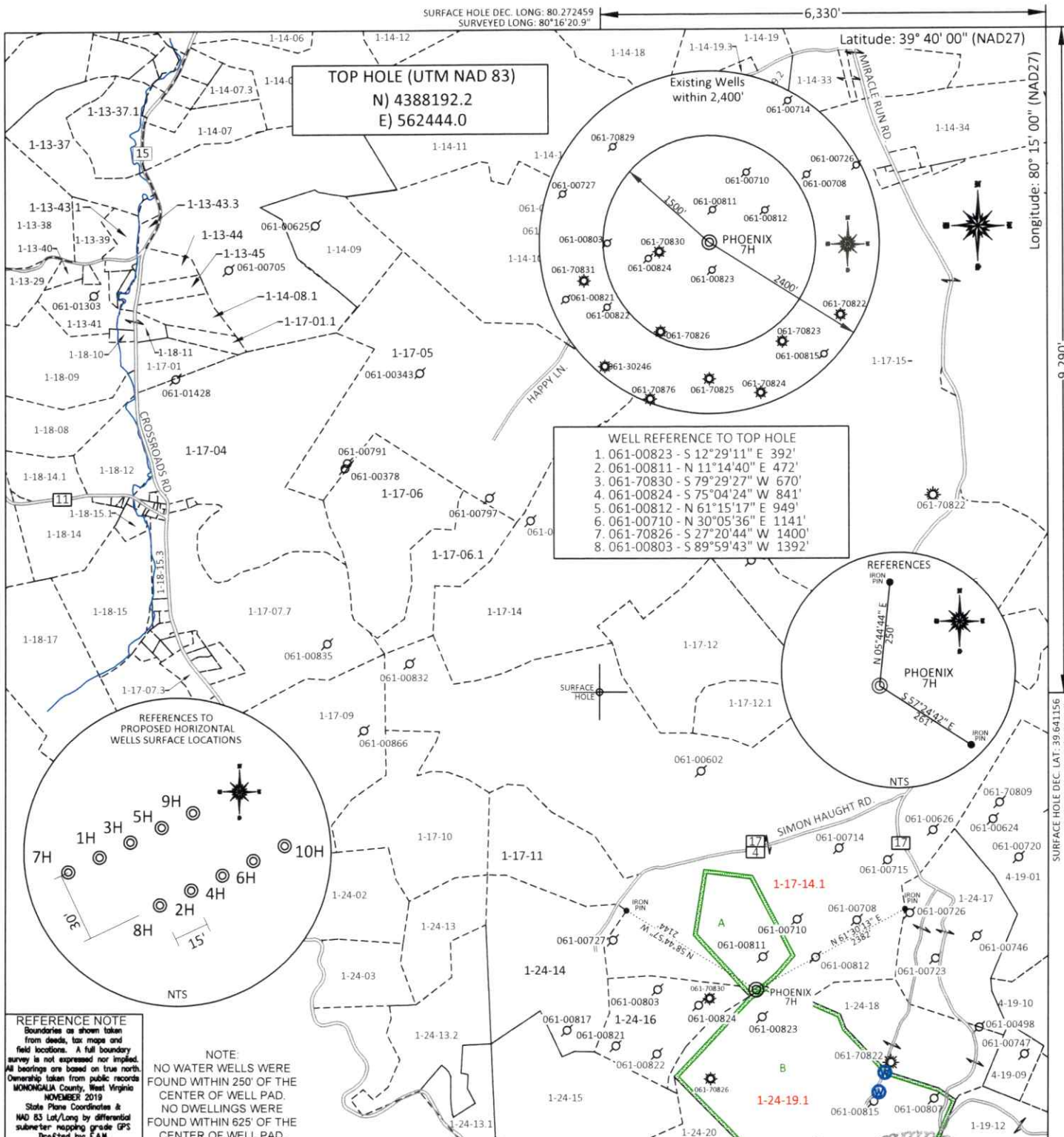

WELL REFERENCE TO TOP HOLE

- 061-00823 - S 12°29'11" E 392'
- 061-00811 - N 11°14'40" E 472'
- 061-70830 - S 79°29'27" W 670'
- 061-00824 - S 75°04'24" W 841'
- 061-00812 - N 61°15'17" E 949'
- 061-00710 - N 30°05'36" E 1141'
- 061-70826 - S 27°20'44" W 1400'
- 061-00803 - S 89°59'43" W 1392'

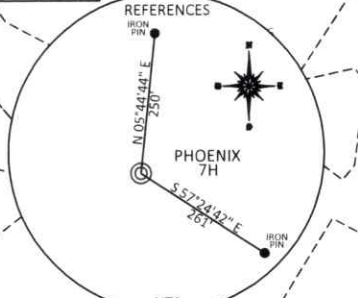

REFERENCE NOTE
Boundaries as shown taken from deeds, tax maps and field locations. A full boundary survey is not expressed nor implied. All bearings are based on true north. Ownership taken from public records MONONGALIA County, West Virginia NOVEMBER 2019 State Plane Coordinates & NAD 83 Lat/Long by differential submeter mapping grade GPS drafted by EAM

NOTE:
NO WATER WELLS WERE FOUND WITHIN 250' OF THE CENTER OF WELL PAD.
NO DWELLINGS WERE FOUND WITHIN 625' OF THE CENTER OF WELL PAD.

FILE #: NNE16
 DRAWING #: 4022
 SCALE: PLAT: 1" = 2000'
TICK: 1" = 2000'
 MINIMUM DEGREE OF ACCURACY: 1/200
 PROVEN SOURCE OF ELEVATION: SUBMETER MAPPING GRADE GPS

PLAT IS CORRECT TO THE BEST OF MY KNOWLEDGE AND BELIEF AND SHOWS ALL THE INFORMATION REQUIRED BY LAW AND THE REGULATIONS ISSUED AND PRESCRIBED BY THE DEPARTMENT OF ENVIRONMENTAL PROTECTION.

Signed:
 L.L.S. #2124 : Ernest J. Benchek III



(+) DENOTES LOCATION OF WELL ON UNITED STATES TOPOGRAPHIC MAPS
 WYDEP
 OFFICE OF OIL & GAS
 601 57TH STREET
 CHARLESTON, WV 25304

Well Type: Oil Waste Diposal Production Deep
 Gas Liquid Injection Storage Shallow

WATERSHED: DUNKARD CREEK
 COUNTY/DISTRICT: MONONGALIA / BATTELLE
 SURFACE OWNER: CHARLES WENDELL MOORE & FRANK M. CHISLER
 OIL & GAS ROYALTY OWNER: Pat L. Park, et al
 LEASE NUMBERS: _____

DATE: OCTOBER 24, 2023
 OPERATOR'S WELL #: PHOENIX 7H
 API WELL #: 47 61
 STATE COUNTY PERMIT
 CURRENT ELEVATION: 1,538'
 PROPOSED ELEVATION: 1,503.50'
 QUADRANGLE: WADESTOWN
 ACREAGE: 466.30 +/-
 ACREAGE: 235.91 11/10/2023

DRILL CONVERT DRILL DEEPER REDRILL FRACTURE OR STIMULATE
 PLUG OFF FORMATION PERFORATE NEW FORMATION PLUG & ABANDON
 CLEAN OUT & REPLUG OTHER CHANGE (SPECIFY): _____

TARGET FORMATION: MARCELLUS
 WELL OPERATOR: NORTHEAST NATURAL ENERGY LLC
 ADDRESS: 707 VIRGINIA STREET EAST, SUITE 1200
 CITY: CHARLESTON STATE: WV ZIP CODE: 25301
 ESTIMATED DEPTH: TVD: 1,852'
 DESIGNATED AGENT: JOHN ADAMS
 ADDRESS: 707 VIRGINIA STREET EAST, SUITE 1200
 CITY: CHARLESTON STATE: WV ZIP CODE: 25301

	PROPERTY OWNER INDEX
1-24-19.1	CHARLES WENDELL MOORE
1-17-14.1	FRANK M. CHISLER

	LEASE INDEX
A	WV-061-004076-010
B	WV-061-004463-001

RECEIVED
Office of Oil and Gas
NOV 02 2023
WV Department of
Environmental Protection

11/10/2023

FILE #: NEE14

DRAWING #: 4022

SCALE: N/A

DATE: OCTOBER 24, 2023

OPERATOR'S WELL #: PHOENIX 7H

API WELL #: 47 61
STATE COUNTY PERMIT