

WELL NAME: MIRACLE RUN 14H  
MONONGALIA & MARION, WV



TOTAL DISTANCE BORED  
FROM LP TO BH = 9,337

WADESTOWN  
MANNINGTON

MONONGALIA COUNTY  
MARION COUNTY

12/15/2023



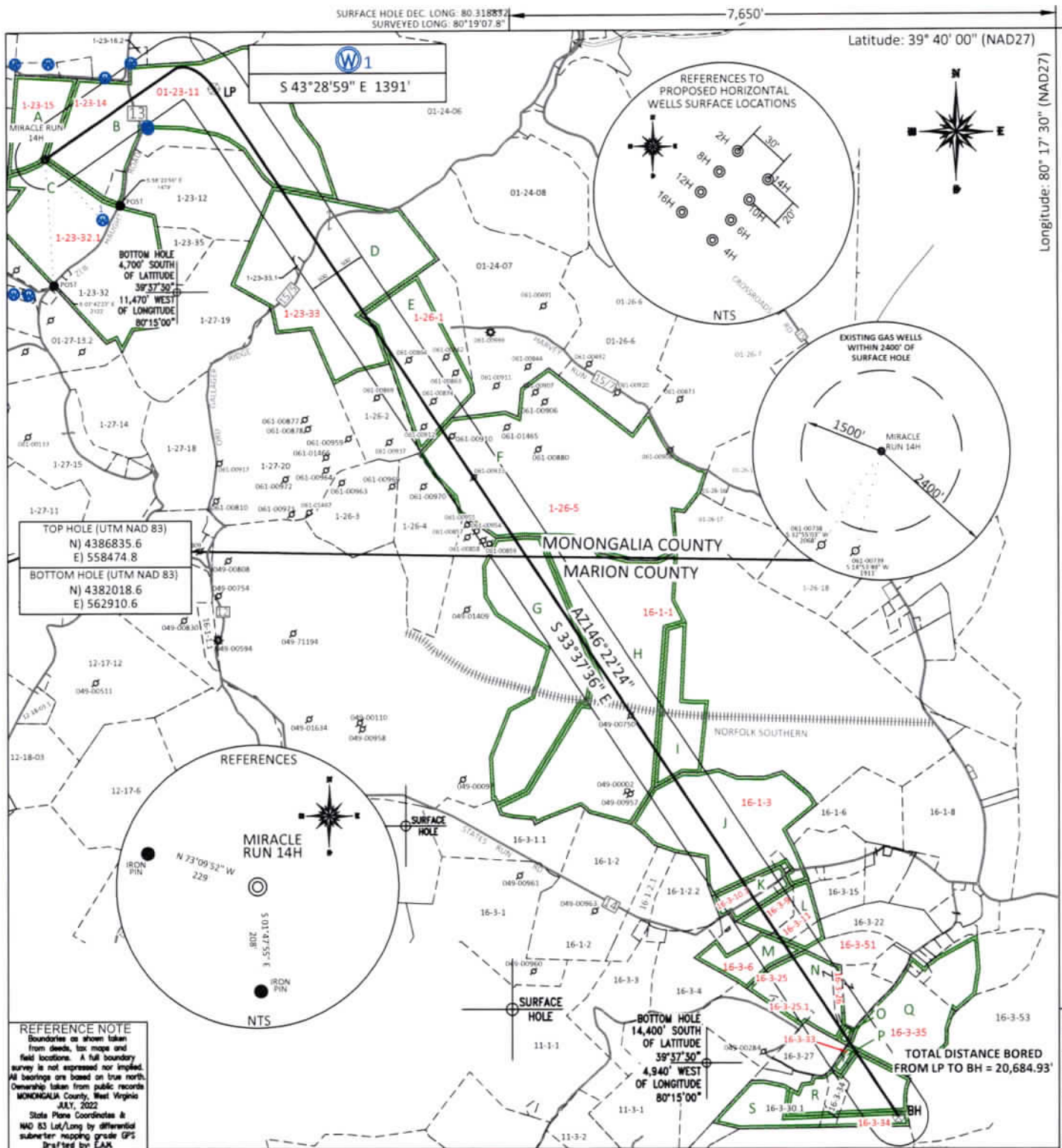

FILE #: NNE20  
 DRAWING #: 3097  
 SCALE: PLAT: 1" = 2400'  
 TCK: 1" = 2000'  
 MINIMUM DEGREE OF ACCURACY: 1/200  
 PROVEN SOURCE OF ELEVATION: SUBMETER MAPPING GRADE GPS

I, THE UNDERSIGNED, HEREBY CERTIFY THAT THIS PLAT IS CORRECT TO THE BEST OF MY KNOWLEDGE AND BELIEF AND SHOWS ALL THE INFORMATION REQUIRED BY LAW AND THE REGULATIONS ISSUED AND PRESCRIBED BY THE DEPARTMENT OF ENVIRONMENTAL PROTECTION.  
 Signed: *[Signature]*  
 L.L.S. #2124 : Ernest J. Benchek III



(+) DENOTES LOCATION OF WELL ON UNITED STATES TOPOGRAPHIC MAPS  
 WVDEP  
 OFFICE OF OIL & GAS  
 601 57TH STREET  
 CHARLESTON, WV 25304

Well Type:  Oil  Waste Diposal  Production  Deep  
 Gas  Liquid Injection  Storage  Shallow

WATERSHED: DUNKARD CREEK  
 COUNTY/DISTRICT: MONONGALIA / BATELLE  
 SURFACE OWNER: BYRON LANE RAPP  
 OIL & GAS ROYALTY OWNER:  
 LEASE NUMBERS:

DATE: NOVEMBER 15, 2023  
 OPERATOR'S WELL #: MIRACLE RUN 14H  
 API WELL #: 47 61 01926  
 STATE COUNTY PERMIT  
 CURRENT ELEVATION: 1,522'  
 PROPOSED ELEVATION: 1,458'

QUADRANGLE: WADESTOWN  
 ACREAGE: 1414.02 +/-  
 ACREAGE: 56.46 **12/15/2023**

TARGET FORMATION: MARCELLUS  
 WELL OPERATOR: NORTHEAST NATURAL ENERGY LLC  
 ADDRESS: 707 VIRGINIA STREET EAST, SUITE 1200  
 CITY: CHARLESTON STATE: WV ZIP CODE: 25301

DRILL  CONVERT  DRILL DEEPER  REDRILL  FRACTURE OR STIMULATE   
 PLUG OFF FORMATION  PERFORATE NEW FORMATION  PLUG & ABANDON   
 CLEAN OUT & REPLUG  OTHER CHANGE  (SPECIFY):  
 ESTIMATED DEPTH: TVD: 8,107' TMD: 20,684.93'  
 DESIGNATED AGENT: JOHN ADAMS  
 ADDRESS: 707 VIRGINIA STREET EAST, SUITE 1200  
 CITY: CHARLESTON STATE: WV ZIP CODE: 25301

SURFACE HOLE DEC. LAT. 39° 6' 29.313" SURVEYED LAT. 39° 37' 45.2"

PROPERTY INDEX	
1-23-11	CLAUDE S & JONI L ANDERSON
1-23-14	CLAUDE S & JONI L ANDERSON
1-23-15	CLAUDE S & JONI L ANDERSON
1-23-32.1	BYRON LANE RAPP
1-23-33	CONSOL MINING COMPANY LLC
1-26-1	CONSOL MINING COMPANY LLC
1-26-5	CONSOL MINING COMPANY LLC
16-1-1	MARION COUNTY COAL RESOURCES INC
16-1-3	MICHAEL A & DOROTHY K DEMARY
16-3-10.1	MARLA KETTINGER ETAL
16-3-9	MARLA KETTINGER ETAL
16-3-11	MARJORIE ROSE & FRANCIS D GUMP; DARWIN R GUMP
16-3-51	DONALD & PATRICIA PYLES
16-3-6	JUDITH A PRICE
16-3-25	CHARLES L & SUSAN L UNDERWOOD
16-3-25.1	CHARLES L & SUSAN L UNDERWOOD
16-3-33	CHARLES UNDERWOOD II
16-3-35	CHARLES L & SUSAN L UNDERWOOD
16-3-34	CHARLES L & SUSAN L UNDERWOOD
16-3-26	CHARLES L & SUSAN L UNDERWOOD

RECEIVED  
Office of Oil and Gas

NOV 20 2023

WV Department of  
Environmental Protection

LEASE INDEX			
A	WV-061-003830-005	K	WV-049-006439-008
B	WV-061-003828-007	L	WV-049-094055-001
C	WV-061-005463-023	M	WV-049-106467-001
D	WV-061-005633-015	N	WV-049-106467-001
E	WV-061-005781-001	O	WV-049-106467-001
F	WV-061-005781-001	P	WV-049-086171-001
G	WV-049-106389-002	Q	049-006401-001
H	WV-049-004839-001	R	WV-049-106436-001
I	WV-049-006487-001	S	WV-049-106436-001
J	WV-049-005194-004		

12/15/2023

FILE #: NEE20

DRAWING #: 3097

SCALE: N/A

DATE: NOVEMBER 15, 2023

OPERATOR'S WELL #: MIRACLE RUN 14H

API WELL #: 47 61 D1926  
STATE COUNTY PERMIT