

WELL NAME: MIRACLE RUN 10H
MONONGALIA & MARION, WV



TOTAL DISTANCE BORED
FROM LP TO BH = 2,691'

WADESTOWN
MANNINGTON

B A T T E L L E

MONONGALIA COUNTY
MARION COUNTY

04/07/2023

GRAPHIC SCALE

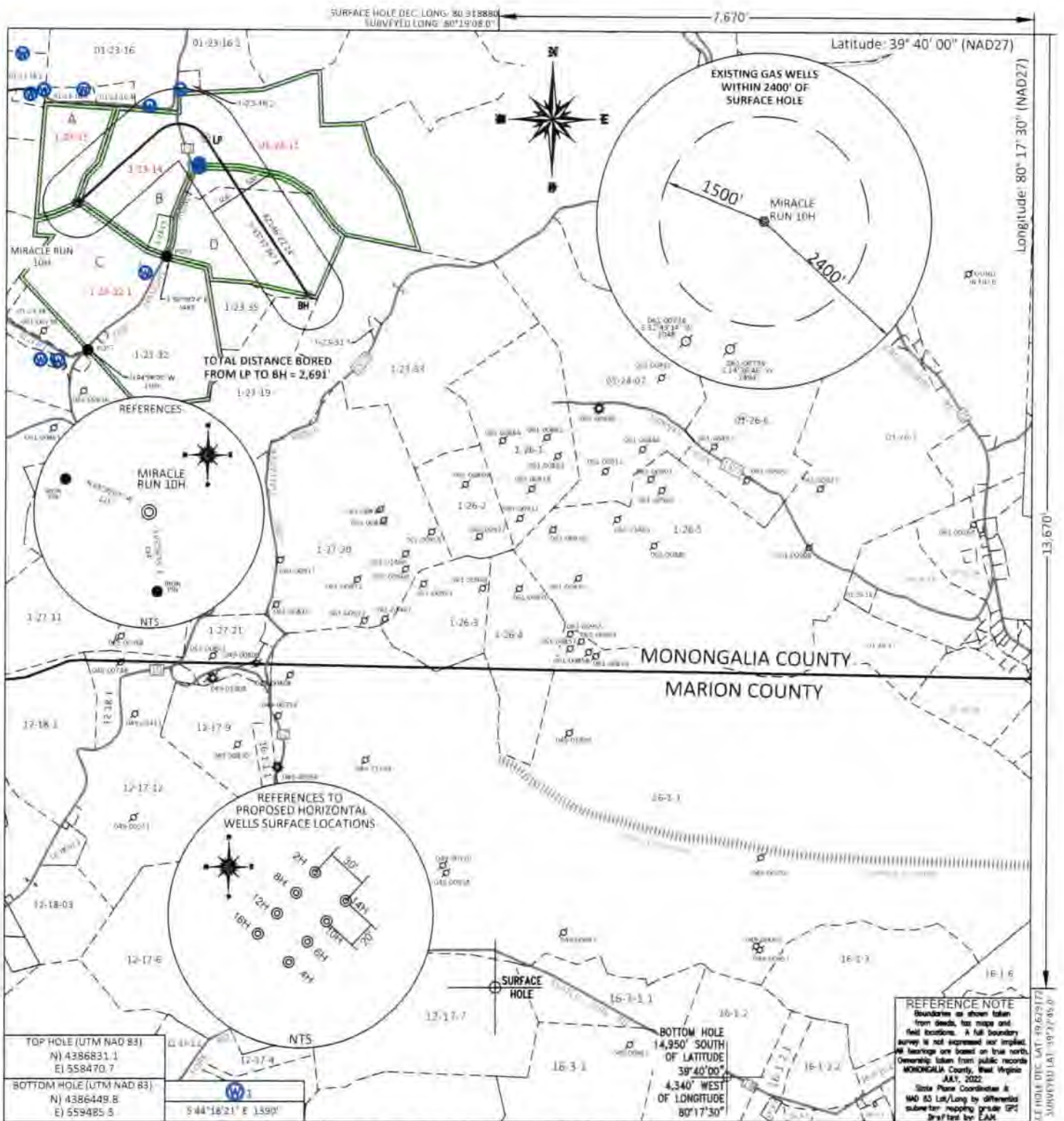

FILE #: NNE20
 DRAWING #: 3095
 SCALE: PLAT: 1" = 2000'
TICK: 1" = 2000'
 MINIMUM DEGREE OF ACCURACY: 1/200
 PROVEN SOURCE OF ELEVATION: SUBMETER MAPPING GRADE GPS

I, THE UNDERSIGNED, HEREBY CERTIFY THAT THIS PLAT IS CORRECT TO THE BEST OF MY KNOWLEDGE AND BELIEF AND SHOWS ALL THE INFORMATION REQUIRED BY LAW AND THE REGULATIONS ISSUED AND PRESCRIBED BY THE DEPARTMENT OF ENVIRONMENTAL PROTECTION.

Signed: [Signature]
 L.L.S. #2124 Ernest J. Benchek III



(+) DENOTES LOCATION OF WELL ON UNITED STATES TOPOGRAPHIC MAPS
 WYDEP
 OFFICE OF OIL & GAS
 601 57TH STREET
 CHARLESTON, WY 25304

DATE: FEBRUARY 15, 2023
 OPERATOR'S WELL #: MIRACLE RUN 10H
 API WELL #: 47 61 01925 H6A

Well Type: Oil Waste Disposal Production Deep
 Gas Liquid Injection Storage Shallow

WATERSHED: DUNKARD CREEK
 COUNTY/DISTRICT: MONONGALIA / BATTLE
 SURFACE OWNER: BYRON LANE RAPP
 OIL & GAS ROYALTY OWNER: _____
 LEASE NUMBERS: _____

STATE COUNTY PERMIT
 CURRENT ELEVATION: 1,522'
 PROPOSED ELEVATION: 1,458'
 QUADRANGLE: WADESTOWN
 ACREAGE: +/-
 ACREAGE: 56.46 04/07/2023

DRILL CONVERT DRILL DEEPER REDRILL FRACTURE OR STIMULATE
 PLUG OFF FORMATION PERFORATE NEW FORMATION PLUG & ABANDON
 CLEAN OUT & REPLUG OTHER CHANGE (SPECIFY): _____

TARGET FORMATION: MARCELLUS
 WELL OPERATOR: NORTHEAST NATURAL ENERGY LLC
 ADDRESS: 707 VIRGINIA STREET EAST, SUITE 1200
 CITY: CHARLESTON STATE: WV ZIP CODE: 25301

ESTIMATED DEPTH: TVD: 8,107' TMD: 11,641'
 DESIGNATED AGENT: JOHN ADAMS
 ADDRESS: 707 VIRGINIA STREET EAST, SUITE 1200
 CITY: CHARLESTON STATE: WV ZIP CODE: 25301

PROPERTY INDEX	
1-23-11	CLAUDE S & JONI L ANDERSON
1-23-12	CNX LAND LLC
1-23-14	CLAUDE S & JONI L ANDERSON
1-23-15	CLAUDE S & JONI L ANDERSON
1-23-32.1	BYRON LANE RAPP

LEASE INDEX	
A	WV-061-003830-005
B	WV-061-003828-007
C	WV-061-005463-023
D	WV-061-003829-005

04/07/2023

FILE #: <u>NEE20</u>	DATE: <u>FEBRUARY 15, 2023</u>
DRAWING #: <u>3095</u>	OPERATOR'S WELL #: <u>MIRACLE RUN 10H</u>
SCALE: <u>N/A</u>	API WELL #: <u>47</u> <u>61</u> <u>01925</u> STATE COUNTY PERMIT