

FILE #: NNE20  
 DRAWING #: 3050  
 SCALE: PLAT: 1" = 2000'  
TICK: 1" = 2000'  
 MINIMUM DEGREE OF ACCURACY: 1/200  
 PROVEN SOURCE OF ELEVATION: SUBMETER MAPPING GRADE GPS

I, THE UNDERSIGNED, HEREBY CERTIFY THAT THIS PLAT IS CORRECT TO THE BEST OF MY KNOWLEDGE AND BELIEF AND SHOWS ALL THE INFORMATION REQUIRED BY LAW AND THE REGULATIONS ISSUED AND PRESCRIBED BY THE DEPARTMENT OF ENVIRONMENTAL PROTECTION.  
 Signed: [Signature]  
 L.L.S. #2124 : Ernest J. Benchek III

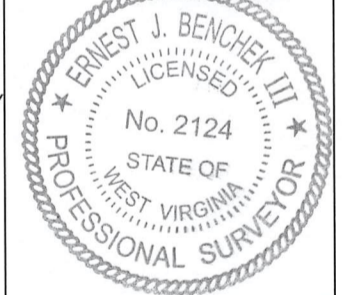

(+) DENOTES LOCATION OF WELL ON UNITED STATES TOPOGRAPHIC MAPS WVDEP  
 OFFICE OF OIL & GAS  
 601 57TH STREET  
 CHARLESTON, WV 25304  
 Well Type:  Oil  Waste Diposal  Production  Deep  
 Gas  Liquid Injection  Storage  Shallow  
 WATERSHED: UPPER MONONGAHELA RIVER  
 COUNTY/DISTRICT: MONONGALIA / CLAY  
 SURFACE OWNER: ALAN SULLIVAN  
 OIL & GAS ROYALTY OWNER: ALAN SULLIVAN  
 LEASE NUMBERS: \_\_\_\_\_  
 DRILL  CONVERT  DRILL DEEPER  REDRILL  FRACTURE OR STIMULATE   
 PLUG OFF FORMATION  PERFORATE NEW FORMATION  PLUG & ABANDON   
 CLEAN OUT & REPLUG  OTHER CHANGE  (SPECIFY): \_\_\_\_\_  
 TARGET FORMATION: MARCELLUS  
 WELL OPERATOR: NORTHEAST NATURAL ENERGY LLC  
 ADDRESS: 707 VIRGINIA STREET EAST, SUITE 1200  
 CITY: CHARLESTON STATE: WV ZIP CODE: 25301

DATE: DECEMBER 20, 2022  
 OPERATOR'S WELL #: SULLIVAN 5H  
 API WELL #: 47 61 01918  
 STATE COUNTY PERMIT  
 CURRENT ELEVATION: 1,520'  
 PROPOSED ELEVATION: 1,476.4'  
 QUADRANGLE: GRANT TOWN  
 ACREAGE: 836.154 +/-  
 ACREAGE: 25.870 +/- **01/06/2023**  
 ESTIMATED DEPTH: TVD: 8,247' TMD: 21,100'  
 DESIGNATED AGENT: JOHN ADAMS  
 ADDRESS: 707 VIRGINIA STREET EAST, SUITE 1200  
 CITY: CHARLESTON STATE: WV ZIP CODE: 25301

4-26-38	ADAM CLAY DARRAH
4-26-22	LINDA KAY FOGT
4-26-35.1	ALAN SULLIVAN
4-26-26	NNE MIDSTREAM LLC
4-19-47	JAMES & LINDA A KARUS
4-19-49	MICHAEL J LATOCHA
4-26-23.3	ADAM CLAY DARRAH (LIFE- KERRY L DARRAH)
4-19-48	JAMES & LINDA A KARUS
4-26-21	MARVIN L WILSON II
4-19-4.1	KEMBLE D TATE
4-19-5	JIMMY R & PAMELA K TENNANT; BILLY RAY & ROXANA CAHILL
4-19-28	CAROLYN S PAYTON
4-19-29	JAMES TENNANT
4-19-30	BILLIE & JEFFERSON PRICE
4-19-31.2	ROXANNA D CAHILL
4-19-46	ARLYN W PERKEY
4-19-24	EDITH L DARRAH

LEASE INDEX			
A	WV-061-000160-001-ACT	G	WV-061-001851-0014
B	WV-061-000160-001-ACT	H	WV-061-006350-001
C	WV-061-005448-002	I	WV-061-003931-011
D	WV-061-000160-001-ACT	J	WV-061-003931-011
E	WV-061-000160-001-ACT	K	WV-061-005906-004
F	WV-061-000160-001-ACT	L	WV-061-005876-002

01/06/2023

FILE #: NEE20

DRAWING #: 3050

SCALE: N/A

DATE: DECEMBER 20, 2022

OPERATOR'S WELL #: SULLIVAN 5H

API WELL #: 47 61 01918  
STATE COUNTY PERMIT

WELL NAME: SULLIVAN 5H  
GRANT TOWN, WV

TOTAL DISTANCE BORED  
FROM LP TO BH = 12,199'

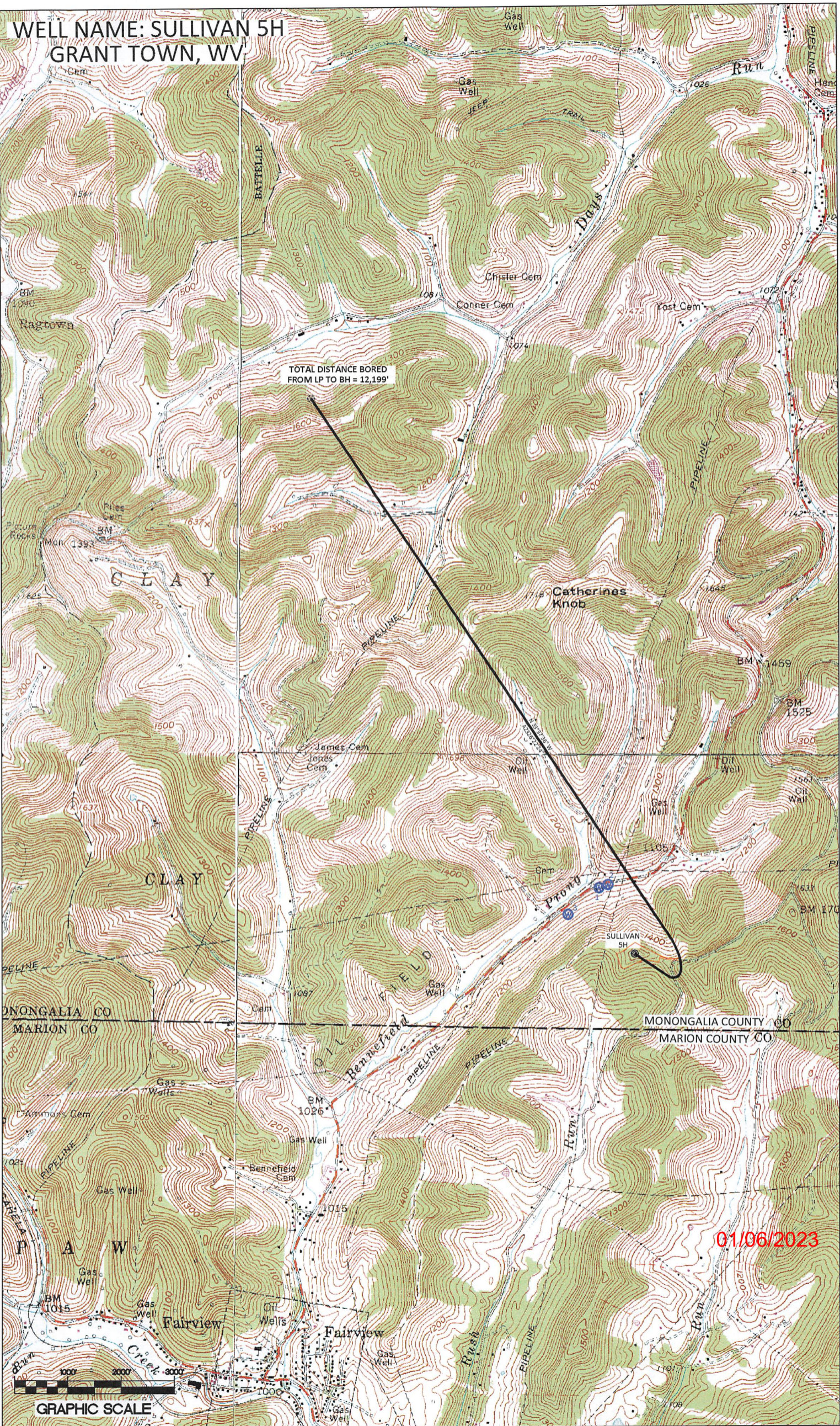

01/06/2023

GRAPHIC SCALE