

**NOTES ON SURVEY**

1. COORDINATES SYSTEM IS UTM, NAD 83 DATUM, ZONE 17, U.S. FOOT AND WELL COORDINATES ESTABLISHED USING SURVEY GRADE GPS.
2. SURFACE AND ROYALTY OWNER INFORMATION AND THEIR BOUNDARIES SHOWN HEREON WERE OBTAINED FROM INFORMATION PROVIDED BY CNX GAS COMPANY LLC AND TAX RECORDS.
3. THIS PLAT DOES NOT REPRESENT A BOUNDARY SURVEY OF THE PARCELS SHOWN HEREON.
4. NO DWELLINGS AND BUILDINGS WITHIN 625 FEET OF PROPOSED CENTER OF PAD.
5. NO WATER WELLS OR DEVELOPED SPRINGS WITHIN 250 FEET OF PROPOSED WELL.
6. NO PERENNIAL STREAMS, LAKES, PONDS, RESERVOIRS OR WETLANDS WITHIN 100 FEET OF THE LIMITS OF DISTURBANCE.
7. NO NATURALLY PRODUCING TROUT STREAM WITHIN 300 FEET OF LIMITS OF DISTURBANCE.

- LEGEND**
- ⊕ Active Well
  - ⊕ Plugged Well Location
  - ⊕ Abandoned Well
  - ⊕ Future Use
  - ① Surface Tract Identification
  - Proposed Gas Well
  - ⊗ Located Corner, as noted
  - Permitted Lateral
  - As-drilled Lateral
  - Surface Tract Lines
  - Reference Line
  - Match Line
  - Lease Boundary
  - Creek or Drain
  - State Line
  - ⑤ WV County Route
  - ⑤ WV State Route

See Page 3 For Surface Owners and Lessors

(⊕) Denotes Location of Well on United States Topographic Maps



I, the undersigned, hereby certify that this plat is correct to the best of my knowledge and belief and shows all the information required by law and the regulations issued and prescribed by the Department of Environmental Protection.

*Thomas C. Smit*  
L. L. S. 687



FILE NO:  
DRAWING NO:  
SCALE: 1" = 2000'  
MINIMUM DEGREE OF ACCURACY: 1:2500  
PROVEN SOURCE OF ELEVATION: NGS CORS Station



DATE: JUNE 08 20 23  
OPERATORS WELL NO:  
API WELL NO  
47 - 061 - 01905  
STATE COUNTY PERMIT

WELL TYPE:  OIL  GAS  LIQUID INJECTION  WASTE DISPOSAL  
(IF GAS) PRODUCTION:  STORAGE  DEEP  SHALLOW  
LOCATION ELEVATION: 1264.30' WATERSHED: Dunkard Creek QUADRANGLE: Wadestown  
DISTRICT: Batelle COUNTY: Monongalia  
SURFACE OWNER: CNX Gas Company LLC ACREAGE: 96.91 ±  
ROYALTY OWNER: Three Rivers Royalty II, LLC, et al LEASE NO: 205228000 ACREAGE: 96.91 ±  
PROPOSED WORK:  DRILL  CONVERT  DRILL DEEPER  FRACTURE OR STIMULATE  PLUG OFF OLD FORMATION  
 PERFORATE NEW FORMATION  OTHER PHYSICAL CHANGE IN WELL (SPECIFY)  
 PLUG AND ABANDON  CLEAN OUT AND REPLUG TARGET FORMATION: Marcellus ESTIMATED DEPTH: TVD: 7,913'

WELL OPERATOR: CNX Gas Company LLC DESIGNATED AGENT: Anthony Kendziora  
ADDRESS: 1000 Horizon Vue Drive ADDRESS: 1000 Horizon Vue Drive  
Canonsburg, PA 15317 Canonsburg, PA 15317

AS-DRILLED

WDTN19RHSM  
CNX Gas Company LLC



**NOTES ON SURVEY**

1. COORDINATES SYSTEM IS UTM, NAD 83 DATUM, ZONE 17, U.S. FOOT AND WELL COORDINATES ESTABLISHED USING SURVEY GRADE GPS.
2. SURFACE AND ROYALTY OWNER INFORMATION AND THEIR BOUNDARIES SHOWN HEREON WERE OBTAINED FROM INFORMATION PROVIDED BY CNX GAS COMPANY LLC AND TAX RECORDS.
3. THIS PLAT DOES NOT REPRESENT A BOUNDARY SURVEY OF THE PARCELS SHOWN HEREON.
4. NO DWELLINGS AND BUILDINGS WITHIN 625 FEET OF PROPOSED CENTER OF PAD.
5. NO WATER WELLS OR DEVELOPED SPRINGS WITHIN 250 FEET OF PROPOSED WELL.
6. NO PERENNIAL STREAMS, LAKES, PONDS, RESERVOIRS OR WETLANDS WITHIN 100 FEET OF THE LIMITS OF DISTURBANCE.
7. NO NATURALLY PRODUCING TROUT STREAM WITHIN 300 FEET OF LIMITS OF DISTURBANCE.

**LEGEND**

- Active Well
- Plugged Well Location
- Abandoned Well
- Future Use
- Surface Tract Identification
- Proposed Gas Well
- Located Corner, as noted
- Permitted Lateral
- As-drilled Lateral
- Surface Tract Lines
- Reference Line
- Match Line
- Lease Boundary
- Creek or Drain
- State Line
- WV County Route
- WV State Route

See Page 3 For Surface Owners and Lessors

( - ) Denotes Location of Well on United States Topographic Maps

500' WELL BORE BUFFER SHOWING EXISTING WELLS

AZ 145°05'04"  
16,163' ±  
TOTAL LATERAL LENGTH

AZ 145°05'04"  
16,163' ±

Matchline Sheet 1  
Matchline Sheet 2

WDTN19RHSM  
AS-DRILLED  
BOTTOM HOLE



I, the undersigned, hereby certify that this plat is correct to the best of my knowledge and belief and shows all the information required by law and the regulations issued and prescribed by the Department of Environmental Protection.

*Thomas C. Smit*  
L. L. S. 687



SEAL

FILE NO:  
DRAWING NO:  
SCALE: 1" = 2000'  
MINIMUM DEGREE OF ACCURACY: 1:2500  
PROVEN SOURCE OF ELEVATION: NGS CORS Station

STATE OF WEST VIRGINIA  
DEPARTMENT OF ENVIRONMENTAL PROTECTION  
OIL AND GAS DIVISION



DATE: JUNE 08 20 23  
OPERATORS WELL NO:  
API WELL NO  
47 - 061 - 01905  
STATE COUNTY PERMIT

WELL TYPE:  OIL  GAS  LIQUID INJECTION  WASTE DISPOSAL  
(IF GAS) PRODUCTION:  STORAGE  DEEP  SHALLOW  
LOCATION ELEVATION: 1264.30' WATERSHED: Dunkard Creek QUADRANGLE: Wadestown  
DISTRICT: Batelle COUNTY: Monongalia  
SURFACE OWNER: CNX Gas Company LLC ACREAGE: 96.91 ±  
ROYALTY OWNER: Three Rivers Royalty II, LLC, et al LEASE NO: 205228000 ACREAGE: 96.91 ±  
PROPOSED WORK:  DRILL  CONVERT  DRILL DEEPER  FRACTURE OR STIMULATE  PLUG OFF OLD FORMATION  
 PERFORATE NEW FORMATION  OTHER PHYSICAL CHANGE IN WELL (SPECIFY)  
 PLUG AND ABANDON  CLEAN OUT AND REPLUG TARGET FORMATION: Marcellus ESTIMATED DEPTH: TVD: 7,913'

WELL OPERATOR: CNX Gas Company LLC DESIGNATED AGENT: Anthony Kendziora  
ADDRESS: 1000 Horizon Vue Drive ADDRESS: 1000 Horizon Vue Drive  
Canonsburg, PA 15317 Canonsburg, PA 15317

AS-DRILLED

| TRACT ID | SURFACE OWNER       | LESSOR   | PIN   |
|----------|---------------------|--|-------|
| 1        | CNX Gas Company LLC | Hugh Kirkland<br>Jack T. Livengood and Mary Jo Livengood<br>Barbara Haning<br>Diane H. Gonclaves, individually and co-executor of the Edward Lee North Estate<br>Patrick Lee North<br>Melissa Kubishke<br>Catherine C. Kirkland<br>Louise H. Berg, as Trustee of the The Louise H. Berg Revocable Trust<br>Sherry Lemons<br>Christine A. Kirkland, as Trustee of the Christine A. Kirkland Trust<br>Pamela Jayne Brewer, as Trustee of the Pamela Jayne Brewer Revocable Trust<br>Stephen D. Kirkland and Julie D. Kirkland, Trustees of the Kirkland Family Revocable Trust dated 9/2/1998<br>Catherine Haning Coleman, f/k/a Catherine G. Haning<br>Zachary C. Haning<br>Mary Hennen<br>A. E. Hennen, III<br>Morgan Haning<br>Sarah C. Sheridan<br>Kathleen Farmer<br>Anne W. Haning<br>David Michael Hennen<br>John K. Hennen<br>Robert Douglas Hennen<br>Elizabeth L. March<br>Three Rivers Royalty, II, LLC<br>Debra Rae Manning, a/k/a Deborah R. Manning, a/k/a Debora R. Manning and Robert Manning, w/h<br>Kathryn Rew Becker and Michael Compton, w/h<br>BOKF, N.A. as Sole Trustee of the Alma Kirkland Revocable Trust<br>Gail T. Bellucci<br>Northeast Natural Energy LLC | 1-8-9 |

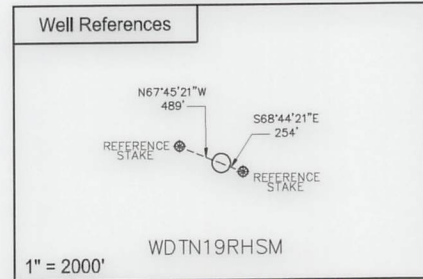
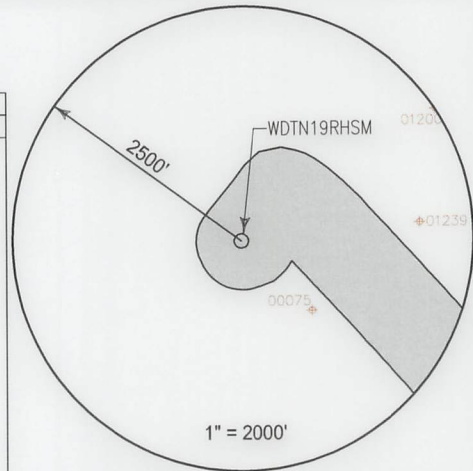

| SURFACE HOLE LOCATION (SHL) |  |
|-----------------------------|--|
| UTM 17 NAD 83               |  |
| N: 4393926.766              |  |
| E: 556996.638               |  |
| NAD 83, WV NORTH            |  |
| N: 435721.9081              |  |
| E: 1733468.9556             |  |
| LAT/LON DATUM NAD 83        |  |
| LAT: 39°41'35.8205"         |  |
| LON: 80°20'06.8799"         |  |
| LANDING POINT               |  |
| UTM 17 NAD 83               |  |
| N: 4393923.060              |  |
| E: 557317.645               |  |
| NAD 83, WV NORTH            |  |
| N: 435692.145               |  |
| E: 1734522.093              |  |
| LAT/LON DATUM NAD 83        |  |
| LAT: 39°41'35.623"          |  |
| LON: 80°19'53.404"          |  |

|   |                     |   |       |
|---|---------------------|---|-------|
| 2 | CNX Gas Company LLC | Three Rivers Royalty, II, LLC<br>Jack T. Livengood and Mary Jo Livengood<br>Elizabeth L. March<br>Debra Rae Manning, a/k/a Deborah R. Manning, a/k/a Debora R. Manning and Robert Manning<br>Kathryn Rew Becker and Michael Compton | 1-8-9 |
|---|---------------------|---|-------|

| WDTN19 WELL PAD         |  | BOTTOM HOLE LOCATION (BHL) |  |
|-------------------------|--|----------------------------|--|
| ○ WDN19EHSM             |  | UTM 17 NAD 83              |  |
| WDN19DHSM ○ ○ WDN19BHSM |  | N: 4390024.212             |  |
| WDN19CHSM ○ ○ WDN19FHSM |  | E: 560314.916              |  |
| WDN19AHSM ○ ○ WDN19RHSM |  | NAD 83, WV NORTH           |  |
|                         |  | N: 422734.329              |  |
|                         |  | E: 1744143.468             |  |
|                         |  | LAT/LON DATUM NAD 83       |  |
|                         |  | LAT: 39°39'28.422"         |  |
|                         |  | LON: 80°17'48.849"         |  |



I, the undersigned, hereby certify that this plat is correct to the best of my knowledge and belief and shows all the information required by law and the regulations issued and prescribed by the Department of Environmental Protection.

*Thomas C. Smit*  
L. L. S. 687

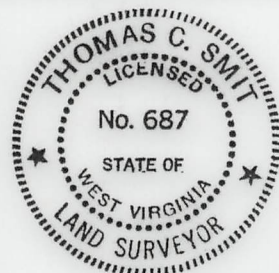

SEAL

FILE NO:  
DRAWING NO:  
SCALE: 1" = 1000'  
MINIMUM DEGREE OF ACCURACY: 1:2500  
PROVEN SOURCE OF ELEVATION: NGS CORS Station



DATE: JUNE 08 20 23  
OPERATORS WELL NO:  
API WELL NO: 47 - 061 - 01905  
STATE COUNTY PERMIT

WELL TYPE:  OIL  GAS  LIQUID INJECTION  WASTE DISPOSAL  
(IF GAS) PRODUCTION:  STORAGE  DEEP  SHALLOW

LOCATION ELEVATION: 1264.30' WATERSHED: Dunkard Creek QUADRANGLE: Wadestown  
DISTRICT: Batelle COUNTY: Monongalia

SURFACE OWNER: CNX Gas Company LLC ACREAGE: 99.15 ±  
ROYALTY OWNER: Three Rivers Royalty II, LLC, et al LEASE NO: 205228000 ACREAGE: 96.91 ±

PROPOSED WORK:  DRILL  CONVERT  DRILL DEEPER  FRACTURE OR STIMULATE  PLUG OFF OLD FORMATION  
 PERFORATE NEW FORMATION  OTHER PHYSICAL CHANGE IN WELL (SPECIFY)  
 PLUG AND ABANDON  CLEAN OUT AND REPLUG TARGET FORMATION: Marcellus ESTIMATED DEPTH: TVD: 7,913'

WELL OPERATOR: CNX Gas Company LLC DESIGNATED AGENT: Anthony Kendziora  
ADDRESS: 1000 Horizon Vue Drive ADDRESS: 1000 Horizon Vue Drive  
Canonsburg, PA 15317 Canonsburg, PA 15317