

FILE #: NNE20  
DRAWING #: 3050  
SCALE: PLAT: 1" = 2000'  
TICK: 1" = 2000'  
MINIMUM DEGREE OF ACCURACY: 1/200  
PROVEN SOURCE OF ELEVATION: SUBMETER MAPPING GRADE GPS

I, THE UNDERSIGNED, HEREBY CERTIFY THAT THIS PLAT IS CORRECT TO THE BEST OF MY KNOWLEDGE AND BELIEF AND SHOWS ALL THE INFORMATION REQUIRED BY LAW AND THE REGULATIONS ISSUED AND PRESCRIBED BY THE DEPARTMENT OF ENVIRONMENTAL PROTECTION.

Signed: [Signature]  
L.L.S. #2124 : Ernest J. Benchek III

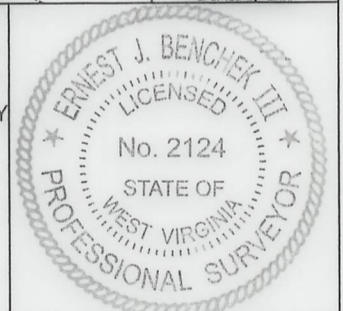

(+) DENOTES LOCATION OF WELL ON UNITED STATES TOPOGRAPHIC MAPS WYDEP  
OFFICE OF OIL & GAS  
601 57TH STREET  
CHARLESTON, WV 25304  
Well Type:  Oil  Waste Diposal  Production  Deep  
 Gas  Liquid Injection  Storage  Shallow  
WATERSHED: UPPER MONONGAHELA RIVER  
COUNTY/DISTRICT: MONONGALIA / CLAY  
SURFACE OWNER: ALAN SULLIVAN  
OIL & GAS ROYALTY OWNER: ALAN SULLIVAN  
LEASE NUMBERS: \_\_\_\_\_  
DRILL  CONVERT  DRILL DEEPER  REDRILL  FRACTURE OR STIMULATE   
PLUG OFF FORMATION  PERFORATE NEW FORMATION  PLUG & ABANDON   
CLEAN OUT & REPLUG  OTHER CHANGE  (SPECIFY): \_\_\_\_\_  
TARGET FORMATION: MARCELLUS  
WELL OPERATOR: NORTHEAST NATURAL ENERGY LLC  
ADDRESS: 707 VIRGINIA STREET EAST, SUITE 1200  
CITY: CHARLESTON STATE: WV ZIP CODE: 25301

DATE: JANUARY 6, 2023  
OPERATOR'S WELL #: SULLIVAN 3H  
API WELL #: 47 61 01901 MOD  
STATE COUNTY PERMIT  
CURRENT ELEVATION: 1,520'  
PROPOSED ELEVATION: 1,476.4'  
QUADRANGLE: GRANT TOWN  
ACREAGE: 836.154 +/-  
ACREAGE: 25.870 +/-  
ESTIMATED DEPTH: TVD: 8,247' TMD: 21,030.9'  
DESIGNATED AGENT: JOHN ADAMS  
ADDRESS: 707 VIRGINIA STREET EAST, SUITE 1200  
CITY: CHARLESTON STATE: WV ZIP CODE: 25301

01/13/2023

4-26-38	ADAM CLAY DARRAH
4-26-22	LINDA KAY FOGT
4-26-35.1	ALAN SULLIVAN
4-26-26	NNE MIDSTREAM LLC
4-19-47	JAMES & LINDA A KARUS
4-19-49	MICHAEL J LATOCHA
4-26-23.3	ADAM CLAY DARRAH (LIFE- KERRY L DARRAH)
4-19-48	JAMES & LINDA A KARUS
4-26-21	MARVIN L WILSON II
4-19-4.1	KEMBLE D TATE
4-19-5	JIMMY R & PAMELA K TENNANT; BILLY RAY & ROXANA CAHILL
4-19-28	CAROLYN S PAYTON
4-19-29	JAMES TENNANT
4-19-30	BILLIE & JEFFERSON PRICE
4-19-31.2	ROXANNA D CAHILL
4-19-46	ARLYN W PERKEY
4-19-24	EDITH L DARRAH

LEASE INDEX			
A	WV-061-000160-001-ACT	G	WV-061-001851-0014
B	WV-061-000160-001-ACT	H	WV-061-006350-001
C	WV-061-005448-002	I	WV-061-003931-011
D	WV-061-000160-001-ACT	J	WV-061-003931-011
E	WV-061-000160-001-ACT	K	WV-061-005906-004
F	WV-061-000160-001-ACT	L	WV-061-005876-002

01/13/2023

FILE #: NEE20

DRAWING #: 3050

SCALE: N/A

DATE: JANUARY 6, 2023

OPERATOR'S WELL #: SULLIVAN 3H

API WELL #: 47 61 01901 MOD  
STATE COUNTY PERMIT

WELL NAME: SULLIVAN 3H  
GRANT TOWN, WV

TOTAL DISTANCE BORED  
FROM LP TO BH = 12,197.7'

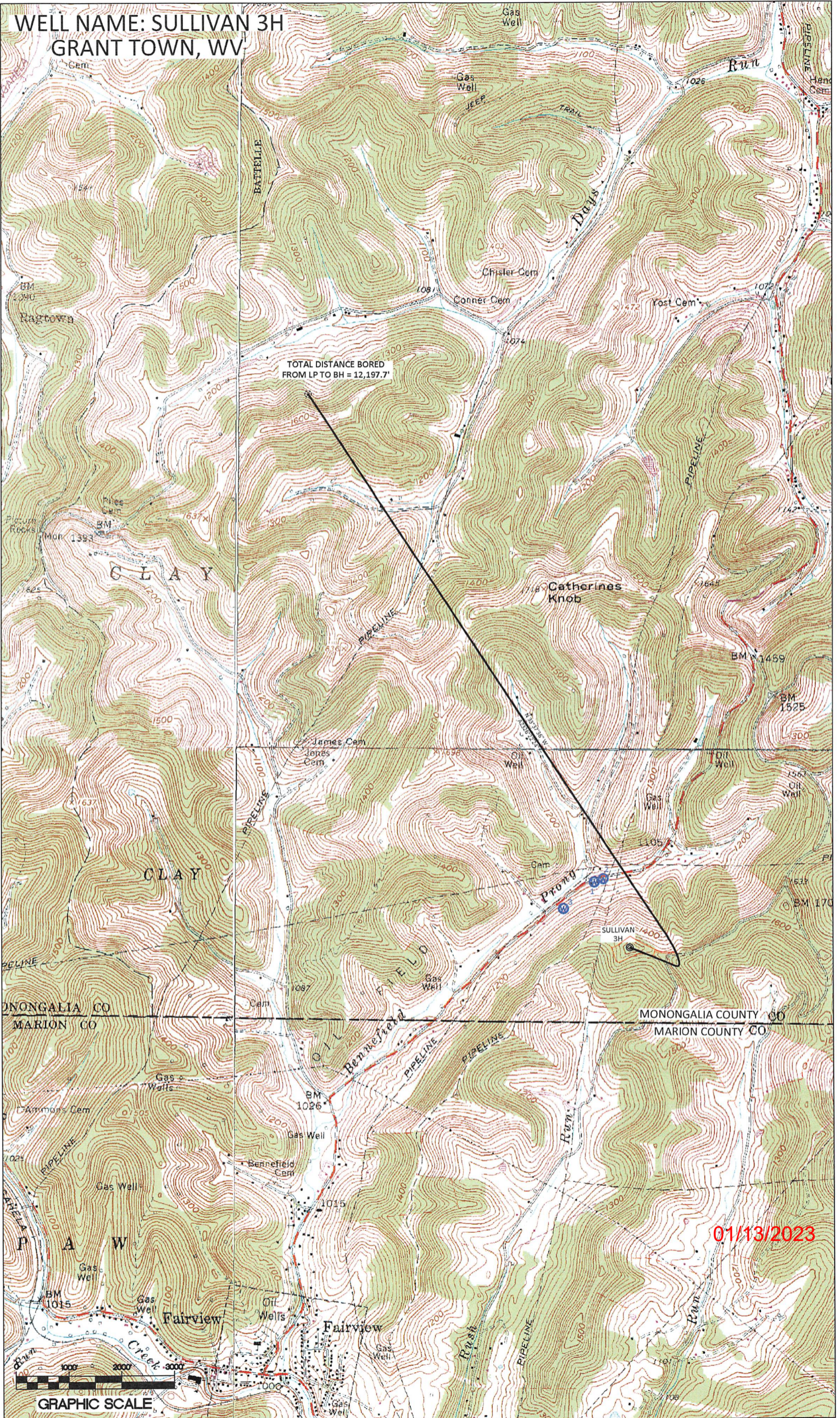

01/13/2023

GRAPHIC SCALE