



---

west virginia department of environmental protection

---

Office of Oil and Gas  
601 57<sup>th</sup> Street, S.E.  
Charleston, WV 25304  
(304) 926-0450  
fax: (304) 926-0452

Harold D. Ward, Cabinet Secretary  
[www.dep.wv.gov](http://www.dep.wv.gov)

Friday, September 17, 2021  
WELL WORK PERMIT  
Horizontal 6A / New Drill

NORTHEAST NATURAL ENERGY LLC  
707 VIRGINIA STREET EAST  
STE 1200  
CHARLESTON, WV 25301

Re: Permit approval for MCCLELLAN 12H  
47-061-01889-00-00

This well work permit is evidence of permission granted to perform the specified well work at the location described on the attached pages and located on the attached plat, subject to the provisions of Chapter 22 of the West Virginia Code of 1931, as amended, and all rules and regulations promulgated thereunder, and to any additional specific conditions and provisions outlined in the pages attached hereto. Notification shall be given by the operator to the Oil and Gas Inspector at least 24 hours prior to the construction of roads, locations, and/or pits for any permitted work. In addition, the well operator shall notify the same inspector 24 hours before any actual well work is commenced and prior to running and cementing casing. Spills or emergency discharges must be promptly reported by the operator to 1-800-642-3074 and to the Oil and Gas Inspector.

Please be advised that form WR-35, Well Operators Report of Well Work is to be submitted to this office within 90 days of completion of permitted well work, as should form WR-34 Discharge Monitoring Report within 30 days of discharge of pits, if applicable. Failure to abide by all statutory and regulatory provisions governing all duties and operations hereunder may result in suspension or revocation of this permit and, in addition, may result in civil and/or criminal penalties being imposed upon the operators.

Per 35 CSR 4-5.2.g this permit will expire in two (2) years from the issue date unless permitted well work is commenced. If there are any questions, please feel free to contact me at (304) 926-0450.

  
James A. Martin  
Chief

Operator's Well Number: MCCLELLAN 12H  
Farm Name: KLONDIKE REAL ESTATE P<sub>II</sub>  
U.S. WELL NUMBER: 47-061-01889-00-00  
Horizontal 6A New Drill  
Date Issued: 9/17/2021

# PERMIT CONDITIONS

West Virginia Code § 22-6A-8(d) allows the Office of Oil and Gas to place specific conditions upon this permit. Permit conditions have the same effect as law. Failure to adhere to the specified permit conditions may result in enforcement action.

## CONDITIONS

---

1. This proposed activity may require permit coverage from the United States Army Corps of Engineers (USACE). Through this permit, you are hereby being advised to consult with USACE regarding this proposed activity.
2. If the operator encounters an unanticipated void, or an anticipated void at an unanticipated depth, the operator shall notify the inspector within 24 hours. Modifications to the casing program may be necessary to comply with W. Va. Code § 22-6A-5a (12), which requires drilling to a minimum depth of thirty feet below the bottom of the void, and installing a minimum of twenty (20) feet of casing. Under no circumstance should the operator drill more than one hundred (100) feet below the bottom of the void or install less than twenty (20) feet of casing below the bottom of the void.
3. When compacting fills, each lift before compaction shall not be more than 12 inches in height, and the moisture content of the fill material shall be within limits as determined by the Standard Proctor Density test of the actual soils used in specific engineered fill, ASTM D698, Standard Test Method for Laboratory Compaction Characteristics of Soil Using Standard Effort, to achieve 95 % compaction of the optimum density. Each lift shall be tested for compaction, with a minimum of two tests per lift per acre of fill. All test results shall be maintained on site and available for review.
4. Operator shall install signage per § 22-6A-8g (6) (B) at all source water locations included in their approved water management plan within 24 hours of water management plan activation.
5. Oil and gas water supply wells will be registered with the Office of Oil and Gas and all such wells will be constructed and plugged in accordance with the standards of the Bureau for Public Health set forth in its Legislative rule entitled *Water Well Regulations*, 64 C.S.R. 19. Operator is to contact the Bureau of Public Health regarding permit requirements. In lieu of plugging, the operator may transfer the well to the surface owner upon agreement of the parties. All drinking water wells within fifteen hundred feet of the water supply well shall be flow tested by the operator upon request of the drinking well owner prior to operating the water supply well.
6. Pursuant to the requirements pertaining to the sampling of domestic water supply wells/springs the operator shall, no later than thirty (30) days after receipt of analytical data provide a written copy to the Chief and any of the users who may have requested such analyses.
7. 24 hours prior to the initiation of the completion process the operator shall notify the Chief or his designee.
8. During the completion process the operator shall monitor annular pressures and report any anomaly noticed to the chief or his designee immediately.
9. If any explosion or other accident causing loss of life or serious personal injury occurs in or about a well or well work on a well, the well operator or its contractor shall give notice, stating the particulars of the explosion or accident, to the oil and gas inspector and the Chief, within 24 hours of said accident.
10. During the casing and cementing process, in the event cement does not return to the surface, the oil and gas inspector shall be notified within 24 hours.

API Number: \_\_\_\_\_

## PERMIT CONDITIONS

11. The operator shall provide to the Office of Oil and Gas the dates of each of the following within 30 days of their occurrence: completion of construction of the well pad, commencement of drilling, cessation of drilling, completion of any other permitted well work, and completion of the well. Such notice shall be provided by sending an email to [DEPOOGNotify@wv.gov](mailto:DEPOOGNotify@wv.gov).

09/24/2021

STATE OF WEST VIRGINIA  
DEPARTMENT OF ENVIRONMENTAL PROTECTION, OFFICE OF OIL AND GAS  
WELL WORK PERMIT APPLICATION

1) Well Operator: Northeast Natural Energy LLC 494498281 Monongalia Battelle Mannington  
Operator ID County District Quadrangle

2) Operator's Well Number: 12H Well Pad Name: McClellan

3) Farm Name/Surface Owner: McClellan Public Road Access: SR 15/7 (Harvey Run Road)

4) Elevation, current ground: 1,412' Elevation, proposed post-construction: Existing

5) Well Type (a) Gas X Oil NA Underground Storage NA  
Other NA

(b) If Gas Shallow X Deep NA  
Horizontal X

6) Existing Pad: Yes or No Yes

7) Proposed Target Formation(s), Depth(s), Anticipated Thickness and Expected Pressure(s):  
Marcellus, 8,000', 103', 3600 PSI

8) Proposed Total Vertical Depth: 8,000'

9) Formation at Total Vertical Depth: Marcellus

10) Proposed Total Measured Depth: 19,198'

11) Proposed Horizontal Leg Length: 9,871'

12) Approximate Fresh Water Strata Depths: 50'; 1,122'

13) Method to Determine Fresh Water Depths: Drillers log from offset wells

14) Approximate Saltwater Depths: 1,820'; 2,570'

15) Approximate Coal Seam Depths: 1,107'

16) Approximate Depth to Possible Void (coal mine, karst, other): NA

17) Does Proposed well location contain coal seams directly overlying or adjacent to an active mine? Yes X No

(a) If Yes, provide Mine Info: Name: Marion County Coal Company Mine  
Depth: 1,107'  
Seam: Pittsburgh  
Owner: American Consolidated Natural Resources

RECEIVED  
Office of Oil and Gas

SEP 01 2021

WV Department of  
Environmental Protection

18)

**CASING AND TUBING PROGRAM**

<b>TYPE</b>	<u>Size (in)</u>	<u>New or Used</u>	<u>Grade</u>	<u>Weight per ft. (lb/ft)</u>	<u>FOOTAGE: For Drilling (ft)</u>	<u>INTERVALS: Left in Well (ft)</u>	<u>CEMENT: Fill-up (Cu. Ft.)/CTS</u>
Conductor	24"	New	NA	94.71	100'	100'	CTS
Fresh Water	13-3/8"	New	J-55	54.5	1,440'	1,410'	CTS
Coal					NA	NA	
Intermediate	9-5/8"	New	J-55	36	2,710'	2,680'	CTS
Production	5-1/2"	New	P-110	20	19,198'	19,168'	4558
Tubing	2-7/8"	New	P-110	6.5	NA	8,500'	NA
Liners							

*Bryan Harris*

8/26/21

<b>TYPE</b>	<u>Size (in)</u>	<u>Wellbore Diameter (in)</u>	<u>Wall Thickness (in)</u>	<u>Burst Pressure (psi)</u>	<u>Anticipated Max. Internal Pressure (psi)</u>	<u>Cement Type</u>	<u>Cement Yield (cu. ft./k)</u>
Conductor	24"	32"	.375"	NA	NA	Class A	1.19
Fresh Water	13-3/8"	17 1/2"	.38"	2,730	500	Class A	1.19
Coal							
Intermediate	9-5/8"	12 3/8"	.395"	3,520	2,800	Class A	1.19
Production	5-1/2"	8 3/4"	.361"	14,360	11,500	50:50 Poz	1.16
Tubing	2-7/8"	NA	.217"	13,870	NA	NA	NA
Liners							

RECEIVED  
Office of Oil and Gas

SEP 01 2021

**PACKERS**

WV Department of  
Environmental Protection

Kind:				
Sizes:				
Depths Set:				

19) Describe proposed well work, including the drilling and plugging back of any pilot hole:

Utilize auger rig to set cellar & conductor. The conductor will be grouted with cement to surface. Mobilize top hole drilling rig. Drill surface section on air. Run surface (freshwater & coal string) casing to desired depth. The surface section will not penetrate sea level. Surface casing will be cemented to surface. Drill intermediate section on air. Run intermediate casing to desired depth. Intermediate casing will be cemented to surface. Drill on air the production section to the start of the curve (KOP). The well will be loaded with synthetic oil base drilling mud (SOBM). Demobilize top hole rig. Mobilize horizontal drilling rig. Finish drilling the production section utilizing MWD surveys and geosteering practices to maintain the wellbore in the Marcellus shale and prevent anti-collision. Production casing will be ran to TD and cement top will be inside the intermediate casing.

20) Describe fracturing/stimulating methods in detail, including anticipated max pressure and max rate:

A cement bond log will determine the top of production casing cement. The production casing will be pressure tested. The hydraulic fracturing equipment will then open the toe sleeves and begin pumping the first stage. The plug-and-perf method will be used for the remaining stages. The max anticipated pressure during frac is 11,200psi and a max rate of 90bpm. After frac, the drillout rig will drill all plugs out of the well. Land production tubing at desired depth. Then flowback well until ready to turn in line to production facilities.

21) Total Area to be disturbed, including roads, stockpile area, pits, etc., (acres): N/A

22) Area to be disturbed for well pad only, less access road (acres): N/A

23) Describe centralizer placement for each casing string:

Surface: shoe track & every 3rd joint to surface  
Intermediate: shoe track & every 3rd joint to surface  
Production: Rigid bow centralizers at shoe track & every other joint in the lateral to KOP. Bow springs from KOP to surface every third joint.

24) Describe all cement additives associated with each cement type:

Surface string cement will be a Type 1 + Max 3% bwoc Calcium Chloride Fresh Water blend.  
Intermediate string cement will be a Type 1 Cement + Max 3% bwoc Calcium Chloride + Fresh Water.  
Production string cement will be (50:50) Poz (Fly Ash):Type I Cement with a gas migration additive.

25) Proposed borehole conditioning procedures:

Surface & intermediate on air will utilize high volumetric flow rates of air to ensure the wellbore is clean prior to TOH.  
Production section will utilize synthetic oil based drilling mud to properly clean the wellbore. At TD, pump rate and rotation will be maximized and tripping will not begin until shakers flow clean.  
Production casing will be circulated prior to cementing to ensure a prepared wellbore for cement.

RECEIVED  
Office of Oil and Gas

\*Note: Attach additional sheets as needed.

AUG 16 2021

# NORTHEAST NATURAL ENERGY, LLC

Location: Monongalia County, WV  
 Field: Monongalia  
 Facility: McClellan Pad

Slot: Slot #12  
 Well: McClellan 12H  
 Wellbore: McClellan 12H PWB

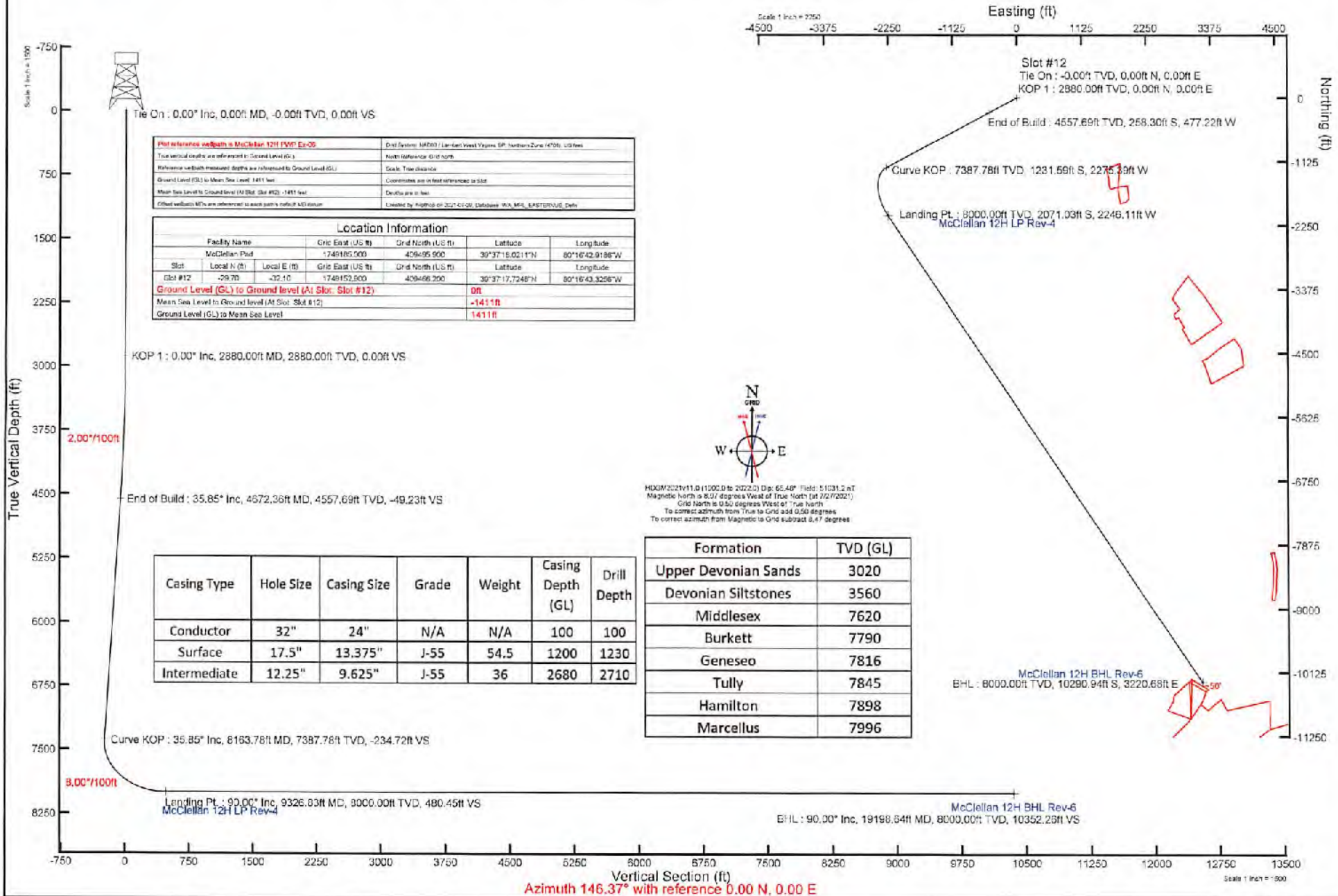

<b>Plot reference wellpath is McClellan 12H PWB Ex-05</b>		Drill System: MDR0 / Landset West Vespene SP, horizon: Zone 14701, US feet
True vertical depths are referenced to: Second Level (SL)		North Reference: 0.00 North
Reference wellbore depths are referenced to Ground Level (GL)		Scale: True distance
Ground Level (GL) to Mean Sea Level: 1411 feet		Coordinates are in feet referenced to slot
Mean Sea Level to Ground Level (MSL) Slot #12: -1411 feet		Devils are in feet
Other wellbore MDs are referenced to each path's initial MD station		Created by: Hughes on 2021-01-20, Database: WLS_MPL_EXPSTDEVUS_Dept

Location Information						
Facility Name		Grid East (US ft)	Grid North (US ft)	Latitude	Longitude	
McClellan Pad		1748185.000	409495.900	39°37'15.0211"N	80°16'42.9186"W	
Slot	Local N (ft)	Local E (ft)	Grid East (US ft)	Grid North (US ft)	Latitude	Longitude
Slot #12	-29.70	-32.10	1748152.800	409466.200	39°37'17.7248"N	80°16'43.3256"W
Ground Level (GL) to Ground level (At Slot: Slot #12)				0ft		
Mean Sea Level to Ground level (At Slot: Slot #12)				-1411ft		
Ground Level (GL) to Mean Sea Level				1411ft		

HDDM2021V11.0 (1200.0 to 2022.0) Dip: 65.48° Field: 51031.2 nT  
 Magnetic north is 80.7 degrees West of True North (at 2/27/2021)  
 Grid North is 0.50 degrees West of True North  
 To correct azimuth from True to Grid add 0.50 degrees  
 To correct azimuth from Magnetic to Grid subtract 8.17 degrees

Formation	TVD (GL)
Upper Devonian Sands	3020
Devonian Siltstones	3560
Middlesex	7620
Burkett	7790
Geneseo	7816
Tully	7845
Hamilton	7898
Marcellus	7996

Casing Type	Hole Size	Casing Size	Grade	Weight	Casing Depth (GL)	Drill Depth
Conductor	32"	24"	N/A	N/A	100	100
Surface	17.5"	13.375"	J-55	54.5	1200	1230
Intermediate	12.25"	9.625"	J-55	36	2680	2710

Azimuth 146.37° with reference 0.00 N, 0.00 E

# Northeast Natural Energy LLC Mine Contingency Plan



On all wells drilled, Northeast Natural Energy LLC (“NNE”) has contingency strategies in place should an unanticipated void or mine be encountered while drilling the surface section of the well. If encountered, any accumulated gases will be diverted a safe distance away from the drilling operations through the blooey line and/or flare.

All casings programs submitted to the state incorporate the use of a 24” conductor over the previously used 20” that has long been the industry standard for a typical Marcellus design. The use of 24” conductor casing allows the use of a 22” bit to ream the surface hole, and drill 50’ below the void to run a string of 18-5/8” 87.50#/ft J-55 through the section when needed.

The 18-5/8” would be set 30-50’ below the void with cement baskets placed directly above and below. The section of pipe below the void would be cemented using the balance method with 100% excess. The section above the void would be cemented separately by using remedial top fill techniques and 30% excess.

With the use of these string sizes and techniques, the surface and intermediate strings do not need to be altered. After a proper WOC time, the surface section of the well would continue to be drilled with a 17-1/2” bit and the 13-3/8” 54.50#/ft freshwater casing would be set at the originally permitted depth.

*\*The diagram below visually shows the alternative casing plan should an unanticipated void be encountered.*

**Casing Schematic w/ Mine String**

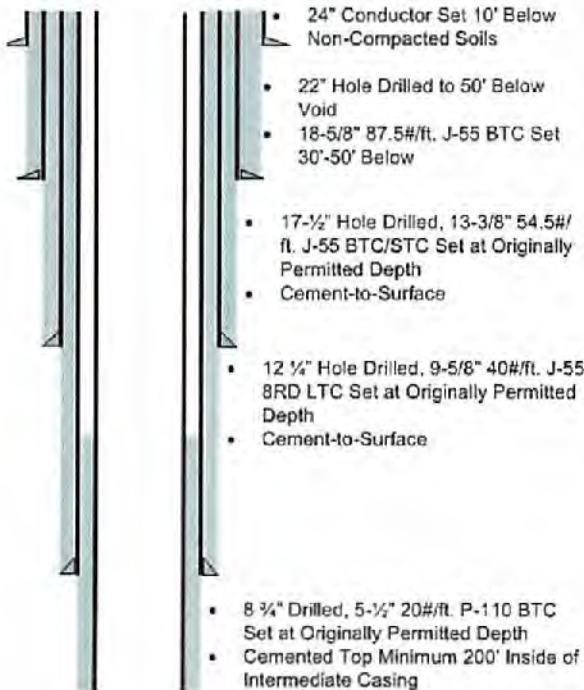

**Casing Schematic w/o Mine String**

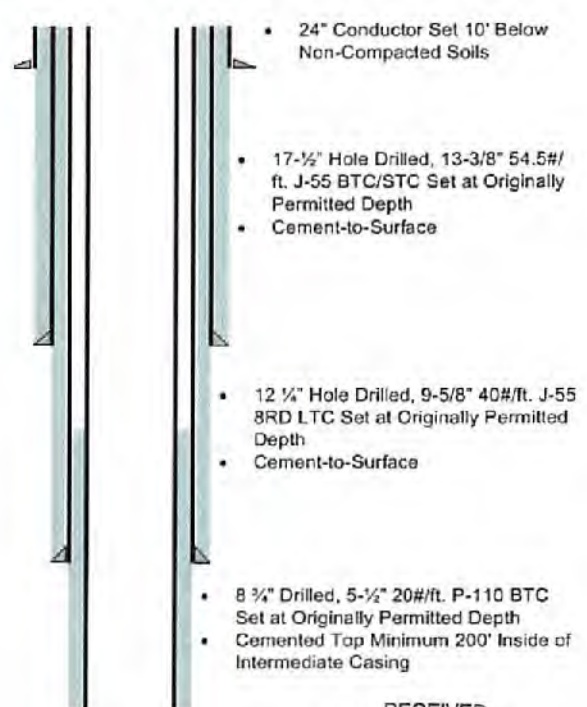

RECEIVED  
Office of Oil and Gas

AUG 16 2021

11/11 - IC

WV Department of  
Environmental Protection

09/24/2021





### McCLELLAN 12H AREA OF REVIEW

API Number	Well Name	Well Number	Operator	Latitude (NAD 83)	Longitude (NAD 83)	TMP	TVD	Comments
061-00920	Ruth Santee	1	Consolidation Coal Co.	39.618701	80.284486	1-26-6	3021'	Plugged 8/7/1989
061-00906	Consol Mining Company LLC	3828	Consolidation Coal Co.	39.618266	80.288799	1-26-5	NA	Plugged 3/16/1989

RECEIVED  
Office of Oil and Gas  
AUG 16 2021  
WV Department of  
Environmental Protection

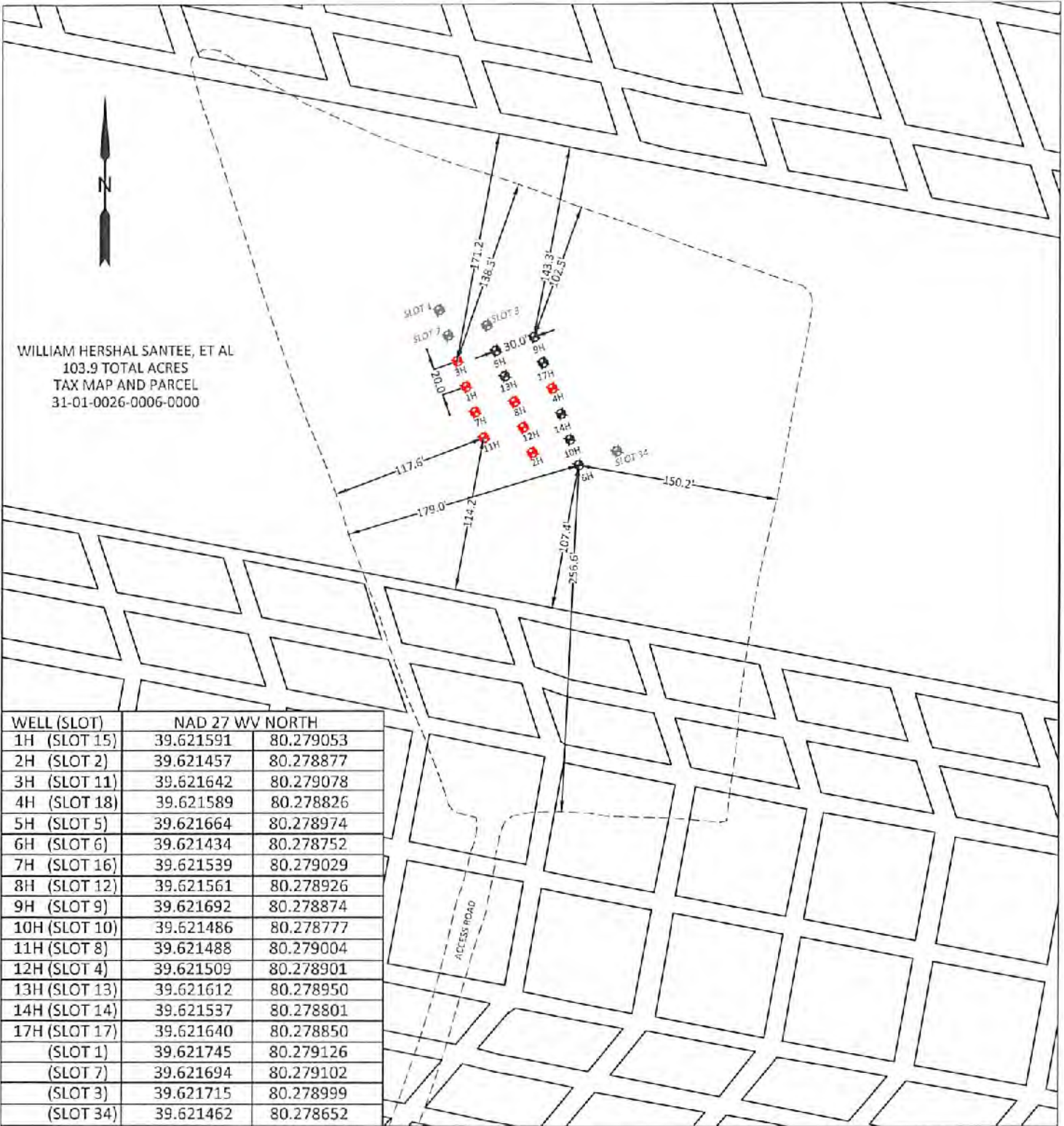

WELL (SLOT)	NAD 27 WV NORTH	
1H (SLOT 15)	39.621591	80.279053
2H (SLOT 2)	39.621457	80.278877
3H (SLOT 11)	39.621642	80.279078
4H (SLOT 18)	39.621589	80.278826
5H (SLOT 5)	39.621664	80.278974
6H (SLOT 6)	39.621434	80.278752
7H (SLOT 16)	39.621539	80.279029
8H (SLOT 12)	39.621561	80.278926
9H (SLOT 9)	39.621692	80.278874
10H (SLOT 10)	39.621486	80.278777
11H (SLOT 8)	39.621488	80.279004
12H (SLOT 4)	39.621509	80.278901
13H (SLOT 13)	39.621612	80.278950
14H (SLOT 14)	39.621537	80.278801
17H (SLOT 17)	39.621640	80.278850
(SLOT 1)	39.621745	80.279126
(SLOT 7)	39.621694	80.279102
(SLOT 3)	39.621715	80.278999
(SLOT 34)	39.621462	80.278652

PREPARED FOR  
**NORTHEAST NATURAL ENERGY LLC**  
 McCLELLAN WELL PAD  
 BATTELLE DISTRICT, MONONGALIA COUNTY, WV

PREPARED BY  
**BOORD BENCHEK & ASSOC., INC.**  
 ENGINEERING, SURVEYING, CONSTRUCTION AND  
 MINING SERVICES  
 SOUTHPOINTE, PA 15317 PHONE: 724-746-1055

**SCALE BAR: 1"=100'**

**TOPHOLE DIAGRAM**  
 McCLELLAN WELL PAD  
 BATTELLE DISTRICT,  
 MONONGALIA COUNTY, WV  
 DATE: 8/11/21

RECEIVED  
 Office of Oil and Gas  
**AUG 16 2021**  
 WV Department of  
 Environmental Protection  
**09/24/2021**

**LEGEND**

- = PROPOSED WELL
- = EXISTING WELL

WW-9  
(4/16)

API Number 47 - \_\_\_\_\_ - \_\_\_\_\_  
Operator's Well No. McClellan 12H

STATE OF WEST VIRGINIA  
DEPARTMENT OF ENVIRONMENTAL PROTECTION  
OFFICE OF OIL AND GAS

FLUIDS/ CUTTINGS DISPOSAL & RECLAMATION PLAN

Operator Name Northeast Natural Energy LLC OP Code 494498281

Watershed (HUC 10) Upper Monongahela Quadrangle Mannington

Do you anticipate using more than 5,000 bbls of water to complete the proposed well work? Yes  No

Will a pit be used? Yes  No

If so, please describe anticipated pit waste: N/A

Will a synthetic liner be used in the pit? Yes  No  If so, what ml.? N/A

Proposed Disposal Method For Treated Pit Wastes:

- Land Application
- Underground Injection ( UIC Permit Number \_\_\_\_\_ )
- Reuse (at API Number unknown at this time, TBD )
- Off Site Disposal (Supply form WW-9 for disposal location)
- Other (Explain \_\_\_\_\_)

Will closed loop system be used? If so, describe: Yes, Please See Attachment "A"

Drilling medium anticipated for this well (vertical and horizontal)? Air, freshwater, oil based, etc. Vertical - Air/ Curve & Horizontal - Oil Based

-If oil based, what type? Synthetic, petroleum, etc. Synthetic Oil Based Mud

Additives to be used in drilling medium? Organophilic Clay Viscosifiers, Lime, Unsaturated Fatty Acids, CaCl, Barite, Emulsifiers, Mica LCM, Water Loss Agents

Drill cuttings disposal method? Leave in pit, landfill, removed offsite, etc. Removed Offsite - Please See Attachment "A"

-If left in pit and plan to solidify what medium will be used? (cement, lime, sawdust)

-Landfill or offsite name/permit number? Please See Attachment "A"

Permittee shall provide written notice to the Office of Oil and Gas of any load of drill cuttings or associated waste rejected at any West Virginia solid waste facility. The notice shall be provided within 24 hours of rejection and the permittee shall also disclose where it was properly disposed.

I certify that I understand and agree to the terms and conditions of the GENERAL WATER POLLUTION PERMIT issued on August 1, 2005, by the Office of Oil and Gas of the West Virginia Department of Environmental Protection. I understand that the provisions of the permit are enforceable by law. Violations of any term or condition of the general permit and/or other applicable law or regulation can lead to enforcement action.

I certify under penalty of law that I have personally examined and am familiar with the information submitted on this application form and all attachments thereto and that, based on my inquiry of those individuals immediately responsible for obtaining the information, I believe that the information is true, accurate, and complete. I am aware that there are significant penalties for submitting false information, including the possibility of fine or imprisonment.

Company Official Signature Hollie M. Medley  
Company Official (Typed Name) Hollie M. Medley  
Company Official Title Regulatory Manager

RECEIVED  
Office of Oil and Gas

AUG 16 2021

WV Department of  
Environmental Protection

Subscribed and sworn before me this 11th day of August 2021, 20

Kristen Brooks

Notary Public

My commission expires August 10, 2023

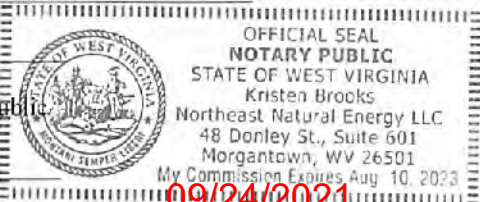

09/24/2021

Northeast Natural Energy LLC

Proposed Revegetation Treatment: Acres Disturbed 28.9 Prevegetation pH TBD 5-7

Lime 2 Tons/acre or to correct to pH 7

Fertilizer type 19-19-19

Fertilizer amount 300 lbs/acre

Mulch 2 Tons/acre

Seed Mixtures

Temporary				Permanent			
Seed Type		lbs/acre		Seed Type		lbs/acre	
Orchard Grass		46		Orchard Grass		46	
Red Clover		8		Red Clover		8	
Perennial Rye		16		Perennial Rye		16	
Timothy	15	Annual Rye	15	Timothy	15	Annual Rye	15

Attach:

Maps(s) of road, location, pit and proposed area for land application (unless engineered plans including this info have been provided). If water from the pit will be land applied, include dimensions (L x W x D) of the pit, and dimensions (L x W), and area in acreage, of the land application area.

Photocopied section of involved 7.5' topographic sheet.

Plan Approved by: Bryan Harris

Comments: \_\_\_\_\_  
\_\_\_\_\_  
\_\_\_\_\_  
\_\_\_\_\_  
\_\_\_\_\_

Title: Inspector

Date: 8-11-21

Field Reviewed?  Yes  No

RECEIVED  
Office of Oil and Gas  
AUG 16 2021  
WV Department of  
Environmental Protection

09/24/2021

Attachment A to WW-9

Northeast Natural Energy LLC (“NNE”) plans to utilize a closed loop process for its drilling of the McClellan 12H well. Return flow from the well will be separated into its liquid and solid form. Liquids will be held in steel tanks and reused in the drilling and completion process or disposed of at an approved facility listed below. Solids removed from the stream will be diverted to steel half-round tanks where they will be solidified on site and taken to disposal as they are accumulated.

The Drill Cuttings will be taken to disposal at one or more of the following disposal/approved waste facilities, unless listed facilities are no longer approved to accept waste at time of disposal:

- Westmoreland Landfill (Tervita) – Belle Vernon, PA (Permit # 100277)
- Meadowfill Landfill (Waste Management) – Bridgeport, WV (Permit # SWF 103298)
- Max Environmental – Yukon, PA (PAD004835146 and 301071)
- Max Environmental – Bulger, PA (PAD059087072 and 301359)
- Chestnut Valley Landfill (Advanced Disposal) – Export, PA (Permit # 101421)

NNE plans to reuse and recycle all flowback fluid and/or reach out to other operators in the area who may be able to reuse and recycle such fluid. However, in the event that reuse is not obtainable the fluid will be disposed of at one, or multiple, of the following disposal/approved waste facilities unless listed facilities are no longer approved to accept waste at time of disposal:

- Fairmont Brine Processing (WV NPDES #0116408)
- Green Hunter M. E. Elder 1 Disposal Well (Permit # 47-085-05151)
- Green Hunter Mason 1 Disposal Well (Permit #47-085-09721)
- Green Hunter Warren Disposal Well (Permit #34-121-2-3995)
- Green Hunter Travis Unit Disposal Well (Permit #34-121-2-4086)
- Viking Energy Corporation 20320 Disposal Well (Permit#47-039-02210)
- Ohio Oil Gathering Killbuck Disposal Well (Permit #34-075-24527)
- Ohio Oil Gathering Moran Disposal Well (Permit #34-089-24792)
- Ohio Oil Gathering Bells Run Disposal Well (Permit #34-167-29395)
- Ohio Oil Gathering Long Run Disposal Well (Permit #34-167-29658)
- Ohio Oil Gathering Newell Run Disposal Well (Permit #34-167-29685)
- Appalachian Oil Purchaser Greens Run Disposal Well (Permit #2D0732540)
- Appalachian Oil Purchaser BW#4 Disposal Well (Permit # 2D0732523)

RECEIVED  
Office of Oil and Gas

AUG 16 2021

WV Department of  
Environmental Protection  
09/24/2021

4706101889



**northeast**  
NATURAL ENERGY

*Bryan Amin*  
8-11-21

**McClellan 12H**  
**Site Safety Plan**

August 2021

RECEIVED  
Office of Oil and Gas

AUG 16 2021

09/24/2021  
NY Department of  
Environmental Protection





WELL: McCLELLAN 12H  
QUAD: MANNINGTON, WV



WADESTOWN QUAD  
MANNINGTON QUAD

BLACKSVILLE QUAD  
GRANT TOWN QUAD

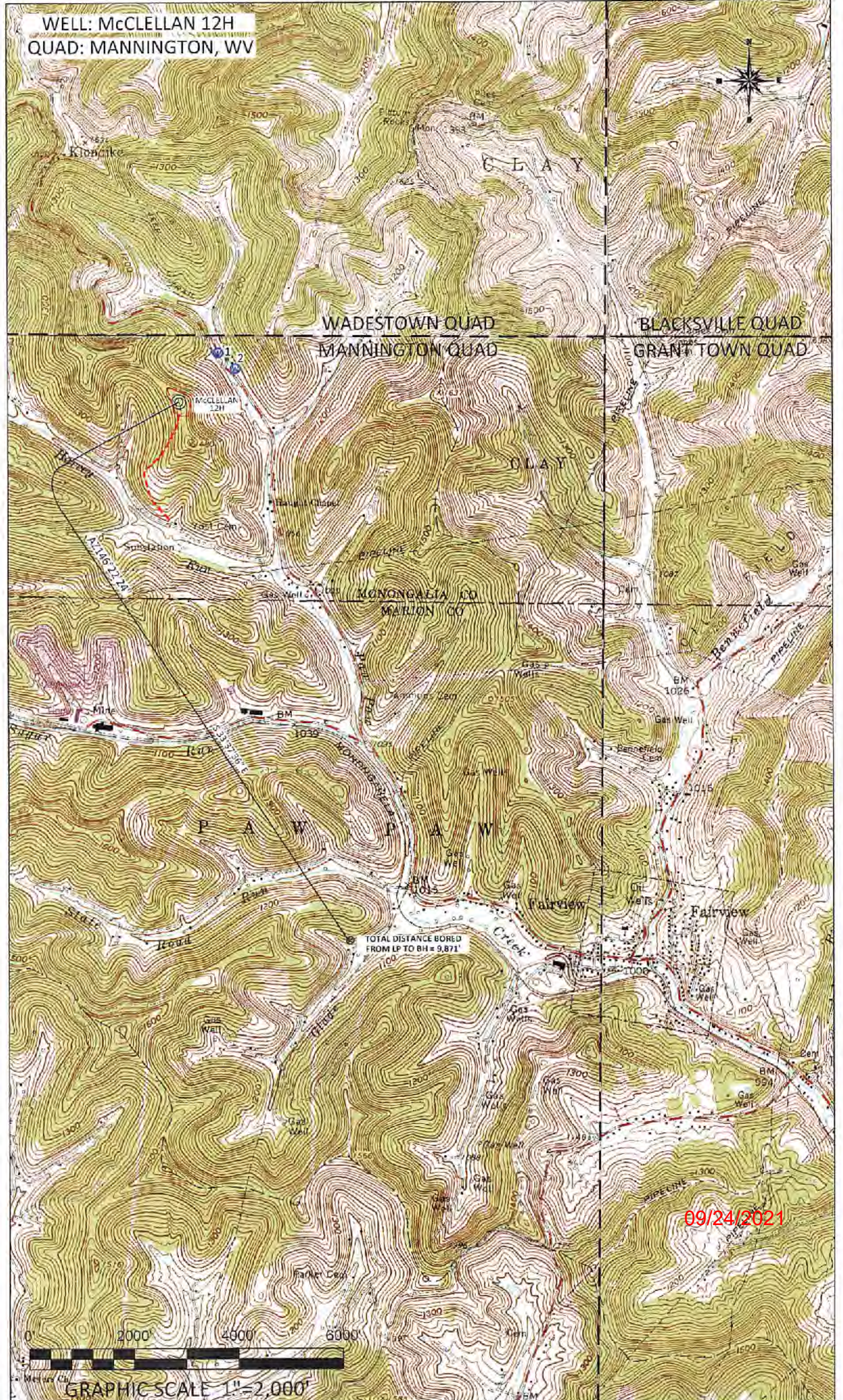

TOTAL DISTANCE BORED  
FROM LP TO BH = 9,871'

09/24/2021



GRAPHIC SCALE 1"=2,000'



PROPERTY OWNER INDEX	
1-26-7	KLONDIKE REAL ESTATE PARTNERSHIP
1-26-6	RUTH E. SANTEE ET AL
1-26-5	CONSOL MINING COMPANY LLC
16-1-1	CONSOLIDATION COAL COMPANY
16-1-3	MICHAEL A. DEMARY
16-1-6	IVA M. TUTTLE
16-1-5	DOUGLAS W. SHRIVER
16-3-19	AARON L. SKINNER
16-3-15	MARJORIE & FRANCIS ROSE
16-3-22	PROPERTY OWNER NOT AVAILABLE
16-3-6	JUDITH A & RONNIE E PRICE

LEASE INDEX			
A	WV-061-004172-011	G	WV-049-004839-001
B	WV-061-004173-066	H	WV-049-005194-050
C	WV-061-005769-001	I	WV-061-000146-001
D	WV-049-004244-001	J	WV-049-005151-006
E	WV-049-004839-001	K	WV-061-000146-001
F	WV-061-005699-001	L	WV-049-005618-001

09/24/2021

FILE #: NEE14

DRAWING #: 2968

SCALE: N/A

DATE: AUGUST 4, 2021

OPERATOR'S WELL #: McCLELLAN 12H

API WELL #: 47 61 01889  
STATE COUNTY PERMIT

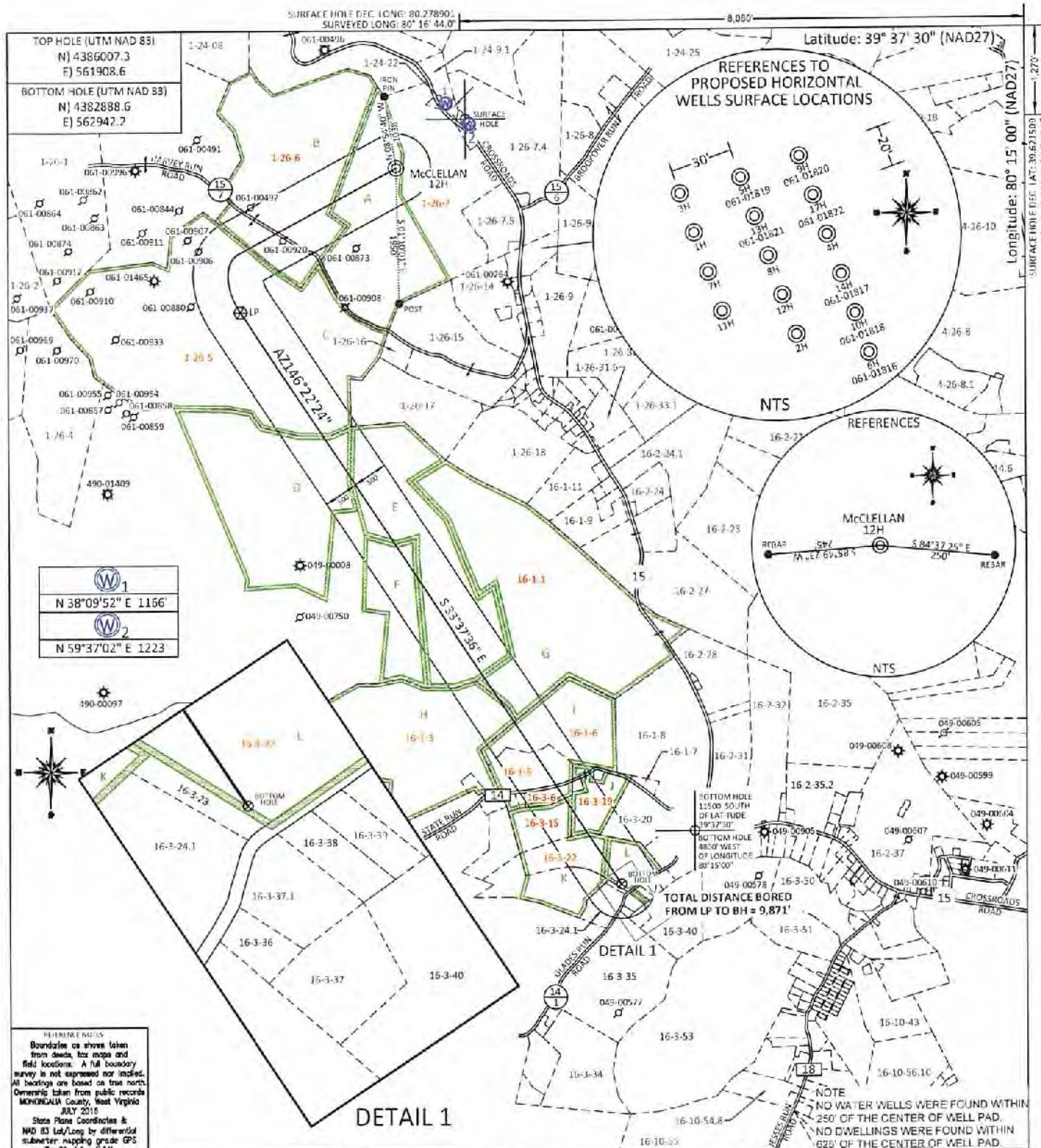

FILE #: NNE14  
 DRAWING #: 2968  
 SCALE: PLAT: 1" = 2000'  
TICK: 1" = 2000'  
 MINIMUM DEGREE OF ACCURACY: 1/200  
 PROVEN SOURCE OF ELEVATION: SUBMETER MAPPING GRADE GPS

I, THE UNDERSIGNED, HEREBY CERTIFY THAT THIS PLAT IS CORRECT TO THE BEST OF MY KNOWLEDGE AND BELIEF AND SHOWS ALL THE INFORMATION REQUIRED BY LAW AND THE REGULATIONS ISSUED AND PRESCRIBED BY THE DEPARTMENT OF ENVIRONMENTAL PROTECTION.  
 Signed: [Signature]  
 L.L.S. #2124: Ernest J. Benchek III

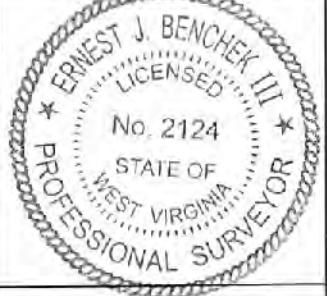

(+) DENOTES LOCATION OF WELL ON UNITED STATES TOPOGRAPHIC MAPS  
 WYDEP  
 OFFICE OF OIL & GAS  
 601 5TH STREET  
 CHARLESTON, WV 25304

Well Type:  Oil  Waste Dipsal  Production  Deep  
 Gas  Liquid Injection  Storage  Shallow

WATERSHED: UPPER MONONGAHELA  
 COUNTY/DISTRICT: MONONGALIA / BATTLELLE  
 SURFACE OWNER: KLONDIKE REAL ESTATE PARTNERSHIP  
 OIL & GAS ROYALTY OWNER: Barbara June Sutton, et al  
 LEASE NUMBERS: \_\_\_\_\_

DRILL  CONVERT  DRILL DEEPER  REDRILL  FRACTURE OR STIMULATE   
 PLUG OFF FORMATION  PERFORATE NEW FORMATION  PLUG & ABANDON   
 CLEAN OUT & REPLUG  OTHER CHANGE  (SPECIFY): \_\_\_\_\_

TARGET FORMATION: MARCELLUS  
 WELL OPERATOR: NORTHEAST NATURAL ENERGY LLC  
 ADDRESS: 707 VIRGINIA STREET EAST, SUITE 1200  
 CITY: CHARLESTON STATE: WV ZIP CODE: 25301

DATE: AUGUST 4, 2021  
 OPERATOR'S WELL #: McCLELLAN 12H  
 API WELL #: 47 61 01881  
 STATE COUNTY PERMIT  
 AS-BUILT ELEVATION: 1,411.7'  
 QUADRANGLE: MANNINGTON  
 ACREAGE: 961.30 +/-  
 ACREAGE: 129.4 **09/24/2021**

ESTIMATED DEPTH: TVD: 8,000' TMD: 19,198'  
 DESIGNATED AGENT: JOHN ADAMS  
 ADDRESS: 707 VIRGINIA STREET EAST, SUITE 1200  
 CITY: CHARLESTON STATE: WV ZIP CODE: 25301

PROPERTY OWNER INDEX	
1-26-7	KLONDIKE REAL ESTATE PARTNERSHIP
1-26-6	RUTH E. SANTEE ET AL
1-26-5	CONSOL MINING COMPANY LLC
16-1-1	CONSOLIDATION COAL COMPANY
16-1-3	MICHAEL A. DEMARY
16-1-6	IVA M. TUTTLE
16-1-5	DOUGLAS W. SHRIVER
16-3-19	AARON L. SKINNER
16-3-15	MARJORIE & FRANCIS ROSE
16-3-22	PROPERTY OWNER NOT AVAILABLE
16-3-6	JUDITH A & RONNIE E PRICE

LEASE INDEX			
A	WV-061-004172-011	G	WV-049-004839-001
B	WV-061-004173-066	H	WV-049-005194-050
C	WV-061-005769-001	I	WV-061-000146-001
D	WV-049-004244-001	J	WV-049-005151-006
E	WV-049-004839-001	K	WV-061-000146-001
F	WV-061-005699-001	L	WV-049-005618-001

09/24/2021

FILE #: NEE14

DRAWING #: 2968

SCALE: N/A

DATE: AUGUST 4, 2021

OPERATOR'S WELL #: McCLELLAN 12H

API WELL #: 47 61 01889  
STATE COUNTY PERMIT

**INFORMATION SUPPLIED UNDER WEST VIRGINIA CODE  
Chapter 22, Article 6A, Section 5(a)(5)  
IN LIEU OF FILING LEASE(S) AND OTHER CONTINUING CONTRACT(S)**

Under the oath required to make the verification on page 1 of this Notice and Application, I depose and say that I am the person who signed the Notice and Application for the Applicant, and that –

- (1) the tract of land is the same tract described in this Application, partly or wholly depicted in the accompanying plat, and described in the Construction and Reclamation Plan;
- (2) the parties and recordation data (if recorded) for lease(s) or other continuing contract(s) by which the Applicant claims the right to extract, produce or market the oil or gas are as follows:

Lease Name or Number	Grantor, Lessor, etc.	Grantee, Lessee, etc.	Royalty	Book/Page
----------------------	-----------------------	-----------------------	---------	-----------

See Attached

RECEIVED  
Office of Oil and Gas  
AUG 16 2021  
WV Department of  
Environmental Protection

**Acknowledgement of Possible Permitting/Approval  
In Addition to the Office of Oil and Gas**

The permit applicant for the proposed well work addressed in this application hereby acknowledges the possibility of the need for permits and/or approvals from local, state, or federal entities in addition to the DEP, Office of Oil and Gas, including but not limited to the following:

- WV Division of Water and Waste Management
- WV Division of Natural Resources WV Division of Highways
- U.S. Army Corps of Engineers
- U.S. Fish and Wildlife Service
- County Floodplain Coordinator

The applicant further acknowledges that any Office of Oil and Gas permit in no way overrides, replaces, or nullifies the need for other permits/approvals that may be necessary and further affirms that all needed permits/approvals should be acquired from the appropriate authority before the affected activity is initiated.

Well Operator: Northeast Natural Energy  
 By: Hollie Medley *Hollie Medley*  
 Its: Regulatory Manager

Tract	Lease Number	Grantor, Lessor, etc.	Grantee, Lessee, etc.	Royalty	Book	Page
A	WV-061-004172-011	Jerry D. Atwood	Northeast Natural Energy, LLC	12.5% Royalty or More	1568	137
	WV-061-004172-054	Linda Austin	Northeast Natural Energy, LLC	12.5% Royalty or More	1578	385
	WV-061-004172-068	Larry Shaan Barr	Northeast Natural Energy, LLC	12.5% Royalty or More	1581	297
	WV-061-004172-055	Michael P. Barr	Northeast Natural Energy, LLC	12.5% Royalty or More	1578	387
	WV-061-004172-061	Patrick Collin Barr	Northeast Natural Energy, LLC	12.5% Royalty or More	1579	232
	WV-061-004172-021	Danielle Sutton Blalock	Northeast Natural Energy, LLC	12.5% Royalty or More	1570	350
	WV-061-004172-028	Claudia Brown	Northeast Natural Energy, LLC	12.5% Royalty or More	1573	5
	WV-061-004172-052	Deena Brown	Northeast Natural Energy, LLC	12.5% Royalty or More	1590	331
	WV-061-004172-015	Gerold L. Brown	Northeast Natural Energy, LLC	12.5% Royalty or More	1565	727
	WV-061-004172-099	Douglas E. Browning	Northeast Natural Energy, LLC	12.5% Royalty or More	1593	617
	WV-061-004172-004	Peggy Lee Burchett	Northeast Natural Energy, LLC	12.5% Royalty or More	1566	353
	WV-061-004172-013	Eleanor Carroll	Northeast Natural Energy, LLC	12.5% Royalty or More	1565	734
	WV-061-004172-060	Lisa Deanne Picon Carroll	Northeast Natural Energy, LLC	12.5% Royalty or More	1579	229
	WV-061-004172-104	Erin Chacon	Northeast Natural Energy, LLC	12.5% Royalty or More	1595	421
	WV-061-004172-014	Patricia S. Christian	Northeast Natural Energy, LLC	12.5% Royalty or More	1565	729
	WV-061-004172-094	Robin Cornett (CTO and see note)	Northeast Natural Energy, LLC	12.5% Royalty or More	1591	138
	WV-061-004172-081	Becki Leanne Picon Deskin	Northeast Natural Energy, LLC	12.5% Royalty or More	1585	266
	WV-061-004172-039	Rodana A. Dunfee	Northeast Natural Energy, LLC	12.5% Royalty or More	1655	485
	WV-061-004172-067	Debra C. Edwards	Northeast Natural Energy, LLC	12.5% Royalty or More	1580	574
	WV-061-004172-103	Marie Chacon Evanoff	Northeast Natural Energy, LLC	12.5% Royalty or More	1595	263
	WV-061-004172-072	John Fincke	Northeast Natural Energy, LLC	12.5% Royalty or More	1581	315
	WV-061-004172-065	Linda Sharene Picon Frankford	Northeast Natural Energy, LLC	12.5% Royalty or More	1580	46
	WV-061-004172-086	Coralee Garrett	Northeast Natural Energy, LLC	12.5% Royalty or More	1654	315
	WV-061-004172-023	Robert Alan Garrett	Northeast Natural Energy, LLC	12.5% Royalty or More	1570	356
	WV-061-004172-040	Ruthann Garrett	Northeast Natural Energy, LLC	12.5% Royalty or More	1655	487
	WV-061-004172-034	William David Garrett	Northeast Natural Energy, LLC	12.5% Royalty or More	1655	483
	WV-061-004172-100	Avis Anita Adkins	Northeast Natural Energy, LLC	12.5% Royalty or More	1593	672
	WV-061-004172-046	Sharon K. Gustina	Northeast Natural Energy, LLC	12.5% Royalty or More	1655	493
	WV-061-004172-108	James Hawk	Northeast Natural Energy, LLC	12.5% Royalty or More	1658	668
	WV-061-004172-095	Kevin Hawk	Northeast Natural Energy, LLC	12.5% Royalty or More	1598	375
	WV-061-004172-106	Billie J. Hawk	Northeast Natural Energy, LLC	12.5% Royalty or More	1600	75
	WV-061-004172-098	Steven Hawk	Northeast Natural Energy, LLC	12.5% Royalty or More	1592	615
	WV-061-004172-091	Donna Jean Kelley	Northeast Natural Energy, LLC	12.5% Royalty or More	1655	508
	WV-061-004172-031	JoAnn McClelland	Northeast Natural Energy, LLC	12.5% Royalty or More	1655	512
	WV-061-004172-081	Jerry Lee Johnson	Northeast Natural Energy, LLC	12.5% Royalty or More	1655	514
	WV-061-004172-091	James A. Johnson	Northeast Natural Energy, LLC	12.5% Royalty or More	1655	510
	WV-061-004172-035	Donna M. Engie Kelley	Northeast Natural Energy, LLC	12.5% Royalty or More	1575	290
	WV-061-004172-087	Kelly Kueck	Northeast Natural Energy, LLC	12.5% Royalty or More	1589	250
	WV-061-004172-032	Patti L. Leasure	Northeast Natural Energy, LLC	12.5% Royalty or More	1655	479
	WV-061-004172-006	Cindy Russell Lee	Northeast Natural Energy, LLC	12.5% Royalty or More	1566	357
	WV-061-004172-030	Cynthia Kay Leininger	Northeast Natural Energy, LLC	12.5% Royalty or More	1654	313
	WV-061-004172-008	Tamaree Beatrice Littlefield	Northeast Natural Energy, LLC	12.5% Royalty or More	1566	375
	WV-061-004172-043	Connie Louthen	Northeast Natural Energy, LLC	12.5% Royalty or More	1655	480
	WV-061-004172-044	William Louthen Jr.	Northeast Natural Energy, LLC	12.5% Royalty or More	1655	491
	WV-061-004172-022	AMP IV, LP (Eric Carl Malmgren)	Northeast Natural Energy, LLC	12.5% Royalty or More	1570	352
	WV-061-004172-056	Joyce L. Barr Masser	Northeast Natural Energy, LLC	12.5% Royalty or More	1578	389
	WV-061-004172-007	Karen A. Palencar	Northeast Natural Energy, LLC	12.5% Royalty or More	1566	381
	WV-061-004172-059	Paula Louise Picon	Northeast Natural Energy, LLC	12.5% Royalty or More	1579	227
	WV-061-004172-018	Karen Anita Powers	Northeast Natural Energy, LLC	12.5% Royalty or More	1567	499
	WV-061-004172-052	Frances C. Richie	Northeast Natural Energy, LLC	12.5% Royalty or More	1578	373
	WV-061-004172-005	David Harold Russell	Northeast Natural Energy, LLC	12.5% Royalty or More	1566	355
	WV-061-004172-003	Iris J. Russell	Northeast Natural Energy, LLC	12.5% Royalty or More	1566	365
	WV-061-004172-016	Faulette A. Sawvel	Northeast Natural Energy, LLC	12.5% Royalty or More	1567	495
	WV-061-004172-085	Todd E. Long	Northeast Natural Energy, LLC	12.5% Royalty or More	1587	288
	WV-061-004172-083	Barbara Stever	Northeast Natural Energy, LLC	12.5% Royalty or More	1575	285
	WV-061-004172-001	AMP IV, LP (Barbara June Sutton)	Northeast Natural Energy, LLC	12.5% Royalty or More	1560	223
	WV-061-004172-019	David Sutton	Northeast Natural Energy, LLC	12.5% Royalty or More	1570	346
	WV-061-004172-020	Douglas Donald Sutton	Northeast Natural Energy, LLC	12.5% Royalty or More	1570	348
	WV-061-004172-002	AMP IV, LP (Douglas B. Sutton)	Northeast Natural Energy, LLC	12.5% Royalty or More	1560	235
	WV-061-004172-051	Judy Sutton	Northeast Natural Energy, LLC	12.5% Royalty or More	1578	373
	WV-061-004172-003	AMP IV, LP (Stephen R. Sutton)	Northeast Natural Energy, LLC	12.5% Royalty or More	1560	237
	WV-061-004172-002	Barbara Uhrig	Northeast Natural Energy, LLC	12.5% Royalty or More	1581	317
	WV-061-004172-012	Darlene W. Vorhis	Northeast Natural Energy, LLC	12.5% Royalty or More	1565	736
	WV-061-004172-083	Jeremy Blake Watson	Northeast Natural Energy, LLC	12.5% Royalty or More	1585	540

Tract	Lease Number	Grantor, Lessor, etc.	Grantee, Lessee, etc.	Royalty	Book	Page
	WV-061-004172-102	Kevin Paul Watson	Northeast Natural Energy, LLC	12.5% Royalty or More	1593	675
	WV-061-004172-010	Debra S. Walls	Northeast Natural Energy, LLC	12.5% Royalty or More	1558	135
	WV-061-004172-047	Charles A. Winland	Northeast Natural Energy, LLC	12.5% Royalty or More	1577	41
	WV-061-004172-048	Thomas Winland	Northeast Natural Energy, LLC	12.5% Royalty or More	1577	43
	WV-061-004172-071	William B. Winland	Northeast Natural Energy, LLC	12.5% Royalty or More	1581	513
	WV-061-004172-082	Katie Yaraborough	Northeast Natural Energy, LLC	12.5% Royalty or More	1585	268
B	WV-061-004173-066	Jeffrey Martin	Northeast Natural Energy, LLC	12.5% Royalty or More	1607	580
	WV-061-004173-065	Phillip Martin	Northeast Natural Energy, LLC	12.5% Royalty or More	1607	578
	WV-061-004173-057	Jennifer Martin	Northeast Natural Energy, LLC	12.5% Royalty or More	1607	582
	WV-061-004173-001	Susan Elaine Irving	Northeast Natural Energy, LLC	12.5% Royalty or More	1566	369
	WV-061-004173-006	Michael David Irving	Northeast Natural Energy, LLC	12.5% Royalty or More	1565	711
	WV-061-004173-003	Scott Ryan Irving	Northeast Natural Energy, LLC	12.5% Royalty or More	1566	389
	WV-061-004173-301	Michelle Cosette Mikels La Comb	Northeast Natural Energy, LLC	12.5% Royalty or More	1686	68
	WV-061-004173-265	Cherisse Marie Mikels Gomez	Northeast Natural Energy, LLC	12.5% Royalty or More	1548	341
	WV-061-004173-190	Theodore Vincent Mikels Jr.	Northeast Natural Energy, LLC	12.5% Royalty or More	1637	96
	WV-061-004173-315	Troy Scott Mikels	Northeast Natural Energy, LLC	12.5% Royalty or More	1687	547
	WV-061-004173-178	Damain Lawrence Epple	Northeast Natural Energy, LLC	12.5% Royalty or More	1631	355
	WV-061-004173-177	Lea Nbonah Epple	Northeast Natural Energy, LLC	12.5% Royalty or More	1631	353
	WV-061-004173-278	Kayle Nbonah Epple	Northeast Natural Energy, LLC	12.5% Royalty or More	1666	165
	WV-061-004173-068	Marianne Lee Keys	Northeast Natural Energy, LLC	12.5% Royalty or More	1609	379
	WV-061-004173-034	Coral A. Lewitzke	Northeast Natural Energy, LLC	12.5% Royalty or More	1589	707
	WV-061-004173-014	Michael L. Lewitzke	Northeast Natural Energy, LLC	12.5% Royalty or More	1571	390
	WV-061-004173-209	Eva Marie Breshears	Northeast Natural Energy, LLC	12.5% Royalty or More	1636	727
	WV-061-004173-208	Barbara Sue Blessing	Northeast Natural Energy, LLC	12.5% Royalty or More	1630	725
	WV-061-004173-002	James Frank Harvey	Northeast Natural Energy, LLC	12.5% Royalty or More	1566	206
	WV-061-004173-305	Daniel Ray Harvey	Northeast Natural Energy, LLC	12.5% Royalty or More	1684	845
	WV-061-004173-303	Rhonca Renee Mathis	Northeast Natural Energy, LLC	12.5% Royalty or More	1686	70
	WV-061-004173-305	Robyn Lynette Smith	Northeast Natural Energy, LLC	12.5% Royalty or More	1637	705
	WV-061-004173-314	Ryan Lynn Smith	Northeast Natural Energy, LLC	12.5% Royalty or More	1687	545
	WV-061-004173-305	Karen Kay Wright	Northeast Natural Energy, LLC	12.5% Royalty or More	1686	74
	WV-061-004173-307	Jerry Lee Harvey	Northeast Natural Energy, LLC	12.5% Royalty or More	1685	75
	WV-061-004173-318	Robert Lewis Harvey	Northeast Natural Energy, LLC	12.5% Royalty or More	1688	565
	WV-061-004173-311	Patty Jo Cheney	Northeast Natural Energy, LLC	12.5% Royalty or More	1695	78
	WV-061-004173-264	Kimberly J. Hulverson	Northeast Natural Energy, LLC	12.5% Royalty or More	1648	339
	WV-061-004173-276	Karen J. Busby	Northeast Natural Energy, LLC	12.5% Royalty or More	1657	325
	WV-061-004173-320	Donald H. Harvey	Northeast Natural Energy, LLC	12.5% Royalty or More	1689	421
	WV-061-004173-300	Darrell M. Harvey	Northeast Natural Energy, LLC	12.5% Royalty or More	1683	634
	WV-061-004173-288	Beverly L. Shelley	Northeast Natural Energy, LLC	12.5% Royalty or More	1681	721
	WV-061-004173-317	Leilani Stieb Dill	Northeast Natural Energy, LLC	12.5% Royalty or More	1635	731
	WV-061-004173-319	Linda Stieb Hodge	Northeast Natural Energy, LLC	12.5% Royalty or More	1669	435
	WV-061-004173-127	Steve Richard Harvey	Northeast Natural Energy, LLC	12.5% Royalty or More	1621	538
	WV-061-004173-013	Phil David Harvey	Northeast Natural Energy, LLC	12.5% Royalty or More	1573	491
	WV-061-004173-016	Ken Allen Harvey	Northeast Natural Energy, LLC	12.5% Royalty or More	1578	391
	WV-061-004173-316	Derek Weider	Northeast Natural Energy, LLC	12.5% Royalty or More	1687	549
	WV-061-004173-090	Karen Sue Carter Reed	Northeast Natural Energy, LLC	12.5% Royalty or More	1615	821
	WV-061-004173-070	Jospeh Junior Bingamon	Northeast Natural Energy, LLC	12.5% Royalty or More	1610	489
	WV-061-004173-086	Mary Ann Stemple	Northeast Natural Energy, LLC	12.5% Royalty or More	1615	566
	WV-061-004173-074	Linda K. Ronrig	Northeast Natural Energy, LLC	12.5% Royalty or More	1610	491
	WV-061-004173-073	Linda Marlene Rice	Northeast Natural Energy, LLC	12.5% Royalty or More	1610	822
	WV-061-004173-072	Luann Cornell Shaller	Northeast Natural Energy, LLC	12.5% Royalty or More	1610	820
	WV-061-004173-179	William Edward Fuiks	Northeast Natural Energy, LLC	12.5% Royalty or More	1640	564
	WV-061-004173-183	LaVonne Marie Santee Teutsch	Northeast Natural Energy, LLC	12.5% Royalty or More	1631	762
	WV-061-004173-186	Laurel Renee Santee Tausiani	Northeast Natural Energy, LLC	12.5% Royalty or More	1637	48
	WV-061-004173-105	Dennis Dean Benson Sr.	Northeast Natural Energy, LLC	12.5% Royalty or More	1618	559
	WV-061-004173-131	Dennis Dean Benson Jr.	Northeast Natural Energy, LLC	12.5% Royalty or More	1621	545
	WV-061-004173-130	Stephanie Elsie Benson	Northeast Natural Energy, LLC	12.5% Royalty or More	1621	544
	WV-061-004173-039	Ramona Imogene Santee Boore	Northeast Natural Energy, LLC	12.5% Royalty or More	1593	677
	WV-061-004173-015	Betty Ann Earl	Northeast Natural Energy, LLC	12.5% Royalty or More	1577	45
	WV-061-004173-008	Mary Willicene Gump	Northeast Natural Energy, LLC	12.5% Royalty or More	1568	446
	WV-061-004173-0184	Elizabeth Ann Gump	Northeast Natural Energy, LLC	12.5% Royalty or More	1631	764
	WV-061-004173-0174	Katherine Louise Gump	Northeast Natural Energy, LLC	12.5% Royalty or More	1635	359
	WV-061-004173-026	Oneita Ann Opyoke	Northeast Natural Energy, LLC	12.5% Royalty or More	1585	175
	WV-061-004173-033	Cary L. Tulanowski	Northeast Natural Energy, LLC	12.5% Royalty or More	1589	176
	WV-061-004173-032	Joey D. Gillespie	Northeast Natural Energy, LLC	12.5% Royalty or More	1589	168
	WV-061-004173-042	Rodney Kuhn	Northeast Natural Energy, LLC	12.5% Royalty or More	1595	423
	WV-061-004173-043	Alice Beatrice McIntosh	Northeast Natural Energy, LLC	12.5% Royalty or More	1595	425



Tract	Lease Number	Grantor, Lessor, etc.	Grantee, Lessee, etc.	Royalty	Book	Page
	WV-061-004173-050	Robert Glenn Santee, Jr.	Northeast Natural Energy, LLC	12.5% Royalty or More	1600	573
	WV-061-004173-046	Diana Lynn Eddy	Northeast Natural Energy, LLC	12.5% Royalty or More	1595	431
	WV-061-004173-041	Steven Earl Santee	Northeast Natural Energy, LLC	12.5% Royalty or More	1593	421
	WV-061-004173-045	Richard Harvey Santee	Northeast Natural Energy, LLC	12.5% Royalty or More	1595	429
	WV-061-004173-044	Jason Paul Santee	Northeast Natural Energy, LLC	12.5% Royalty or More	1595	427
	WV-061-004173-028	Sharon K. Houghton	Northeast Natural Energy, LLC	12.5% Royalty or More	1587	292
	WV-061-004173-031	Bennett Edward Haught	Northeast Natural Energy, LLC	12.5% Royalty or More	1589	237
	WV-061-004173-027	Robert Gay Santee	Northeast Natural Energy, LLC	12.5% Royalty or More	1579	290
	WV-061-004173-018	Toby John Williams	Northeast Natural Energy, LLC	12.5% Royalty or More	1579	242
	WV-061-004173-018	Jarred Tyler Williams	Northeast Natural Energy, LLC	12.5% Royalty or More	1579	242
	WV-061-004173-024	Edwin Lee Wright	Northeast Natural Energy, LLC	12.5% Royalty or More	1581	319
	WV-061-004173-017	Daniel Ray Wright	Northeast Natural Energy, LLC	12.5% Royalty or More	1579	240
	WV-061-004173-053	William Mark Wright	Northeast Natural Energy, LLC	12.5% Royalty or More	1600	575
	WV-061-004173-048	Mary Alice Sturm	Northeast Natural Energy, LLC	12.5% Royalty or More	1597	387
	WV-061-004173-047	Seth R. Sturm	Northeast Natural Energy, LLC	12.5% Royalty or More	1597	385
	WV-061-004173-054	David W. Haught, Jr.,	Northeast Natural Energy, LLC	12.5% Royalty or More	1602	21
	WV-061-004173-038	Joseph Bradley Haught	Northeast Natural Energy, LLC	12.5% Royalty or More	1591	660
	WV-061-004173-040	Bonnie Lou Young Friend	Northeast Natural Energy, LLC	12.5% Royalty or More	1593	419
	WV-061-004173-189	Vernon Wayne Santee	Northeast Natural Energy, LLC	12.5% Royalty or More	1637	54
	WV-061-004173-210	Beverly Jane Santee Clutter	Northeast Natural Energy, LLC	12.5% Royalty or More	1636	729
	WV-061-004173-297	Donna Marie O'Brien	Northeast Natural Energy, LLC	12.5% Royalty or More	1683	628
	WV-061-004173-270	Donald L. Dawley	Northeast Natural Energy, LLC	12.5% Royalty or More	1622	274
	WV-061-004173-188	Dorene Larkey	Northeast Natural Energy, LLC	12.5% Royalty or More	1637	52
	WV-061-004173-181	Nancy Elizabeth Dawley	Northeast Natural Energy, LLC	12.5% Royalty or More	1631	758
	WV-061-004173-293	John Alan Santee	Northeast Natural Energy, LLC	12.5% Royalty or More	1683	622
	WV-061-004173-229	James Michael Ryder	Northeast Natural Energy, LLC	12.5% Royalty or More	1637	684
	WV-061-004173-228	Patrick Barry Ryder	Northeast Natural Energy, LLC	12.5% Royalty or More	1637	682
	WV-061-004173-263	Jeffrey Lee Ryder	Northeast Natural Energy, LLC	12.5% Royalty or More	1648	337
	WV-061-004173-289	Jeanne Rush Santee	Northeast Natural Energy, LLC	12.5% Royalty or More	1683	548
	WV-061-004173-298	Elaine B. Santee	Northeast Natural Energy, LLC	12.5% Royalty or More	1683	630
	WV-061-004173-203	Beverly A. Hammerstrom	Northeast Natural Energy, LLC	12.5% Royalty or More	1636	715
	WV-061-004173-195	Pamela M. Melaragno	Northeast Natural Energy, LLC	12.5% Royalty or More	1636	112
	WV-061-004173-290	Paul Lenny Moore	Northeast Natural Energy, LLC	12.5% Royalty or More	1683	550
	WV-061-004173-313	Dane Allen Moore	Northeast Natural Energy, LLC	12.5% Royalty or More	1687	543
	WV-061-004173-187	Thelma Maxine Webb	Northeast Natural Energy, LLC	12.5% Royalty or More	1637	50
	WV-061-004173-204	Shelley A. Showers	Northeast Natural Energy, LLC	12.5% Royalty or More	1636	717
	WV-061-004173-287	Barry L. Gifford	Northeast Natural Energy, LLC	12.5% Royalty or More	1681	719
	WV-061-004173-285	Keith Gifford	Northeast Natural Energy, LLC	12.5% Royalty or More	1681	715
	WV-061-004173-286	Christa Gifford Thompson	Northeast Natural Energy, LLC	12.5% Royalty or More	1681	717
	WV-061-004173-012	Herbert Dale Becker	Northeast Natural Energy, LLC	12.5% Royalty or More	1573	7
	WV-061-004173-009	Robert L. Ruckle (life-estate); Caroline S. Ruckle (remainder); Kathryn P. Mann (remainder); James R. Ruckle (remainder)	Northeast Natural Energy, LLC	12.5% Royalty or More	1575	240
	WV-061-004173-283	James M. Hinerman	Northeast Natural Energy, LLC	12.5% Royalty or More	1680	589
	WV-061-004173-281	Larry Keith Hinerman	Northeast Natural Energy, LLC	12.5% Royalty or More	1680	585
	WV-061-004173-231	Peggy J. Moravec	Northeast Natural Energy, LLC	12.5% Royalty or More	1637	688
	WV-061-004173-282	Dennis Ray Hinerman	Northeast Natural Energy, LLC	12.5% Royalty or More	1680	587
	WV-061-004173-294	Betty Lou Doak	Northeast Natural Energy, LLC	12.5% Royalty or More	1683	624
	WV-061-004173-205	David L. Hinerman	Northeast Natural Energy, LLC	12.5% Royalty or More	1636	719
	WV-061-004173-296	Glenn Robert Hinerman	Northeast Natural Energy, LLC	12.5% Royalty or More	1683	636
	WV-061-004173-295	Donna L. Bogo	Northeast Natural Energy, LLC	12.5% Royalty or More	1683	626
	WV-061-004173-295	Rhonda Bogo	Northeast Natural Energy, LLC	12.5% Royalty or More	1683	626
	WV-061-004173-279	Kay Danna	Northeast Natural Energy, LLC	12.5% Royalty or More	1680	619
	WV-061-004173-280	Krissie Brownlee	Northeast Natural Energy, LLC	12.5% Royalty or More	1680	583
	WV-061-004173-206	Sandra Ann Hinerman	Northeast Natural Energy, LLC	12.5% Royalty or More	1636	721
	WV-061-004173-292	Jodie A. Hinerman Shroutz	Northeast Natural Energy, LLC	12.5% Royalty or More	1683	620
	WV-061-004173-291	Michael Scott Hinerman	Northeast Natural Energy, LLC	12.5% Royalty or More	1683	618
	WV-061-004173-207	Janet Marlene Stewart Hinerman	Northeast Natural Energy, LLC	12.5% Royalty or More	1636	723
	WV-061-004173-284	Westlake Energy Partners LLC	Northeast Natural Energy, LLC	12.5% Royalty or More	1680	591
	WV-061-004173-310	Robert Ray Hinerman	Northeast Natural Energy, LLC	12.5% Royalty or More	1685	3
	WV-061-004173-308	Marsha Ann Delaney	Northeast Natural Energy, LLC	12.5% Royalty or More	1684	848
	WV-061-004173-309	Lori Lea Hinerman Harvey	Northeast Natural Energy, LLC	12.5% Royalty or More	1685	1
	WV-061-004173-299	John Marvin Hinerman	Northeast Natural Energy, LLC	12.5% Royalty or More	1683	632
	WV-061-004173-004	Sharon Louise Goodwin	Northeast Natural Energy, LLC	12.5% Royalty or More	1565	449
	WV-061-004173-005	Roberta A. MacCallum	Northeast Natural Energy, LLC	12.5% Royalty or More	1565	428
	WV-061-004173-007	Richard C. Wells	Northeast Natural Energy, LLC	12.5% Royalty or More	1565	765
	WV-061-004173-158	Dwight Jr "Bud" Brininger	Northeast Natural Energy, LLC	12.5% Royalty or More	1626	29
	WV-061-004173-157	Lori Clark	Northeast Natural Energy, LLC	12.5% Royalty or More	1626	27

Tract	Lease Number	Grantor, Lessor, etc.	Grantee, Lessee, etc.	Royalty	Book	Page
	WV-061-004173-035	Betty Lou Rice	Northeast Natural Energy, LLC	12.5% Royalty or More	1589	525
	WV-061-004173-150	Terry W. Keeney	Northeast Natural Energy, LLC	12.5% Royalty or More	1626	15
	WV-061-004173-029	Betty L. Carr Brininge	Northeast Natural Energy, LLC	12.5% Royalty or More	1567	368
	WV-061-004173-019	Stella Ann Morford	Northeast Natural Energy, LLC	12.5% Royalty or More	1580	50
	WV-061-004173-176	Audrey Ann Santee Beighey	Northeast Natural Energy, LLC	12.5% Royalty or More	1635	373
	WV-061-004173-166	Rebecca L. Santee	Northeast Natural Energy, LLC	12.5% Royalty or More	1628	221
	WV-061-004173-120	Renee Elenn Santee	Northeast Natural Energy, LLC	12.5% Royalty or More	1657	48
	WV-061-004173-124	Suzette Mary Santee Taylor	Northeast Natural Energy, LLC	12.5% Royalty or More	1615	777
	WV-061-004173-137	Tomie Dee Santee	Northeast Natural Energy, LLC	12.5% Royalty or More	1622	339
	WV-061-004173-165	Thomas Daniel Santee II	Northeast Natural Energy, LLC	12.5% Royalty or More	1628	219
	WV-061-004173-154	Stephen Michael Santee	Northeast Natural Energy, LLC	12.5% Royalty or More	1593	421
	WV-061-004173-037	Family Tree Corporation	Northeast Natural Energy, LLC	12.5% Royalty or More	1591	656
	WV-061-004173-101	Katherine Jane Santee Huffman	Northeast Natural Energy, LLC	12.5% Royalty or More	1617	795
	WV-061-004173-049	Vera Jean Slater	Northeast Natural Energy, LLC	12.5% Royalty or More	1600	17
	WV-061-004173-171	Betty Anderson Santee	Northeast Natural Energy, LLC	12.5% Royalty or More	1630	5
	WV-061-004173-162	Sean Evan Thomas	Northeast Natural Energy, LLC	12.5% Royalty or More	1628	345
	WV-061-004173-077	John Dylan Swope	Northeast Natural Energy, LLC	12.5% Royalty or More	1612	841
	WV-061-004173-149	Terri Swope-Shussler	Northeast Natural Energy, LLC	12.5% Royalty or More	1626	13
	WV-061-004173-133	Molly C. Swope Villanueva	Northeast Natural Energy, LLC	12.5% Royalty or More	1622	523
	WV-061-004173-058	Marsha Pavey	Northeast Natural Energy, LLC	12.5% Royalty or More	1604	102
	WV-061-004173-061	Mary Jean Lolatte	Northeast Natural Energy, LLC	12.5% Royalty or More	1604	109
	WV-061-004173-059	Odie Deron Kendrick III	Northeast Natural Energy, LLC	12.5% Royalty or More	1604	104
	WV-061-004173-060	Billy Paul Kendrick	Northeast Natural Energy, LLC	12.5% Royalty or More	1604	105
	WV-061-004173-011	Edna Jeanette Webb	Northeast Natural Energy, LLC	12.5% Royalty or More	1571	37
	WV-061-004173-321	Sandy Skartsiaris	Northeast Natural Energy, LLC	12.5% Royalty or More	1664	643
	WV-061-004173-194	Kenneth Griffioen	Northeast Natural Energy, LLC	12.5% Royalty or More	1636	110
	WV-061-004173-193	Ronald Griffioen	Northeast Natural Energy, LLC	12.5% Royalty or More	1636	108
	WV-061-004173-182	Debra L. Santee	Northeast Natural Energy, LLC	12.5% Royalty or More	1631	750
C	WV-061-005769-001	Equinor USA Onshore Properties, Inc.	Northeast Natural Energy, LLC	12.5% Royalty or More	1738	803
D	WV-049-004244-001	L. Zane Shuck Trustee for L. Zane Shuck Trust, dated July 1st, 2008	Northeast Natural Energy, LLC	12.5% Royalty or More	1200	578
E	WV-049-004839-001	CSX Transportation	Northeast Natural Energy, LLC	12.5% Royalty or More	1226	927
F	WV-061-005699-001	Oxy USA, Inc.	Northeast Natural Energy, LLC	12.5% Royalty or More	1721	78
G	WV-049-004839-001	CSX Transportation	Northeast Natural Energy, LLC	12.5% Royalty or More	1226	927
H	WV-049-005194-050	Barry W. Collins	Northeast Natural Energy, LLC	12.5% Royalty or More	1233	263
	WV-049-005194-049	Beverly C. Danley	Northeast Natural Energy, LLC	12.5% Royalty or More	1233	261
	WV-049-005194-052	Barbara L. Innes	Northeast Natural Energy, LLC	12.5% Royalty or More	1233	267
	WV-049-005194-074	Kay Mardelle Lepeter	Northeast Natural Energy, LLC	12.5% Royalty or More	1259	396
	WV-049-005194-056	Jean C. Nader	Northeast Natural Energy, LLC	12.5% Royalty or More	1231	324
	WV-049-005194-046	Mary Denise Chms Mount	Northeast Natural Energy, LLC	12.5% Royalty or More	1232	787
	WV-049-005194-037	James Haught	Northeast Natural Energy, LLC	12.5% Royalty or More	1234	322
	WV-049-005194-023	Ronald Haught	Northeast Natural Energy, LLC	12.5% Royalty or More	1231	502
	WV-049-005194-030	David Haught	Northeast Natural Energy, LLC	12.5% Royalty or More	1231	516
	WV-049-005194-051	Stanley Haught	Northeast Natural Energy, LLC	12.5% Royalty or More	1233	265
	WV-049-005194-058	Warren Haught	Northeast Natural Energy, LLC	12.5% Royalty or More	1234	328
	WV-049-005194-044	Connie Leary	Northeast Natural Energy, LLC	12.5% Royalty or More	1232	783
	WV-049-005194-039	Rodney Haught	Northeast Natural Energy, LLC	12.5% Royalty or More	1232	799
	WV-049-005194-012	Warren Haught Gladwin	Northeast Natural Energy, LLC	12.5% Royalty or More	1234	328
	WV-049-005194-040	Robert N. Tennant	Northeast Natural Energy, LLC	12.5% Royalty or More	1232	797
	WV-049-005194-045	Patricia L. Haught	Northeast Natural Energy, LLC	12.5% Royalty or More	1237	889
	WV-049-005194-011	Louella Woods	Northeast Natural Energy, LLC	12.5% Royalty or More	1229	870
	WV-049-005194-034	Rejester Dale Haught	Northeast Natural Energy, LLC	12.5% Royalty or More	1231	504
	WV-049-005194-038	Belleita K. Haught	Northeast Natural Energy, LLC	12.5% Royalty or More	1232	805
	WV-049-005194-064	Donald J. Haught	Northeast Natural Energy, LLC	12.5% Royalty or More	1237	889
	WV-049-005194-055	James B. Haught	Northeast Natural Energy, LLC	12.5% Royalty or More	1234	322
	WV-049-005194-063	Jason L. Haught	Northeast Natural Energy, LLC	12.5% Royalty or More	1235	165
	WV-049-005194-076	Frances Fads	Northeast Natural Energy, LLC	12.5% Royalty or More	1259	400
	WV-049-005194-075	Jackie Toothman	Northeast Natural Energy, LLC	12.5% Royalty or More	1259	398
	WV-049-005194-027	Sandra J. Inghram	Northeast Natural Energy, LLC	12.5% Royalty or More	1231	512
	WV-049-005194-077	Craig Henderson	Northeast Natural Energy, LLC	12.5% Royalty or More	1260	475
	WV-049-005194-052	Singerly Fire Company	Northeast Natural Energy, LLC	12.5% Royalty or More	1235	163
	WV-049-005194-061	Elkton Ambulance Fund	Northeast Natural Energy, LLC	12.5% Royalty or More	1235	161
	WV-049-005194-034	Judith Lynn Michael	Northeast Natural Energy, LLC	12.5% Royalty or More	1232	212
	WV-049-005194-042	Charles R. Michael Jr.	Northeast Natural Energy, LLC	12.5% Royalty or More	1232	793
	WV-049-005247-007	John P. Wood	Northeast Natural Energy, LLC	12.5% Royalty or More	1264	1012

Tract	Lease Number	Grantor, Lessor, etc.	Grantee, Lessee, etc.	Royalty	Book	Page
	WV-049-005247-008	Jerome C. Wood	Northeast Natural Energy, LLC	12.5% Royalty or More	1265	175
	WV-049-005247-009	Pauline June Elliott	Northeast Natural Energy, LLC	12.5% Royalty or More	1265	177
	WV-049-005194-010	Joanne Michael Slavik	Northeast Natural Energy, LLC	12.5% Royalty or More	1228	461
	WV-049-005194-004	Dean Randal	Northeast Natural Energy, LLC	12.5% Royalty or More	1228	448
	WV-049-005194-016	Shardlyn Mathews	Northeast Natural Energy, LLC	12.5% Royalty or More	1229	888
	WV-049-005194-007	Shirley Ratliff	Northeast Natural Energy, LLC	12.5% Royalty or More	1228	454
	WV-049-005194-003	Kathryn Griesel	Northeast Natural Energy, LLC	12.5% Royalty or More	1228	446
	WV-049-005194-014	Jeanne Heinrichs	Northeast Natural Energy, LLC	12.5% Royalty or More	1229	876
	WV-049-005194-073	Susan Matthews	Northeast Natural Energy, LLC	12.5% Royalty or More	1261	132
	WV-049-005194-005	Judy Mathews Riley	Northeast Natural Energy, LLC	12.5% Royalty or More	1228	450
	WV-049-005194-048	Faye Young	Northeast Natural Energy, LLC	12.5% Royalty or More	1233	259
	WV-049-005505-010	David Toothman	Northeast Natural Energy, LLC	12.5% Royalty or More	1254	272
	WV-049-005505-008	Cathy Boylen	Northeast Natural Energy, LLC	12.5% Royalty or More	1254	267
	WV-049-005505-009	Bernadetta Fleeman	Northeast Natural Energy, LLC	12.5% Royalty or More	1254	269
	WV-049-005505-011	Sandra Pazdric	Northeast Natural Energy, LLC	12.5% Royalty or More	1256	311
	WV-049-005505-012	James Aldon Wiley	Northeast Natural Energy, LLC	12.5% Royalty or More	1251	677
	WV-049-005194-036	Donald P. Betman	Northeast Natural Energy, LLC	12.5% Royalty or More	1232	216
	WV-049-005194-053	Heather L. Hay	Northeast Natural Energy, LLC	12.5% Royalty or More	1233	269
	WV-049-005194-041	Billie J. McCall	Northeast Natural Energy, LLC	12.5% Royalty or More	1232	795
	WV-049-005194-043	Nancy Farmley	Northeast Natural Energy, LLC	12.5% Royalty or More	1232	781
	WV-049-005194-013	Larry R. Lee	Northeast Natural Energy, LLC	12.5% Royalty or More	1229	874
	WV-049-005194-035	Sandy Anderson	Northeast Natural Energy, LLC	12.5% Royalty or More	1238	189
	WV-049-005194-057	Crystal Renne Gracy	Northeast Natural Energy, LLC	12.5% Royalty or More	1234	326
	WV-049-005194-001	Luella R. Conaway	Northeast Natural Energy, LLC	12.5% Royalty or More	1228	442
	WV-049-005194-002	Joseph Parrish Jr.	Northeast Natural Energy, LLC	12.5% Royalty or More	1228	444
	WV-049-005194-006	Barbara L. Yest	Northeast Natural Energy, LLC	12.5% Royalty or More	1228	452
	WV-049-005194-008	John Robert Wright	Northeast Natural Energy, LLC	12.5% Royalty or More	1228	457
	WV-049-005194-009	Michael J. Wright	Northeast Natural Energy, LLC	12.5% Royalty or More	1228	459
	WV-049-005194-028	Kimberly D. Cain	Northeast Natural Energy, LLC	12.5% Royalty or More	1231	514
	WV-049-005194-015	Lynn Franklin Wright	Northeast Natural Energy, LLC	12.5% Royalty or More	1229	886
I	WV-061-000146-001	XTO Energy, Inc.	Northeast Natural Energy, LLC	12.5% Royalty or More	1282	277
J	WV-049-005151-006	Teddy Kyle Tuttle	Northeast Natural Energy, LLC	12.5% Royalty or More	1228	413
	WV-049-005151-008	Norma Hood	Northeast Natural Energy, LLC	12.5% Royalty or More	1228	417
	WV-049-005151-002	Roger Tuttle	Northeast Natural Energy, LLC	12.5% Royalty or More	1227	360
	WV-049-005151-004	William Tuttle	Northeast Natural Energy, LLC	12.5% Royalty or More	1227	364
	WV-049-005151-005	Nancy Tuttle	Northeast Natural Energy, LLC	12.5% Royalty or More	1227	366
	WV-049-005151-001	Judy Tuttle	Northeast Natural Energy, LLC	12.5% Royalty or More	1227	378
	WV-049-005151-007	Kathy Tuttle	Northeast Natural Energy, LLC	12.5% Royalty or More	1228	415
	WV-049-005151-011	Sheila Kinty	Northeast Natural Energy, LLC	12.5% Royalty or More	1233	257
	WV-049-005151-012	Debra Erdie	Northeast Natural Energy, LLC	12.5% Royalty or More	1234	330
	WV-049-005151-003	Delina Less	Northeast Natural Energy, LLC	12.5% Royalty or More	1227	382
	WV-049-005151-014	Patricia Ann Floyd	Northeast Natural Energy, LLC	12.5% Royalty or More	1234	334
	WV-049-005151-010	Chester Lee Michael	Northeast Natural Energy, LLC	12.5% Royalty or More	1232	779
	WV-049-005151-016	Paul Huffman	Northeast Natural Energy, LLC	12.5% Royalty or More	1242	946
	WV-049-005151-013	Shirley Jean Tennant Simpson	Northeast Natural Energy, LLC	12.5% Royalty or More	1234	332
K	WV-061-000146-001	XTO Energy, Inc.	Northeast Natural Energy, LLC	12.5% Royalty or More	1282	277
L	WV-049-005618-001	Jennifried B. McNeal	Northeast Natural Energy, LLC	12.5% Royalty or More	1258	423
	WV-049-005618-002	Leigh Anne Cunningham	Northeast Natural Energy, LLC	12.5% Royalty or More	1258	425
	WV-049-005618-003	P. Joel Sniđer	Northeast Natural Energy, LLC	12.5% Royalty or More	1258	427
	WV-049-005494-003	Susan L. Underwood	Northeast Natural Energy, LLC	12.5% Royalty or More	1253	553
	WV-049-005494-004	Thomas Anthony Buby	Northeast Natural Energy, LLC	12.5% Royalty or More	1257	785



August 3, 2021

WV Department of Environmental Protection  
Office of Oil and Gas Management  
601 57<sup>th</sup> Street, SE  
Charleston, West Virginia 25304

RE: McClellan 2H, 4H, 8H, and 12H

Dear Permit Reviewer:

Please be advised that Northeast Natural Energy LLC has the right to drill, extract and produce the minerals beneath the roads identified as Crossroads Rd., State Run Rd (SR 14), Glades Run Rd., and Harvey Run Rd (SR 15/7) on the enclosed survey plats.

Sincerely,

*Charles Dornetto*

Charles Dornetto  
Manager – Land Operations

Enclosure

RECEIVED  
Office of Oil and Gas

AUG 16 2021

WV Department of  
Environmental Protection

STATE OF WEST VIRGINIA  
DEPARTMENT OF ENVIRONMENTAL PROTECTION, OFFICE OF OIL AND GAS  
NOTICE CERTIFICATION

Date of Notice Certification: 09/06/2021

API No. 47- \_\_\_\_\_

Operator's Well No. 12H

Well Pad Name: McClellan

**Notice has been given:**

Pursuant to the provisions in West Virginia Code § 22-6A, the Operator has provided the required parties with the Notice Forms listed below for the tract of land as follows:

State: <u>West Virginia</u>	UTM NAD 83 Easting: <u>561903.6</u>
County: <u>Monongalia</u>	Northing: <u>4386004.9</u>
District: <u>Battelle</u>	Public Road Access: <u>SR 157 (Harvey Run Road)</u>
Quadrangle: <u>Mannington</u>	Generally used farm name: <u>McClellan</u>
Watershed: <u>Upper Monongahela</u>	

Pursuant to West Virginia Code § 22-6A-7(b), every permit application filed under this section shall be on a form as may be prescribed by the secretary, shall be verified and shall contain the following information: (14) A certification from the operator that (i) it has provided the owners of the surface described in subdivisions (1), (2) and (4), subsection (b), section ten of this article, the information required by subsections (b) and (c), section sixteen of this article; (ii) that the requirement was deemed satisfied as a result of giving the surface owner notice of entry to survey pursuant to subsection (a), section ten of this article six-a; or (iii) the notice requirements of subsection (b), section sixteen of this article were waived in writing by the surface owner; and Pursuant to West Virginia Code § 22-6A-11(b), the applicant shall tender proof of and certify to the secretary that the notice requirements of section ten of this article have been completed by the applicant.

<p>Pursuant to West Virginia Code § 22-6A, the Operator has attached proof to this Notice Certification that the Operator has properly served the required parties with the following:</p> <p>*PLEASE CHECK ALL THAT APPLY</p> <p><input type="checkbox"/> 1. NOTICE OF SEISMIC ACTIVITY or <input checked="" type="checkbox"/> NOTICE NOT REQUIRED BECAUSE NO SEISMIC ACTIVITY WAS CONDUCTED</p> <p><input checked="" type="checkbox"/> 2. NOTICE OF ENTRY FOR PLAT SURVEY or <input type="checkbox"/> NO PLAT SURVEY WAS CONDUCTED</p> <p><input checked="" type="checkbox"/> 3. NOTICE OF INTENT TO DRILL or <input type="checkbox"/> NOTICE NOT REQUIRED BECAUSE NOTICE OF ENTRY FOR PLAT SURVEY WAS CONDUCTED or</p> <p style="padding-left: 40px;"><input type="checkbox"/> WRITTEN WAIVER BY SURFACE OWNER (PLEASE ATTACH)</p> <p><input checked="" type="checkbox"/> 4. NOTICE OF PLANNED OPERATION</p> <p><input checked="" type="checkbox"/> 5. PUBLIC NOTICE</p> <p><input checked="" type="checkbox"/> 6. NOTICE OF APPLICATION</p>	<p><b>OOG OFFICE USE ONLY</b></p> <p><input type="checkbox"/> RECEIVED/ NOT REQUIRED</p> <p><input type="checkbox"/> RECEIVED</p> <p><input type="checkbox"/> RECEIVED/ NOT REQUIRED</p> <p><input type="checkbox"/> RECEIVED</p> <p><input type="checkbox"/> RECEIVED</p> <p><input type="checkbox"/> RECEIVED</p>
---	---

**Required Attachments:**

The Operator shall attach to this Notice Certification Form all Notice Forms and Certifications of Notice that have been provided to the required parties and/or any associated written waivers. For the Public Notice, the operator shall attach a copy of the Class II Legal Advertisement with publication date verification or the associated Affidavit of Publication. The attached Notice Forms and Certifications of Notice shall serve as proof that the required parties have been noticed as required under West Virginia Code § 22-6A. Pursuant to West Virginia Code § 22-6A-11(b), the Certification of Notice to the person may be made by affidavit of personal service, the return receipt card or other postal receipt for certified mailing.

RECEIVED  
Office of Oil and Gas

**AUG 16 2021**

WV Department of  
Environmental Protection  
**09/24/2021**

**Certification of Notice is hereby given:**

THEREFORE, I Hollie Medley, have read and understand the notice requirements within West Virginia Code § 22-6A. I certify that as required under West Virginia Code § 22-6A, I have served the attached copies of the Notice Forms, identified above, to the required parties through personal service, by registered mail or by any method of delivery that requires a receipt or signature confirmation. I certify under penalty of law that I have personally examined and am familiar with the information submitted in this Notice Certification and all attachments, and that based on my inquiry of those individuals immediately responsible for obtaining the information, I believe that the information is true, accurate and complete. I am aware that there are significant penalties for submitting false information, including the possibility of fine and imprisonment. Hollie Medley

Well Operator: Northeast Natural Energy LLC  
By: Hollie Medley  
Its: Regulatory Manager  
Telephone: 304-212-0422

Address: 707 Virginia St. E, Suite 1200  
Charleston, WV 26501  
Facsimile: 304-241-5972  
Email: hmedley@nne-llc.com

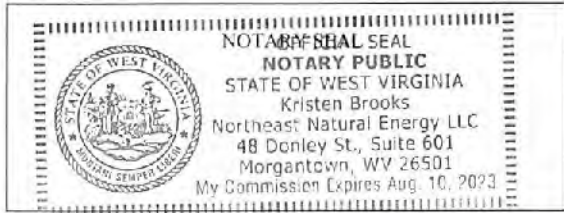

Subscribed and sworn before me this 14th day of August 2021  
Kristen Brooks Notary Public  
My Commission Expires August 10, 2023

**Oil and Gas Privacy Notice:**

The Office of Oil and Gas processes your personal information, such as name, address and telephone number, as part of our regulatory duties. Your personal information may be disclosed to other State agencies or third parties in the normal course of business or as needed to comply with statutory or regulatory requirements, including Freedom of Information Act requests. Our office will appropriately secure your personal information. If you have any questions about our use or your personal information, please contact DEP's Chief Privacy Officer at [depprivacyofficer@wv.gov](mailto:depprivacyofficer@wv.gov).

RECEIVED  
Office of Oil and Gas  
AUG 16 2021  
WV Department of  
Environmental Protection  
09/24/2021

WW-6A  
(9-13)

API NO. 47-4706101889  
OPERATOR WELLS: TH  
Well Pad Name: McClellan

STATE OF WEST VIRGINIA  
DEPARTMENT OF ENVIRONMENTAL PROTECTION, OFFICE OF OIL AND GAS  
NOTICE OF APPLICATION

Notice Time Requirement: notice shall be provided no later than the filing date of permit application.

Date of Notice: 8/4/2021 Date Permit Application Filed: 8/14/2021

Notice of:

- PERMIT FOR ANY WELL WORK
- CERTIFICATE OF APPROVAL FOR THE CONSTRUCTION OF AN IMPOUNDMENT OR PIT

Delivery method pursuant to West Virginia Code § 22-6A-10(b)

- PERSONAL SERVICE
- REGISTERED MAIL
- METHOD OF DELIVERY THAT REQUIRES A RECEIPT OR SIGNATURE CONFIRMATION

Pursuant to W. Va. Code § 22-6A-10(b) no later than the filing date of the application, the applicant for a permit for any well work or for a certificate of approval for the construction of an impoundment or pit as required by this article shall deliver, by personal service or by registered mail or by any method of delivery that requires a receipt or signature confirmation, copies of the application, the erosion and sediment control plan required by section seven of this article, and the well plat to each of the following persons: (1) The owners of record of the surface of the tract on which the well is or is proposed to be located; (2) The owners of record of the surface tract or tracts overlying the oil and gas leasehold being developed by the proposed well work, if the surface tract is to be used for roads or other land disturbance as described in the erosion and sediment control plan submitted pursuant to subsection (c), section seven of this article; (3) The coal owner, operator or lessee, in the event the tract of land on which the well proposed to be drilled is located [sic] is known to be underlain by one or more coal seams; (4) The owners of record of the surface tract or tracts overlying the oil and gas leasehold being developed by the proposed well work, if the surface tract is to be used for the placement, construction, enlargement, alteration, repair, removal or abandonment of any impoundment or pit as described in section nine of this article; (5) Any surface owner or water purveyor who is known to the applicant to have a water well, spring or water supply source located within one thousand five hundred feet of the center of the well pad which is used to provide water for consumption by humans or domestic animals; and (6) The operator of any natural gas storage field within which the proposed well work activity is to take place. (c)(1) If more than three tenants in common or other co-owners of interests described in subsection (b) of this section hold interests in the lands, the applicant may serve the documents required upon the person described in the records of the sheriff required to be maintained pursuant to section eight, article one, chapter eleven-a of this code. (2) Notwithstanding any provision of this article to the contrary, notice to a lien holder is not notice to a landowner, unless the lien holder is the landowner. W. Va. Code R. § 35-8-5.7.a requires, in part, that the operator shall also provide the Well Site Safety Plan ("WSSP") to the surface owner and any water purveyor or surface owner subject to notice and water testing as provided in section 15 of this rule.

Application Notice  WSSP Notice  E&S Plan Notice  Well Plat Notice is hereby provided to:

SURFACE OWNER(s)  
Name: see attached  
Address: \_\_\_\_\_  
\_\_\_\_\_  
Name: \_\_\_\_\_  
Address: \_\_\_\_\_

SURFACE OWNER(s) (Road and/or Other Disturbance)  
Name: see attached  
Address: \_\_\_\_\_  
\_\_\_\_\_  
Name: \_\_\_\_\_  
Address: \_\_\_\_\_

SURFACE OWNER(s) (Impoundments or Pits)  
Name: \_\_\_\_\_  
Address: \_\_\_\_\_  
\_\_\_\_\_

COAL OWNER OR LESSEE  
Name: see attached  
Address: \_\_\_\_\_  
\_\_\_\_\_

COAL OPERATOR  
Name: see attached  
Address: \_\_\_\_\_  
\_\_\_\_\_

SURFACE OWNER OF WATER WELL AND/OR WATER PURVEYOR(s)  
Name: see attached  
Address: \_\_\_\_\_  
\_\_\_\_\_

OPERATOR OF ANY NATURAL GAS STORAGE FIELD  
Name: \_\_\_\_\_  
Address: \_\_\_\_\_  
\_\_\_\_\_

\*Please attach additional forms if necessary

RECEIVED  
Office of Oil and Gas  
AUG 16 2021  
WV Department of  
Environmental Protection  
09/24/2021

AUG 16 2021

**Notice is hereby given:**

Pursuant to West Virginia Code § 22-6A-10(b), notice of the undersigned well operator has applied for a permit for well work or for a certificate of approval for the construction of an impoundment or pit.

**This Notice Shall Include:**

Pursuant to W. Va. Code § 22-6A-10(b), this notice shall include: (1) copies of the application; (2) the erosion and sediment control plan required by section seven of this article; and (3) the well plat.

Pursuant to W. Va. Code § 22-6A-10(f), this notice shall include: (1) a statement of the time limits for filing written comments; (2) who may file written comments; (3) the name and address of the secretary for the purpose of filing the comments and obtaining additional information; and (4) a statement that the persons may request, at the time of submitting written comments, notice of the permit decision and a list of persons qualified to test water.

Pursuant to W. Va. Code R. § 35-8-5.7.a, the operator shall provide the Well Site Safety Plan to the surface owner and any water purveyor or surface owner subject to notice and water testing as provided in section 15 of this rule.

Pursuant to W. Va. Code R. § 35-8-15.2.c, this notice shall: (1) contain a statement of the surface owner's and water purveyor's right to request sampling and analysis; (2) advise the surface owner and water purveyor of the rebuttable presumption for contamination or deprivation of a fresh water source or supply; advise the surface owner and water purveyor that refusal to allow the operator to conduct a pre-drilling water well test constitutes a method to rebut the presumption of liability; (3) advise the surface owner and water purveyor of his or her independent right to sample and analyze any water supply at his or her own expense; advise the surface owner and water purveyor whether or not the operator will utilize an independent laboratory to analyze any sample; and (4) advise the surface owner and or water purveyor that he or she can obtain from the Chief a list of water testing laboratories in the subject area capable of and qualified to test water supplies in accordance with standard acceptable methods.

Additional information related to horizontal drilling may be obtained from the Secretary, at the WV Department of Environmental Protection headquarters, located at 601 57<sup>th</sup> Street, SE, Charleston, WV 25304 (304-926-0450) or by visiting [www.dep.wv.gov/oil-and-gas/pages/default.aspx](http://www.dep.wv.gov/oil-and-gas/pages/default.aspx).

**Well Location Restrictions**

Pursuant to W. Va. Code § 22-6A-12, Wells may not be drilled within two hundred fifty feet measured horizontally from any existing water well or developed spring used for human or domestic animal consumption. The center of well pads may not be located within six hundred twenty-five feet of an occupied dwelling structure, or a building two thousand five hundred square feet or larger used to house or shelter dairy cattle or poultry husbandry. This limitation is applicable to those wells, developed springs, dwellings or agricultural buildings that existed on the date a notice to the surface owner of planned entry for surveying or staking as provided in section ten of this article or a notice of intent to drill a horizontal well as provided in subsection (b), section sixteen of this article was provided, whichever occurs first, and to any dwelling under construction prior to that date. This limitation may be waived by written consent of the surface owner transmitted to the department and recorded in the real property records maintained by the clerk of the county commission for the county in which such property is located. Furthermore, the well operator may be granted a variance by the secretary from these distance restrictions upon submission of a plan which identifies the sufficient measures, facilities or practices to be employed during well site construction, drilling and operations. The variance, if granted, shall include terms and conditions the department requires to ensure the safety and protection of affected persons and property. The terms and conditions may include insurance, bonding and indemnification, as well as technical requirements. (b) No well pad may be prepared or well drilled within one hundred feet measured horizontally from any perennial stream, natural or artificial lake, pond or reservoir, or a wetland, or within three hundred feet of a naturally reproducing trout stream. No well pad may be located within one thousand feet of a surface or ground water intake of a public water supply. The distance from the public water supply as identified by the department shall be measured as follows: (1) For a surface water intake on a lake or reservoir, the distance shall be measured from the boundary of the lake or reservoir. (2) For a surface water intake on a flowing stream, the distance shall be measured from a semicircular radius extending upstream of the surface water intake. (3) For a groundwater source, the distance shall be measured from the wellhead or spring. The department may, in its discretion, waive these distance restrictions upon submission of a plan identifying sufficient measures, facilities or practices to be employed during well site construction, drilling and operations to protect the waters of the state. A waiver, if granted, shall impose any permit conditions as the secretary considers necessary. (c) Notwithstanding the foregoing provisions of this section, nothing contained in this section prevents an operator from conducting the activities permitted or authorized by a Clean Water Act Section 404 permit or other approval from the United States Army Corps of Engineers within any waters of the state or within the restricted areas referenced in this section. (d) The well location restrictions set forth in this section shall not apply to any well on a multiple well pad if at least one of the wells was permitted prior to the effective date of this article. (e) The secretary shall, by December 31, 2012, report to the Legislature on the noise, light, dust and volatile organic compounds generated by the drilling of horizontal wells as they relate to the well location restrictions regarding occupied dwelling structures pursuant to this section. Upon a finding, if any, by the secretary that the well location restrictions regarding occupied dwelling structures are inadequate or otherwise require alteration to address the items

09/24/2021



examined in the study required by this subsection, the secretary shall have the authority to propose for promulgation legislative rules establishing guidelines and procedures regarding reasonable levels of noise, light, dust and volatile organic compounds relating to drilling horizontal wells, including reasonable means of mitigating such factors, if necessary.

**Water Well Testing:**

Pursuant to West Virginia Code § 22-6A-10(d), notification shall be made, with respect to surface landowners identified in subsection (b) or water purveyors identified in subdivision (5), subsection (b) of this section, of the opportunity for testing their water well. The operator shall provide an analysis to such surface landowner or water purveyor at their request.

**Water Testing Laboratories:**

Pursuant to West Virginia Code § 22-6A-10(i), persons entitled to notice pursuant to subsection (b) of this section may contact the department to ascertain the names and locations of water testing laboratories in the subject area capable and qualified to test water supplies in accordance with standard accepted methods. In compiling that list of names the department shall consult with the state Bureau for Public Health and local health departments. A surface owner and water purveyor has an independent right to sample and analyze any water supply at his or her own expense. The laboratory utilized by the operator shall be approved by the agency as being certified and capable of performing sample analyses in accordance with this section.

**Rebuttable Presumption for Contamination or Deprivation of a Fresh Water Source or Supply:**

W. Va. Code § 22-6A-18 requires that (b) unless rebutted by one of the defenses established in subsection (c) of this section, in any action for contamination or deprivation of a fresh water source or supply within one thousand five hundred feet of the center of the well pad for horizontal well, there is a rebuttable presumption that the drilling and the oil or gas well or either was the proximate cause of the contamination or deprivation of the fresh water source or supply. (c) In order to rebut the presumption of liability established in subsection (b) of this section, the operator must prove by a preponderance of the evidence one of the following defenses: (1) The pollution existed prior to the drilling or alteration activity as determined by a predrilling or prealteration water well test. (2) The landowner or water purveyor refused to allow the operator access to the property to conduct a predrilling or prealteration water well test. (3) The water supply is not within one thousand five hundred feet of the well. (4) The pollution occurred more than six months after completion of drilling or alteration activities. (5) The pollution occurred as the result of some cause other than the drilling or alteration activity. (d) Any operator electing to preserve its defenses under subdivision (1), subsection (c) of this section shall retain the services of an independent certified laboratory to conduct the predrilling or prealteration water well test. A copy of the results of the test shall be submitted to the department and the surface owner or water purveyor in a manner prescribed by the secretary. (e) Any operator shall replace the water supply of an owner of interest in real property who obtains all or part of that owner's supply of water for domestic, agricultural, industrial or other legitimate use from an underground or surface source with a comparable water supply where the secretary determines that the water supply has been affected by contamination, diminution or interruption proximately caused by the oil or gas operation, unless waived in writing by that owner. (f) The secretary may order the operator conducting the oil or gas operation to: (1) Provide an emergency drinking water supply within twenty-four hours; (2) Provide temporary water supply within seventy-two hours; (3) Within thirty days begin activities to establish a permanent water supply or submit a proposal to the secretary outlining the measures and timetables to be used in establishing a permanent supply. The total time in providing a permanent water supply may not exceed two years. If the operator demonstrates that providing a permanent replacement water supply cannot be completed within two years, the secretary may extend the time frame on case-by-case basis; and (4) Pay all reasonable costs incurred by the real property owner in securing a water supply. (g) A person as described in subsection (b) of this section aggrieved under the provisions of subsections (b), (e) or (f) of this section may seek relief in court... (i) Notwithstanding the denial of the operator of responsibility for the damage to the real property owner's water supply or the status of any appeal on determination of liability for the damage to the real property owner's water supply, the operator may not discontinue providing the required water service until authorized to do so by the secretary or a court of competent jurisdiction.

**Written Comment:**

Pursuant to West Virginia Code § 22-6A-11(a), all persons described in subsection (b), section ten of this article may file written comments with the secretary as to the location or construction of the applicant's proposed well work within thirty days after the application is filed with the secretary. All persons described in West Virginia Code § 22-6A-10(b) may file written comments as to the location or construction of the applicant's proposed well work to the Secretary at:

Chief, Office of Oil and Gas  
Department of Environmental Protection  
601 57<sup>th</sup> St. SE  
Charleston, WV 25304  
(304) 926-0450

RECEIVED  
Office of Oil and Gas  
AUG 16 2021

WV Department of  
Environmental Protection

Such persons may request, at the time of submitting written comments, notice of the permit decision and a list of persons qualified to test water. **NOTE: YOU ARE NOT REQUIRED TO FILE ANY COMMENT.**

09/24/2021

**Time Limits and Methods for Filing Comments.**

The law requires these materials to be served on or before the date the operator files its Application. You have **THIRTY (30) DAYS** after the filing date to file your comments. Comments must be filed in person or received in the mail by the Chief's office by the time stated above. You may call the Chief's office to be sure of the date. Check with your postmaster to ensure adequate delivery time or to arrange special expedited handling. If you have been contacted by the well operator and you have signed a "voluntary statement of no objection" to the planned work described in these materials, then the permit may be issued at any time.

Pursuant to West Virginia Code § 22-6A-11(c)(2), Any objections of the affected coal operators and coal seam owners and lessees shall be addressed through the processes and procedures that exist under sections fifteen, seventeen and forty, article six of this chapter, as applicable and as incorporated into this article by section five of this article. The written comments filed by the parties entitled to notice under subdivisions (1), (2), (4), (5) and (6), subsection (b), section ten of this article shall be considered by the secretary in the permit issuance process, but the parties are not entitled to participate in the processes and proceedings that exist under sections fifteen, seventeen or forty, article six of this chapter, as applicable and as incorporated into this article by section five of this article.

**Comment Requirements**

Your comments must be in writing and include your name, address and telephone number, the well operator's name and well number and the approximate location of the proposed well site including district and county from the application. You may add other documents, such as sketches, maps or photographs to support your comments.

Disclaimer: All comments received will be placed on our web site <http://www.dep.wv.gov/oil-and-gas/Horizontal-Permits/Pages/default.aspx> and the applicant will automatically be forwarded an email notice that such comments have been submitted. The applicant will be expected to provide a response to comments submitted by any surface owner, water purveyor or natural gas storage operator noticed within the application.

**Permit Denial or Condition**

The Chief has the power to deny or condition a well work permit. Pursuant to West Virginia Code § 22-6A-8(d), the permit may not be issued or be conditioned, including conditions with respect to the location of the well and access roads prior to issuance if the director determines that:

- (1) The proposed well work will constitute a hazard to the safety of persons;
- (2) The plan for soil erosion and sediment control is not adequate or effective;
- (3) Damage would occur to publicly owned lands or resources; or
- (4) The proposed well work fails to protect fresh water sources or supplies.

A permit may also be denied under West Virginia Code § 22-6A-7(k), the secretary shall deny the issuance of a permit if the secretary determines that the applicant has committed a substantial violation of a previously issued permit for a horizontal well, including the applicable erosion and sediment control plan associated with the previously issued permit, or a substantial violation of one or more of the rules promulgated under this article, and in each instance has failed to abate or seek review of the violation within the time prescribed by the secretary pursuant to the provisions of subdivisions (1) and (2), subsection (a), section five of this article and the rules promulgated hereunder, which time may not be unreasonable.

Pursuant to West Virginia Code § 22-6A-10(g), any person entitled to submit written comments to the secretary pursuant to subsection (a), section eleven of this article, shall also be entitled to receive from the secretary a copy of the permit as issued or a copy of the order modifying or denying the permit if the person requests receipt of them as a part of the written comments submitted concerning the permit application. Such persons may request, at the time of submitting written comments, notice of the permit decision and a list of persons qualified to test water.

RECEIVED  
Office of Oil and Gas  
AUG 16 2021  
WV Department of  
Environmental Protection

09/24/2021

WW-6A  
(8-13)

API NO. 47- \_\_\_\_\_ - \_\_\_\_\_  
OPERATOR WELL NO. 12H  
Well Pad Name: McClellan

**Notice is hereby given by:**

Well Operator: Northeast Natural Energy LLC  
Telephone: 304-212-0422  
Email: hmedley@nne-llc.com

Address: 707 Virginia Street E, Suite 1200  
Charleston, WV 25301  
Facsimile: 304-241-5972

**Oil and Gas Privacy Notice:**

The Office of Oil and Gas processes your personal information, such as name, address and telephone number, as part of our regulatory duties. Your personal information may be disclosed to other State agencies or third parties in the normal course of business or as needed to comply with statutory or regulatory requirements, including Freedom of Information Act requests. Our office will appropriately secure your personal information. If you have any questions about our use of your personal information, please contact DEP's Chief Privacy Officer at [depprivacyofficer@wv.gov](mailto:depprivacyofficer@wv.gov).

*Holl. Medley*

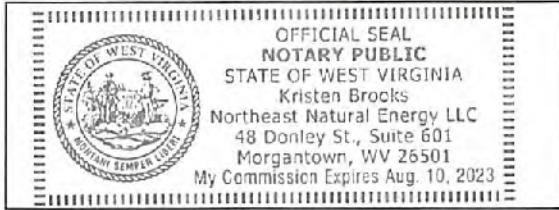

Subscribed and sworn before me this 4th day of August 2021  
Kristen Brooks Notary Public  
My Commission Expires Aug. 10, 2023

RECEIVED  
Office of Oil and Gas

AUG 16 2021

WV Department of  
Environmental Protection

09/24/2021

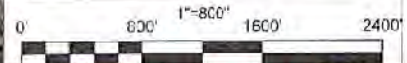

**PRELIMINARY**



LANDS LLC  
RES  
PARCEL  
0000

SYDNEY  
JONES TRUST  
TOTAL ACRES  
TAX MAP AND PARCEL  
31-01-0024-0004-0000

MARY C. WALLS  
TOTAL ACRES  
TAX MAP AND PARCEL  
31-01-0024-0005-0000

MARY CATHERINE WALLS  
153.77 TOTAL ACRES  
TAX MAP AND PARCEL  
31-01-0024-0009-0000

KEVIN D. & MARLA J. AMMONS  
237.02 TOTAL ACRES  
TAX MAP AND PARCEL  
31-01-0024-0020-0000

NIETZ VITY LLC  
58.17 TOTAL ACRES  
TAX MAP AND PARCEL  
31-01-0024-0008-0000

WILLIAM NERSHAL SANTEE, ET AL  
109.9 TOTAL ACRES  
TAX MAP AND PARCEL  
31-01-0026-0005-0000

CONSOL MINING COMPANY LLC  
100 TOTAL ACRES  
TAX MAP AND PARCEL  
31-01-0026-0007-0000

WILLIAM NERSHAL SANTEE, ET AL  
109.9 TOTAL ACRES  
TAX MAP AND PARCEL  
31-01-0026-0006-0000

CONSOLIDATION COAL COMPANY  
209.92 TOTAL ACRES  
TAX MAP AND PARCEL  
31-01-0026-0005-0000

THE STATE OF MONTANA  
NORTHWESTERN ENERGY SERVICES  
CORPORATION  
TAX MAP AND PARCEL  
31-01-0026-0006-0000

MARY C. WALLS, ET AL  
TOTAL ACRES  
TAX MAP AND PARCEL  
31-01-0024-0005-0000

MARLENE HALLGART, ET AL  
TOTAL ACRES  
TAX MAP AND PARCEL  
31-01-0026-0006-0000

TOM & CAROLYN PAYTON  
89.28 TOTAL ACRES  
TAX MAP AND PARCEL  
31-01-0026-0005-0000

MONONGALIA CO.  
MARION CO.

McCLELLAN  
11-29-16

**LEGEND**

PROPERTY LINE	
EXISTING WELL	
EXISTING SPRING	

**CONSOLIDATION COAL COMPANY**  
995.78 TOTAL ACRES  
TAX MAP AND PARCEL  
16-1-01

RECEIVED  
of Oil and Gas  
G 16 2021  
Department of  
Environmental Protection

09/24/2021

**Surface Owner(s):**

Klondike Real Estate Partnership  
107 2<sup>nd</sup> Avenue  
Columbia, TN 38401

**Surface Owner(s) – Road and/or Other Disturbance:**

Klondike Real Estate Partnership  
107 2<sup>nd</sup> Avenue  
Columbia, TN 38401

**Coal Owner(s) or Lessee(s):**

Murray Energy Corporation & Consolidation Coal Company  
46226 National Road  
St. Clairsville, OH 43950

PT Power LLC  
PO Box 605  
Milton, WV 25541

**Coal Operator(s)**

Murray Energy Corporation & Consolidation Coal Company  
46226 National Road  
St. Clairsville, OH 43950

**Surface Owner of Water Well and/or Water Purveyor(s)**

Mary C. Walls  
26 Log Cabin Lane  
Bridgeport, WV 26330

Mildred T. Greene  
3161 Crossroads Road  
Fairview, WV 26570

RECEIVED  
Office of Oil and Gas  
AUG 16 2021  
WV Department of  
Environmental Protection

09/24/2021

**STATE OF WEST VIRGINIA**  
**DEPARTMENT OF ENVIRONMENTAL PROTECTION, OFFICE OF OIL AND GAS**  
**NOTICE OF ENTRY FOR PLAT SURVEY**

**Notice Time Requirement:** Notice shall be provided at least **SEVEN (7)** days but no more than **FORTY-FIVE (45)** days prior to entry

**Date of Notice:** 6/8/2016      **Date of Planned Entry:** 6/15/2016

**Delivery method pursuant to West Virginia Code § 22-6A-10a**

- PERSONAL SERVICE     
 REGISTERED MAIL     
 METHOD OF DELIVERY THAT REQUIRES A RECEIPT OR SIGNATURE CONFIRMATION

Pursuant to West Virginia Code § 22-6A-10(a), Prior to filing a permit application, the operator shall provide notice of planned entry on to the surface tract to conduct any plat surveys required pursuant to this article. Such notice shall be provided at least seven days but no more than forty-five days prior to such entry to: (1) The surface owner of such tract; (2) to any owner or lessee of coal seams beneath such tract that has filed a declaration pursuant to section thirty-six, article six, chapter twenty-two of this code; and (3) any owner of minerals underlying such tract in the county tax records. The notice shall include a statement that copies of the state Erosion and Sediment Control Manual and the statutes and rules related to oil and gas exploration and production may be obtained from the Secretary, which statement shall include contact information, including the address for a web page on the Secretary's web site, to enable the surface owner to obtain copies from the secretary.

**Notice is hereby provided to:**

SURFACE OWNER(s)  
Name: see attached  
Address: \_\_\_\_\_  
\_\_\_\_\_  
Name: \_\_\_\_\_  
Address: \_\_\_\_\_  
\_\_\_\_\_  
Name: \_\_\_\_\_  
Address: \_\_\_\_\_  
\_\_\_\_\_

COAL OWNER OR LESSEE  
Name: see attached  
Address: \_\_\_\_\_  
\_\_\_\_\_

MINERAL OWNER(s)  
Name: see attached  
Address: \_\_\_\_\_  
\_\_\_\_\_

\*please attach additional forms if necessary

**Notice is hereby given:**

Pursuant to West Virginia Code § 22-6A-10(a), notice is hereby given that the undersigned well operator is planning entry to conduct a plat survey on the tract of land as follows:

State: <u>West Virginia</u>	Approx. Latitude & Longitude: <u>39 6216, -80 2786</u>
County: <u>Monongalia</u>	Public Road Access: <u>SR 15/7 (Harvey Run Road)</u>
District: <u>Beltelle</u>	Watershed: <u>Upper Monongahela River</u>
Quadrangle: <u>Mannington</u>	Generally used farm name: <u>McClellan</u>

Copies of the state Erosion and Sediment Control Manual and the statutes and rules related to oil and gas exploration and production may be obtained from the Secretary, at the WV Department of Environmental Protection headquarters, located at 601 57<sup>th</sup> Street, SE, Charleston, WV 25304 (304-926-0450). Copies of such documents or additional information related to horizontal drilling may be obtained from the Secretary by visiting [www.dep.wv.gov/oil-and-gas/pages/default.aspx](http://www.dep.wv.gov/oil-and-gas/pages/default.aspx).

**Notice is hereby given by:**

Well Operator: Northeast Natural Energy LLC  
Telephone: (304) 212-0422  
Email: hmedley@nne-llc.com

Address: 707 Virginia Street East, Suite 1200  
Charleston, WV 25301  
Facsimile: (304) 241-5972

RECEIVED  
Office of Oil and Gas

**AUG 16 2021**

WV Department of  
Environmental Protection

**Oil and Gas Privacy Notice:**

The Office of Oil and Gas processes your personal information, such as name, address and telephone number, as part of our regulatory duties. Your personal information may be disclosed to other State agencies or third parties in the normal course of business or as needed to comply with statutory or regulatory requirements, including Freedom of Information Act requests. Our office will appropriately secure your personal information. If you have any questions about our use or your personal information, please contact DEP's Chief Privacy Officer at [depprivacyofficer@wv.gov](mailto:depprivacyofficer@wv.gov).

09/24/2021

## McClellan Pad

### Surface Owner – Drill Site/Access Road

Nettiealyce McClellan and Michelle D. Moore ✓  
113 Poplar Street  
Dickson, TN 37055

Alycemarie McClellan ✓  
3601 N. Highland Ave.  
Tampa, FL 33603

### Mineral Owner

Barbara June Sutton /  
2228 Decature Road  
Wilmington, DE 19810

Stephen R. Sutton and Douglas B. Sutton ✓  
591 Henderson Road  
Bel Air, MD 21204

Eric Carl Malmgren /  
228 1<sup>st</sup> Ave  
Estell Manor, NJ 08319

### Coal Owner

Consol Mining Company LLC  
CNX Center  
1000 Consol Energy Drive  
Canonsburg, PA 15317

Murray Energy Corporation ✓  
46226 National Road  
St. Clairsville, OH 43950

RECEIVED  
Office of Oil and Gas

**AUG 16 2021**

WV Department of  
Environmental Protection

09/24/2021

WW-6A4  
(1/12)

Operator Well No. McClellan 12H

**STATE OF WEST VIRGINIA**  
**DEPARTMENT OF ENVIRONMENTAL PROTECTION, OFFICE OF OIL AND GAS**  
**NOTICE OF INTENT TO DRILL**

Pursuant to W. Va. Code § 22-6A-16(b), the Notice of Intent to Drill is only required if the notice requirements of W. Va. Code § 22-6A-10(a) have NOT been met or if the Notice of Intent to Drill requirement has NOT been waived in writing by the surface owner.

**Notice Time Requirement:** Notice shall be provided at least **TEN (10)** days prior to filing a permit application.

**Date of Notice:** 09/04/2021      **Date Permit Application Filed:** 08/14/2021

**Delivery method pursuant to West Virginia Code § 22-6A-16(b)**

**HAND DELIVERY**       **CERTIFIED MAIL RETURN RECEIPT REQUESTED**

Pursuant to W. Va. Code § 22-6A-16(b), at least ten days prior to filing a permit application, an operator shall, by certified mail return receipt requested or hand delivery, give the surface owner notice of its intent to enter upon the surface owner's land for the purpose of drilling a horizontal well: *Provided*, That notice given pursuant to subsection (a), section ten of this article satisfies the requirements of this subsection as of the date the notice was provided to the surface owner: *Provided, however*, That the notice requirements of this subsection may be waived in writing by the surface owner. The notice, if required, shall include the name, address, telephone number, and if available, facsimile number and electronic mail address of the operator and the operator's authorized representative.

**Notice is hereby provided to the SURFACE OWNER(s):**

Name: Kiondike Real Estate Partnership      Name: \_\_\_\_\_  
Address: 107 2nd Ave.      Address: \_\_\_\_\_  
Columbia, TN 38401

**Notice is hereby given:**

Pursuant to West Virginia Code § 22-6A-16(b), notice is hereby given that the undersigned well operator has an intent to enter upon the surface owner's land for the purpose of drilling a horizontal well on the tract of land as follows:

State: West Virginia      UTM NAD 83      Easting: 551906.5  
County: Monongalia      Northing: 4385013.0  
District: Battelle      Public Road Access: SR 15/7 (Harvey Run Road)  
Quadrangle: Mannington      Generally used farm name: McClellan  
Watershed: Upper Monongahela

**This Notice Shall Include:**

Pursuant to West Virginia Code § 22-6A-16(b), this notice shall include the name, address, telephone number, and if available, facsimile number and electronic mail address of the operator and the operator's authorized representative. Additional information related to horizontal drilling may be obtained from the Secretary, at the WV Department of Environmental Protection headquarters, located at 601 57<sup>th</sup> Street, SE, Charleston, WV 25304 (304-926-0450) or by visiting [www.dep.wv.gov/oil-and-gas/pages/default.aspx](http://www.dep.wv.gov/oil-and-gas/pages/default.aspx).

**Notice is hereby given by:**

Well Operator: Norheas: Natural Energy LLC      Authorized Representative: Holly Medley, Regulatory Manager  
Address: 707 Virginia Street E., Suite 1200      Address: 46 Donley Street, Suite 601  
Charleston, WV 25301      Morgantown, WV 26501  
Telephone: 304-414-7060      Telephone: 304-212-0422  
Email: hmedley@nne-llc.com      Email: hmedley@nne-llc.com  
Facsimile: 304-414-7061      Facsimile: 304-241-5972

**RECEIVED**  
**Office of Oil and Gas**  
**AUG 16 2021**

WV Department of  
Environmental Protection

**Oil and Gas Privacy Notice:**

The Office of Oil and Gas processes your personal information, such as name, address and telephone number, as part of our regulatory duties. Your personal information may be disclosed to other State agencies or third parties in the normal course of business or as needed to comply with statutory or regulatory requirements, including Freedom of Information Act requests. Our office will appropriately secure your personal information. If you have any questions about our use or your personal information, please contact DEP's Chief Privacy Officer at [depprivacyofficer@wv.gov](mailto:depprivacyofficer@wv.gov).

**09/24/2021**



**STATE OF WEST VIRGINIA**  
**DEPARTMENT OF ENVIRONMENTAL PROTECTION, OFFICE OF OIL AND GAS**  
**NOTICE OF PLANNED OPERATION**

**Notice Time Requirement:** notice shall be provided no later than the filing date of permit application.

**Date of Notice:** 08/04/2021      **Date Permit Application Filed:** 08/14/2021

**Delivery method pursuant to West Virginia Code § 22-6A-16(c)**

- CERTIFIED MAIL                                       HAND  
RETURN RECEIPT REQUESTED                                      DELIVERY

Pursuant to W. Va. Code § 22-6A-16(c), no later than the date for filing the permit application, an operator shall, by certified mail return receipt requested or hand delivery, give the surface owner whose land will be used for the drilling of a horizontal well notice of the planned operation. The notice required by this subsection shall include: (1) A copy of this code section; (2) The information required to be provided by subsection (b), section ten of this article to a surface owner whose land will be used in conjunction with the drilling of a horizontal well; and (3) A proposed surface use and compensation agreement containing an offer of compensation for damages to the surface affected by oil and gas operations to the extent the damages are compensable under article six-b of this chapter. (d) The notices required by this section shall be given to the surface owner at the address listed in the records of the sheriff at the time of notice.

**Notice is hereby provided to the SURFACE OWNER(s)**  
(at the address listed in the records of the sheriff at the time of notice):

Name: <u>Klondike Real Estate Partnership</u>	Name: _____
Address: <u>107 2nd Ave</u>	Address: _____
<u>Columbia, TN 38401</u>	_____

**Notice is hereby given:**

Pursuant to West Virginia Code § 22-6A-16(c), notice is hereby given that the undersigned well operator has developed a planned operation on the surface owner's land for the purpose of drilling a horizontal well on the tract of land as follows:

State: <u>West Virginia</u>	UTM NAD 83 Easting: <u>561908.5</u>
County: <u>Monongalia</u>	Northing: <u>4386007.3</u>
District: <u>Battelle</u>	Public Road Access: <u>SR 15/7 (Harvey Run Road)</u>
Quadrangle: <u>Mannington</u>	Generally used farm name: <u>McClellan</u>
Watershed: <u>Upper Monongahela</u>	

**This Notice Shall Include:**

Pursuant to West Virginia Code § 22-6A-16(c), this notice shall include: (1) A copy of this code section; (2) The information required to be provided by W. Va. Code § 22-6A-10(b) to a surface owner whose land will be used in conjunction with the drilling of a horizontal well; and (3) A proposed surface use and compensation agreement containing an offer of compensation for damages to the surface affected by oil and gas operations to the extent the damages are compensable under article six-b of this chapter. Additional information related to horizontal drilling may be obtained from the Secretary, at the WV Department of Environmental Protection headquarters, located at 601 57<sup>th</sup> Street, SE, Charleston, WV 25304 (304-926-0450) or by visiting [www.dep.wv.gov/oil-and-gas/pages/default.aspx](http://www.dep.wv.gov/oil-and-gas/pages/default.aspx).

Well Operator: <u>Northeast Natural Energy LLC</u>	Address: <u>707 Virginia Street East, Suite 1200</u>
Telephone: <u>304-212-0422</u>	<u>Charleston, WV 25301</u>
Email: <u>hmedley@nne-llc.com</u>	Facsimile: <u>304-241-5972</u>

**Oil and Gas Privacy Notice:**

The Office of Oil and Gas processes your personal information, such as name, address and telephone number, as part of our regulatory duties. Your personal information may be disclosed to other State agencies or third parties in the normal course of business or as needed to comply with statutory or regulatory requirements, including Freedom of Information Act requests. Our office will appropriately secure your personal information. If you have any questions about our use or your personal information, please contact DEP's Chief Privacy Officer at [depprivacyofficer@wv.gov](mailto:depprivacyofficer@wv.gov).

RECEIVED  
Office of Oil and Gas

AUG 16 2021

WV Department of  
Environmental Protection

09/24/2021

**STATE OF WEST VIRGINIA**  
**DEPARTMENT OF ENVIRONMENTAL PROTECTION, OFFICE OF OIL AND GAS**  
**VOLUNTARY STATEMENT OF NO OBJECTION**

**Instructions to Persons Named on Page WW-6A**

The well operator named on page WW-6A is applying for a permit from the State of West Virginia to conduct oil or gas well work. Well work permits are valid for twenty-four (24) months. Please contact the listed well operator and the Office of Oil and Gas if you do not own any interest in the listed surface tract.

**Comment and Waiver Provisions**

Pursuant to West Virginia Code § 22-6A-11(a), all persons described in subsection (b), section ten of this article may file written comments with the secretary as to the location or construction of the applicant's proposed well work within thirty days after the application is filed with the secretary.

Pursuant to West Virginia Code § 22-6A-8(b) No permit may be issued less than thirty days after the filing date of the application for any well work except plugging or replugging; and no permit for plugging or replugging may be issued less than five days after the filing date of the application except a permit for plugging or replugging a dry hole: *Provided*, That if the applicant certifies that all persons entitled to notice of the application under the provisions of subsection (b), section ten of this article have been served in person or by certified mail, return receipt requested, with a copy of the well work application, including the erosion and sediment control plan, if required, and the well plat, and further files written statements of no objection by all such persons, the secretary may issue the well work permit at any time.

**VOLUNTARY STATEMENT OF NO OBJECTION**

I, Steve Bair, hereby state that I have read the Instructions to Persons Named on Page WW-6A and the associated provisions listed above, and that I have received copies of a Notice of Application, an Application for a Well Work Permit on Form WW-6A and attachments consisting of pages one (1) through \_\_\_\_\_, including the erosion and sediment control plan, if required, and the well plat, all for proposed well work on the tract of land as follows:

State:	<u>West Virginia</u>	UTM NAD 83	Easting:	<u>551910 B</u>
County:	<u>Monongalia</u>		Northing:	<u>4386001 E</u>
District:	<u>Balletta</u>	Public Road Access:	<u>SR 15/7 (Harvey Run Rd)</u>	
Quadrangle:	<u>Mannington</u>	Generally used farm name:	<u>McClellan</u>	
Watershed:	<u>Upper Monongahela</u>			

I further state that I have no objection to the planned work described in these materials, and I have no objection to a permit being issued on those materials.

<p>*Please check the box that applies</p> <p><input type="checkbox"/> SURFACE OWNER</p> <p><input type="checkbox"/> SURFACE OWNER (Road and/or Other Disturbance)</p> <p><input type="checkbox"/> SURFACE OWNER (Impoundments/Pits)</p> <p><input checked="" type="checkbox"/> COAL OWNER OR LESSEE</p> <p><input checked="" type="checkbox"/> COAL OPERATOR</p> <p><input type="checkbox"/> WATER PURVEYOR</p> <p><input type="checkbox"/> OPERATOR OF ANY NATURAL GAS STORAGE FIELD</p>	<p><b>FOR EXECUTION BY A NATURAL PERSON</b></p> <p>Signature: _____</p> <p>Print Name: _____</p> <p>Date: _____</p>
	<p><b>FOR EXECUTION BY A CORPORATION, ETC.</b></p> <p>Company: <u>American Consolidated Natural Resources</u></p> <p>By: <u>Steve Bair</u></p> <p>Its: <u>Coal, Oil and Gas Relations Manager</u></p> <p>Signature: </p> <p>Date: <u>09/24/2021</u></p>

**Oil and Gas Privacy Notice:**

The Office of Oil and Gas processes your personal information, such as name, address and telephone number, as part of our regulatory duties. Your personal information may be disclosed to other State agencies or third parties in the normal course of business or as needed to comply with statutory or regulatory requirements, including Freedom of Information Act requests. Our office will appropriately secure your personal information. If you have any questions about our use or your personal information, please contact DEP's Chief Privacy Officer at [depprivacyofficer@wv.gov](mailto:depprivacyofficer@wv.gov).

09/24/2021



WEST VIRGINIA DEPARTMENT OF TRANSPORTATION  
**Division of Highways**

1900 Kanawha Boulevard East • Building Five • Room 110  
Charleston, West Virginia 25305-0430 • (304) 558-3505

**Byrd E. White, III**  
Secretary of Transportation/  
Commissioner of Highways

**Jimmy Wriston, P. E.**  
Deputy Secretary/  
Deputy Commissioner

**July 1, 2021**

James A. Martin, Chief  
Office of Oil and Gas  
Department of Environmental Protection  
601 57<sup>th</sup> Street, SE  
Charleston, WV 25304

Subject: DOH Permit for the McClellan Pad, Monongalia County  
McClellan 12H Well Site

Dear Mr. Martin,

This well site will be accessed from a DOH permit #04-2016-0674 which has been issued to Northeast Natural Energy LLC for access to the State Road for a well site located off Monongalia County Route 15/7 SLS MP 0.564.

This operator is in compliance with §22-6A-20 of the WV Code. Operator has signed a DISTRICT WIDE OIL AND GAS ROAD MAINTENANCE BONDING AGREEMENT and provided the required Bond. This operator is currently in compliance with the DOH OIL AND GAS POLICY dated October 1, 2018. This letter is valid for permitting purposes for one year from the date of this letter.

Very Truly Yours,

Gary K. Clayton, P.E.  
Regional Maintenance Engineer  
Central Office O&G Coordinator

Cc: Kristen Brooks  
Northeast Natural Energy  
CH, OM, D-4  
File

RECEIVED  
Office of Oil and Gas

AUG 16 2021

WV Department of  
Environmental Protection

09/24/2021

### Planned Additives To Be Used In Fracturing Stimulations

Trade Name	Purpose	Ingredients	Cemical Abstract Service Numner (CAS#)
Water	Carrier	Water	7732-18-5
HCl, 10.1-15%	Acidizing	Hydrochloric Acid Water	7647-01-0 7732-18-5
Alpha 1427	Biocide	Alkyl Dimethyl Benzyl Ammonium Chloride (C12-16) Ethanol Glutaraldehyde Quaternary Ammonium Chloride Water	68424-85-1 64-17-5 111-30-8 7173-51-5 7732-18-5
Enzyme G-NE	Breaker	Hemicellulase Enzyme Concentrate Water	9025-56-3 7732-18-5
CI-14	Corrosion Inhibitor	Fatty Acids Methanol Olefin Polyozyalkylenes Propargyl Alcohol	NA 67-56-1 NA NA 107-19-7
GW-3LDF	Gelling Agent	Guar Gum Petroleum Distillate Blend	9000-30-0 CBI
FRW-18	Friction Reducer	Hydrotreated Light Distillate	64742-47-8
Ferrotrol 300L	Iron Control	Citric Acid	77-92-9
Sand, White, 40/70	Proppant	Cystalline Silica (Quartz)	14808-60-7
Sand, White, 100 mesh	Proppant	Cystalline Silica (Quartz)	14808-60-7
Scaletrol 720	Scale Inhibitor	Diethylene Glycol	111-46-6

**RECEIVED**  
 Office of Oil and Gas  
**AUG 16 2021**  
 WV Department of  
 Environmental Protection

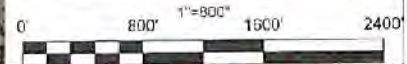

**PRELIMINARY**



LANDS LLC  
RES  
PARCEL  
0000

ONE-ONE  
ONE-ONE  
TOTAL ACRES  
TAX MAP AND PARCEL  
31-01-0024-0010-0000

MARY C. WALLS  
TOTAL ACRES  
TAX MAP AND PARCEL  
31-01-0024-0010-0000

MARY CATHERINE WALLS  
158.774 TOTAL ACRES  
TAX MAP AND PARCEL  
31-01-0024-0009-0000

KEVIN D. & MARLA J. AMMONS  
132.02 TOTAL ACRES  
TAX MAP AND PARCEL  
31-01-0024-0020-0000

NIET BREYER LLC  
53.17 TOTAL ACRES  
TAX MAP AND PARCEL  
31-01-0024-0008-0000

WILLIAM NERSHAL SANTEE, ET AL  
103.9 TOTAL ACRES  
TAX MAP AND PARCEL  
31-01-0026-0005-0000

CONSOL MINING COMPANY LLC  
140 TOTAL ACRES  
TAX MAP AND PARCEL  
31-01-0024-0007-0000

WILLIAM NERSHAL SANTEE, ET AL  
108.9 TOTAL ACRES  
TAX MAP AND PARCEL  
31-01-0026-0005-0000

CONSOLIDATION COAL COMPANY  
209.92 TOTAL ACRES  
TAX MAP AND PARCEL  
31-01-0026-0005-0000

NETHERLANDS HOLDINGS LLC  
Medford & Westfield, Oregon  
31-01-0026-0005-0000

MONONGALIA CO.  
MARION CO.

McCLELLAN  
11-29-16

**LEGEND**

PROPERTY LINE	---
EXISTING WELL	⊙
EXISTING SPRING	⊕

**CONSOLIDATION COAL COMPANY**  
995.78 TOTAL ACRES  
TAX MAP AND PARCEL  
16-1-01

TOM & CAROLYN STONER  
135.37 TOTAL ACRES  
TAX MAP AND PARCEL  
31-01-0026-0014-0000

RECEIVED  
Department of Oil and Gas  
OCT 16 2021  
Department of  
Environmental Protection

09/24/2021

# MCCLELLAN WELL PAD AS-BUILT BATTELLE DISTRICT, MONONGALIA COUNTY, WV AUGUST 2018



TWO WORKING DAYS PRIOR TO EXCAVATION, THE CONTRACTOR MUST CONTACT THE WV ONE CALL SYSTEM, INC., 1-800-245-4848 (WV ONE CALL TICKET#1617275189)

SHEET INDEX	
1.	TITLE SHEET
2-3.	EVACUATION ROUTE/PREVAILING WIND
4.	AS-BUILT OVERVIEW
5-6.	ASBUILT
7.	ACCESS ROAD PROFILE
8.	RECLAMATION PLAN OVERVIEW
9-10.	RECLAMATION PLAN
11.	DETAILS
TOTAL DISTURBED AREA: 28.9 AC.	
ACCESS ROAD DISTURBED AREA: 16.1 AC.	
WELL PAD DISTURBED AREA: 12.8 AC.	
ACCESS ROAD LENGTH: 2,443'	
ACCESS ROAD AVG. WIDTH: 20'	
WELL PAD ELEVATION: 1411.70'	

PLANS PREPARED BY:  
**BOORD BENCHEK & ASSOCIATES, INC.**  
ENGINEERING, SURVEYING, CONSTRUCTION AND MINING SERVICES  
SOUTHPOINTE, PA 15317 PHONE: 724-746-1055



OWNER

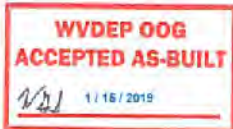

*Andrew Benchek* 8-1-18

ANDREW BENCHEK  
P.E.

PROPERTY OWNER DISTURBANCE  
NETTRALYCE & ALYCEMARIE MCCLELLAN, & MICHELLE D. MOORE (31-01-0076-007-0000): 28.9 AC.



IN ACCORDANCE WITH WV 35 CSR 8 THE FOLLOWING EROSION & SEDIMENT CONTROL PLAN HAS BEEN DESIGNED IN ACCORDANCE WITH BEST MANAGEMENT PRACTICES ESTABLISHED BY THE CHIEF AND PROVIDED IN THE OFFICE'S EROSION AND SEDIMENT CONTROL FIELD MANUAL, A GENERAL CONSTRUCTION SEQUENCE, DESCRIPTION OF STABILIZATION METHODS, AND DETAILS & SPECIFICATIONS FOR EROSION & SEDIMENT BEST MANAGEMENT PRACTICES HAVE BEEN INCLUDED IN THE PROVIDED DETAIL SHEETS.

COORDINATES	
CENTER OF WELLS (NAD 83)	
LAT:	39° 37' 17.9"
LONG:	80° 16' 43.0"
(NAD 27)	
LAT:	39° 37' 17.6"
LONG:	80° 16' 43.7"
SITE ENTRANCE (NAD 83)	
LAT:	39° 36' 54.8"
LONG:	80° 16' 45.1"
(NAD 27)	
LAT:	39° 36' 54.5"
LONG:	80° 16' 45.8"



1" = 1000'

REVISIONS	
NO.	DESCRIPTION

**TITLE SHEET**  
MCCLELLAN WELL PAD  
BATTELLE DISTRICT, MONONGALIA COUNTY, WV

**SHEET**  
1  
OF  
11

*AGK* 1/14/2019



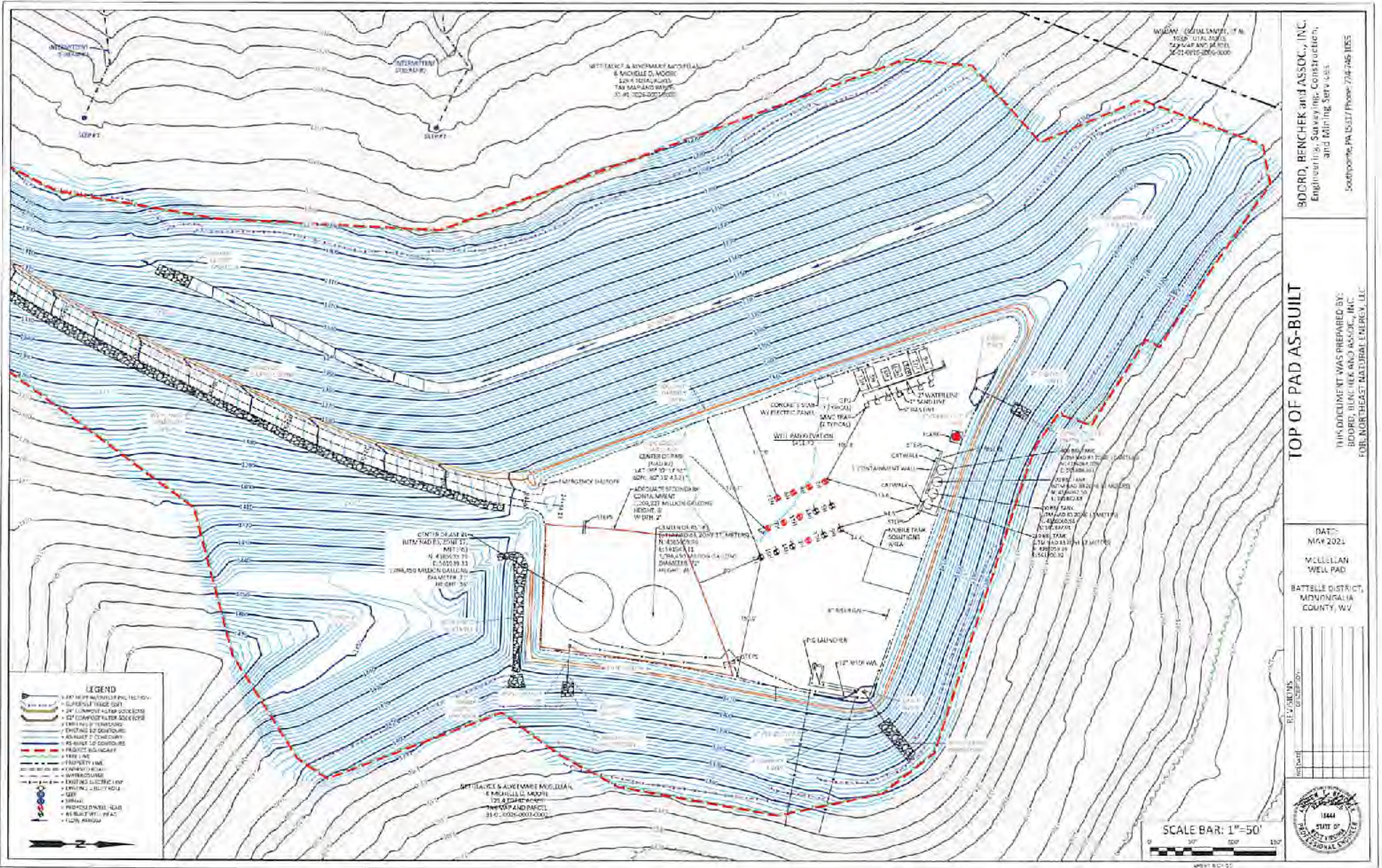

**BOORD, BENCHEK and ASSOC., INC.**  
 Engineers, Surveying, Construction,  
 and Mining Services  
 Southpointe, PA 15317 Phone: 774-746-1855

**TOP OF PAD AS-BUILT**  
 THIS DOCUMENT WAS PREPARED BY:  
 BOORD, BENCHEK AND ASSOC., INC.  
 FOR: NORTHEAST NATURAL ENERGY, LLC

DATE: MAY 2021  
 MCELLEAN WELL PAD  
 BATTLE DISTRICT,  
 MONONGALIA COUNTY, WV

REVISIONS

NO.	DATE	DESCRIPTION

SCALE BAR: 1"=50'

- LEGEND**
- 1. 12" WELL HEAD AND RISER PAD FOOTPRINT
  - 2. 12" WELL HEAD AND RISER PAD
  - 3. 24" CONCRETE PAD
  - 4. 24" CONCRETE PAD
  - 5. 24" CONCRETE PAD
  - 6. 24" CONCRETE PAD
  - 7. 24" CONCRETE PAD
  - 8. 24" CONCRETE PAD
  - 9. 24" CONCRETE PAD
  - 10. 24" CONCRETE PAD
  - 11. 24" CONCRETE PAD
  - 12. 24" CONCRETE PAD
  - 13. 24" CONCRETE PAD
  - 14. 24" CONCRETE PAD
  - 15. 24" CONCRETE PAD
  - 16. 24" CONCRETE PAD
  - 17. 24" CONCRETE PAD
  - 18. 24" CONCRETE PAD
  - 19. 24" CONCRETE PAD
  - 20. 24" CONCRETE PAD
  - 21. 24" CONCRETE PAD
  - 22. 24" CONCRETE PAD
  - 23. 24" CONCRETE PAD
  - 24. 24" CONCRETE PAD
  - 25. 24" CONCRETE PAD
  - 26. 24" CONCRETE PAD
  - 27. 24" CONCRETE PAD
  - 28. 24" CONCRETE PAD
  - 29. 24" CONCRETE PAD
  - 30. 24" CONCRETE PAD
  - 31. 24" CONCRETE PAD
  - 32. 24" CONCRETE PAD
  - 33. 24" CONCRETE PAD
  - 34. 24" CONCRETE PAD
  - 35. 24" CONCRETE PAD
  - 36. 24" CONCRETE PAD
  - 37. 24" CONCRETE PAD
  - 38. 24" CONCRETE PAD
  - 39. 24" CONCRETE PAD
  - 40. 24" CONCRETE PAD
  - 41. 24" CONCRETE PAD
  - 42. 24" CONCRETE PAD
  - 43. 24" CONCRETE PAD
  - 44. 24" CONCRETE PAD
  - 45. 24" CONCRETE PAD
  - 46. 24" CONCRETE PAD
  - 47. 24" CONCRETE PAD
  - 48. 24" CONCRETE PAD
  - 49. 24" CONCRETE PAD
  - 50. 24" CONCRETE PAD
  - 51. 24" CONCRETE PAD
  - 52. 24" CONCRETE PAD
  - 53. 24" CONCRETE PAD
  - 54. 24" CONCRETE PAD
  - 55. 24" CONCRETE PAD
  - 56. 24" CONCRETE PAD
  - 57. 24" CONCRETE PAD
  - 58. 24" CONCRETE PAD
  - 59. 24" CONCRETE PAD
  - 60. 24" CONCRETE PAD
  - 61. 24" CONCRETE PAD
  - 62. 24" CONCRETE PAD
  - 63. 24" CONCRETE PAD
  - 64. 24" CONCRETE PAD
  - 65. 24" CONCRETE PAD
  - 66. 24" CONCRETE PAD
  - 67. 24" CONCRETE PAD
  - 68. 24" CONCRETE PAD
  - 69. 24" CONCRETE PAD
  - 70. 24" CONCRETE PAD
  - 71. 24" CONCRETE PAD
  - 72. 24" CONCRETE PAD
  - 73. 24" CONCRETE PAD
  - 74. 24" CONCRETE PAD
  - 75. 24" CONCRETE PAD
  - 76. 24" CONCRETE PAD
  - 77. 24" CONCRETE PAD
  - 78. 24" CONCRETE PAD
  - 79. 24" CONCRETE PAD
  - 80. 24" CONCRETE PAD
  - 81. 24" CONCRETE PAD
  - 82. 24" CONCRETE PAD
  - 83. 24" CONCRETE PAD
  - 84. 24" CONCRETE PAD
  - 85. 24" CONCRETE PAD
  - 86. 24" CONCRETE PAD
  - 87. 24" CONCRETE PAD
  - 88. 24" CONCRETE PAD
  - 89. 24" CONCRETE PAD
  - 90. 24" CONCRETE PAD
  - 91. 24" CONCRETE PAD
  - 92. 24" CONCRETE PAD
  - 93. 24" CONCRETE PAD
  - 94. 24" CONCRETE PAD
  - 95. 24" CONCRETE PAD
  - 96. 24" CONCRETE PAD
  - 97. 24" CONCRETE PAD
  - 98. 24" CONCRETE PAD
  - 99. 24" CONCRETE PAD
  - 100. 24" CONCRETE PAD

WITFAKT & ASSOCIATES  
 & MICHELLE D. MOORE  
 224 N. 10TH STREET  
 780 BALTIMORE AVENUE  
 33101-0000

WITFAKT & ASSOCIATES  
 224 N. 10TH STREET  
 780 BALTIMORE AVENUE  
 33101-0000

WITFAKT & ASSOCIATES  
 & MICHELLE D. MOORE  
 224 N. 10TH STREET  
 780 BALTIMORE AVENUE  
 33101-0000