

FILE #: NNE14
 DRAWING #: 2966
 SCALE: PLAT: 1" = 2000'
TICK: 1" = 2000'
 MINIMUM DEGREE OF ACCURACY: 1/200
 PROVEN SOURCE OF ELEVATION: SUBMETER MAPPING GRADE GPS

I, THE UNDERSIGNED, HEREBY CERTIFY THAT THIS PLAT IS CORRECT TO THE BEST OF MY KNOWLEDGE AND BELIEF AND SHOWS ALL THE INFORMATION REQUIRED BY LAW AND THE REGULATIONS ISSUED AND PRESCRIBED BY THE DEPARTMENT OF ENVIRONMENTAL PROTECTION.

Signed: [Signature]
 L.L.S. #2124 : Ernest J. Benchek III

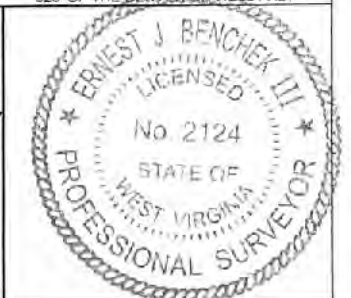

(+) DENOTES LOCATION OF WELL ON UNITED STATES TOPOGRAPHIC MAPS
 WVDEP
 OFFICE OF OIL & GAS
 601 57TH STREET
 CHARLESTON, WV 25304

Well Type: Oil Waste Disposal Production Deep
 Gas Liquid Injection Storage Shallow

WATERSHED: UPPER MONONGAHELA
 COUNTY/DISTRICT: MONONGALIA / BATTLELLE
 SURFACE OWNER: KLONDIKE REAL ESTATE PARTNERSHIP
 OIL & GAS ROYALTY OWNER: Barbara June Sutton, et al
 LEASE NUMBERS: _____

DATE: AUGUST 4, 2021
 OPERATOR'S WELL #: McCLELLAN 8H
 API WELL #: 47 61 01887
 STATE COUNTY PERMIT

AS-BUILT ELEVATION: 1,411.7'
 QUADRANGLE: MANNINGTON
 ACREAGE: 814.87 +/-
 ACREAGE: 129.4

DRILL CONVERT DRILL DEEPER REDRILL FRACTURE OR STIMULATE
 PLUG OFF FORMATION PERFORATE NEW FORMATION PLUG & ABANDON
 CLEAN OUT & REPLUG OTHER CHANGE (SPECIFY): _____

TARGET FORMATION: MARCELLUS
 ESTIMATED DEPTH: TVD: 8,000' TMD: 19,069'
 WELL OPERATOR: NORTHEAST NATURAL ENERGY LLC
 DESIGNATED AGENT: JOHN ADAMS
 ADDRESS: 707 VIRGINIA STREET EAST, SUITE 1200
 ADDRESS: 707 VIRGINIA STREET EAST, SUITE 1200
 CITY: CHARLESTON STATE: WV ZIP CODE: 25301
 CITY: CHARLESTON STATE: WV ZIP CODE: 25301

PROPERTY OWNER INDEX	
1-26-7	KLONDIKE REAL ESTATE PARTNERSHIP
1-26-6	RUTH E. SANTEE ET AL
1-26-5	CONSOL MINING COMPANY LLC
1-26-17	KELSI L. & PRESTON K. WILSON
16-1-1	CONSOLIDATION COAL COMPANY
16-1-6	IVA M. TUTTLE
16-1-8	CONSOLIDATION COAL COMPANY
16-3-19	AARON L. SKINNER
16-1-7	JOHN & SAVANNA SPENCER
16-3-20	PROPERTY OWNER NOT AVAILABLE
16-3-21	GARY L. & RUTH A. MOORE
16-3-21.1	SHIRLEY L. MOORE

LEASE INDEX			
✓	A	WV-061-004172-011	I WV-049-005151-006 ✓
✓	B	WV-061-004173-066	J WV-049-005600-005 ✓
✓	C	WV-061-005769-001	K WV-049-005618-001 ✓
✓	D	WV-061-004560-050	L WV-049-005273-000 ✓
✓	E	WV-049-004839-001	M WV-049-005320-000 ✓
✓	F	WV-049-004839-001	
✓	G	WV-061-000146-001	
✓	H	WV-049-005482-001	

09/24/2021

FILE #: NEE14

DRAWING #: 2966

SCALE: N/A

DATE: AUGUST 4, 2021

OPERATOR'S WELL #: McCLELLAN 8H

API WELL #: 47 61 01887
STATE COUNTY PERMIT

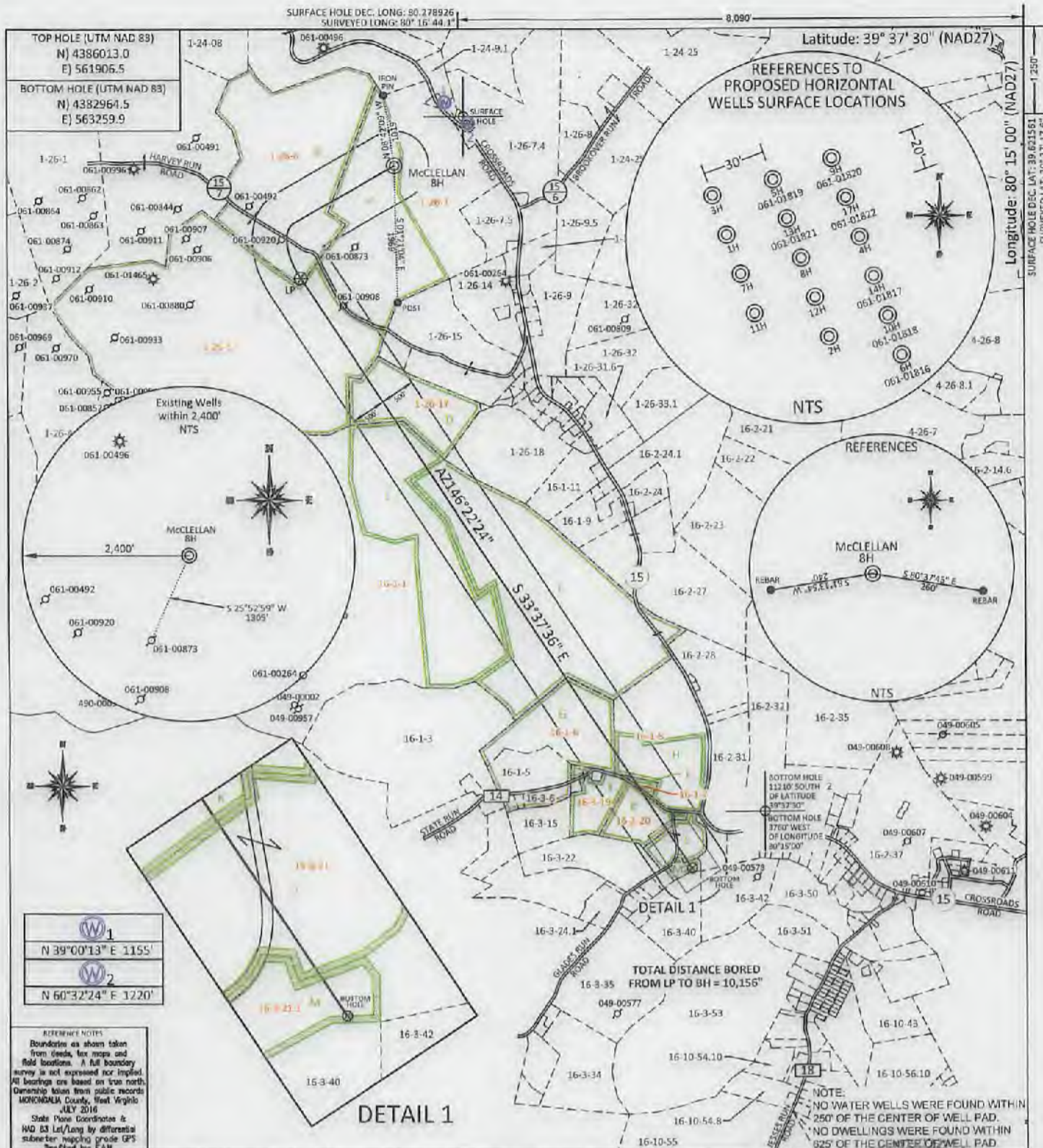

FILE #: NNE14
 DRAWING #: 2966
 SCALE: PLAT: 1" = 2000'
TICK: 1" = 2000'
 MINIMUM DEGREE OF ACCURACY: 1/200
 PROVEN SOURCE OF ELEVATION: SUBMETER MAPPING GRADE GPS

I, THE UNDERSIGNED, HEREBY CERTIFY THAT THIS PLAT IS CORRECT TO THE BEST OF MY KNOWLEDGE AND BELIEF AND SHOWS ALL THE INFORMATION REQUIRED BY LAW AND THE REGULATIONS ISSUED AND PRESCRIBED BY THE DEPARTMENT OF ENVIRONMENTAL PROTECTION.

Signed: [Signature]
 L.L.S. #2124 : Ernest J. Benchek III

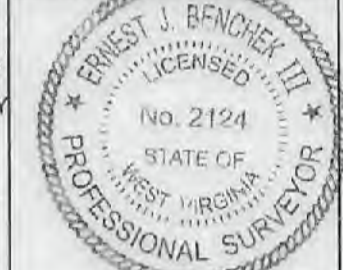

(+) DENOTES LOCATION OF WELL ON UNITED STATES TOPOGRAPHIC MAPS
 WVDEP
 OFFICE OF OIL & GAS
 601 57TH STREET
 CHARLESTON, WV 25304

Well Type: Oil Waste Diposal Production Deep
 Gas Liquid Injection Storage Shallow

WATERSHED: UPPER MONONGAHELA
 COUNTY/DISTRICT: MONONGALIA / BATTELLE
 SURFACE OWNER: KLONDIKE REAL ESTATE PARTNERSHIP
 OIL & GAS ROYALTY OWNER: Barbara June Sutton, et al
 LEASE NUMBERS: _____

DRILL CONVERT DRILL DEEPER REDRILL FRACTURE OR STIMULATE
 PLUG OFF FORMATION PERFORATE NEW FORMATION PLUG & ABANDON
 CLEAN OUT & REPLUG OTHER CHANGE (SPECIFY): _____

TARGET FORMATION: MARCELLUS
 WELL OPERATOR: NORTHEAST NATURAL ENERGY LLC
 ADDRESS: 707 VIRGINIA STREET EAST, SUITE 1200
 CITY: CHARLESTON STATE: WV ZIP CODE: 25301

DATE: AUGUST 4, 2021
 OPERATOR'S WELL #: McCLELLAN 8H
 API WELL #: 47 61 01887
 STATE COUNTY PERMIT

AS-BUILT ELEVATION: 1,411.7'
 QUADRANGLE: MANNINGTON
 ACREAGE: 814.87 +/-
 ACREAGE: 129.4

ESTIMATED DEPTH: TVD: 8,000' TMD: 19,069'
 DESIGNATED AGENT: JOHN ADAMS
 ADDRESS: 707 VIRGINIA STREET EAST, SUITE 1200
 CITY: CHARLESTON STATE: WV ZIP CODE: 25301

09/24/2021

PROPERTY OWNER INDEX	
1-26-7	KLONDIKE REAL ESTATE PARTNERSHIP
1-26-6	RUTH E. SANTEE ET AL
1-26-5	CONSOL MINING COMPANY LLC
1-26-17	KELSI L. & PRESTON K. WILSON
16-1-1	CONSOLIDATION COAL COMPANY
16-1-6	IVA M. TUTTLE
16-1-8	CONSOLIDATION COAL COMPANY
16-3-19	AARON L. SKINNER
16-1-7	JOHN & SAVANNA SPENCER
16-3-20	PROPERTY OWNER NOT AVAILABLE
16-3-21	GARY L. & RUTH A. MOORE
16-3-21.1	SHIRLEY L. MOORE

LEASE INDEX			
A	WV-061-004172-011	I	WV-049-005151-006
B	WV-061-004173-066	J	WV-049-005600-005
C	WV-061-005769-001	K	WV-049-005618-001
D	WV-061-004560-050	L	WV-049-005273-000
E	WV-049-004839-001	M	WV-049-005320-000
F	WV-049-004839-001		
G	WV-061-000146-001		
H	WV-049-005482-001		

09/24/2021

FILE #: NEE14

DRAWING #: 2966

SCALE: N/A

DATE: AUGUST 4, 2021

OPERATOR'S WELL #: McCLELLAN 8H

API WELL #: 47 61 01887
STATE COUNTY PERMIT

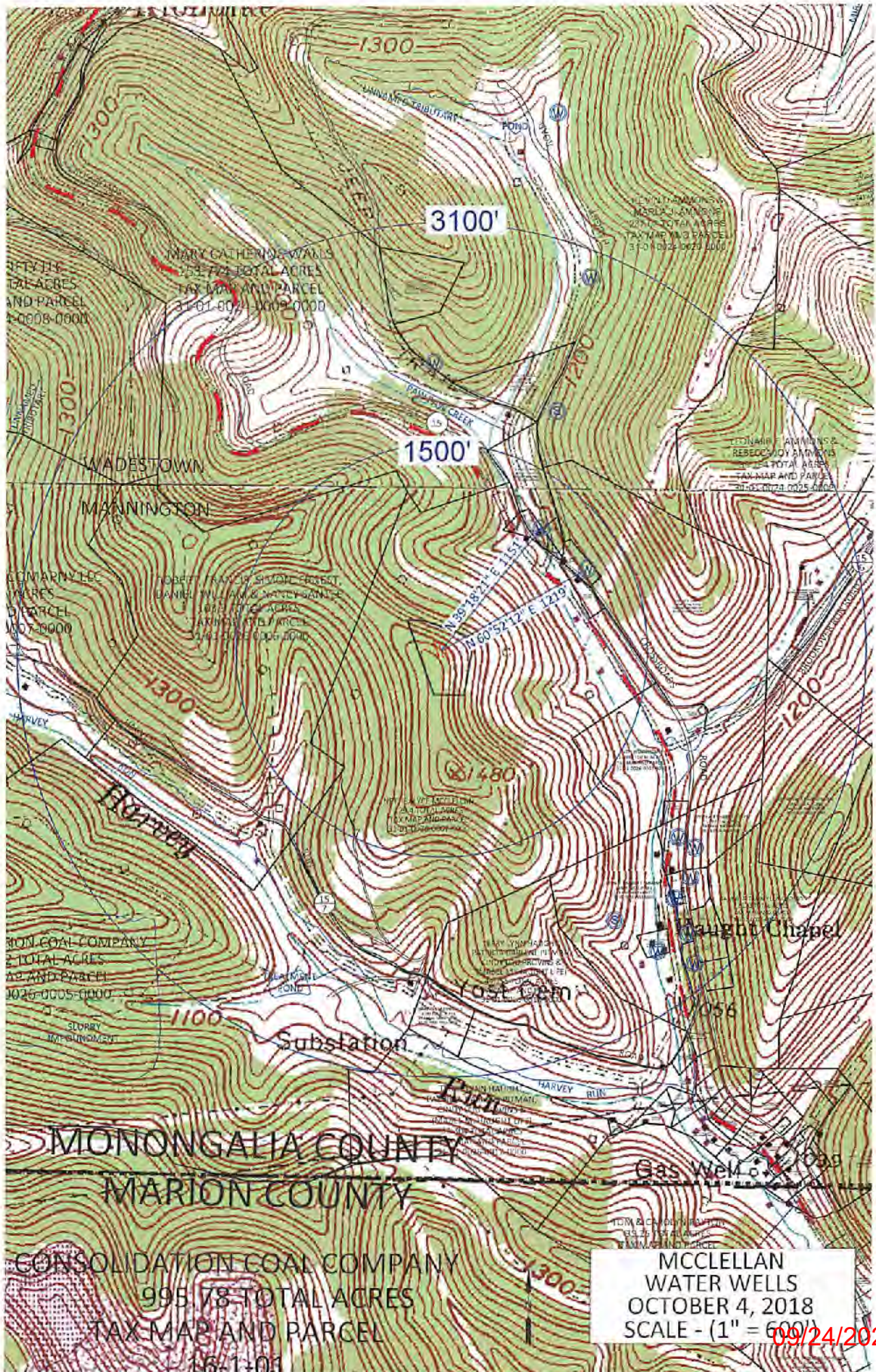

WELL: McCLELLAN 8H
QUAD: MANNINGTON, WV

RECEIVED
Office of Oil and Gas
AUG 16 2021
WV Department of
Environmental Protection

WADESTOWN QUAD
MANNINGTON QUAD

BLACKSVILLE QUAD
GRANT TOWN QUAD

TOTAL DISTANCE BORED
FROM LP TO BH = 10,156

09/24/2021



GRAPHIC SCALE 1" = 2,000'

