

REFERENCE NOTES:
Boundaries as shown taken from deeds, tax maps and field locations. A full boundary survey is not represented or implied. All bearings are based on true north. Ownership taken from public records MONONGALIA County, West Virginia, JULY 2010
State Plane Coordinates is WAD 83 Lat/Long by differential submeter mapping grade GPS drafted by EAM

NOTE:
NO WATER WELLS WERE FOUND WITHIN 250' OF THE CENTER OF WELL PAD.
NO DWELLINGS WERE FOUND WITHIN 625' OF THE CENTER OF WELL PAD.

	W ₁
	N 39°52'26" E 1179'
	W ₂
	N 60°53'47" E 1249'

FILE #: NNE14
DRAWING #: 2997
SCALE: PLAT: 1" = 2000'
TRIG: 1" = 2000'
MINIMUM DEGREE OF ACCURACY: 1/200
PROVEN SOURCE OF ELEVATION: SUBMETER MAPPING GRADE GPS

I, THE UNDERSIGNED, HEREBY CERTIFY THAT THIS PLAT IS CORRECT TO THE BEST OF MY KNOWLEDGE AND BELIEF AND SHOWS ALL THE INFORMATION REQUIRED BY LAW AND THE REGULATIONS ISSUED AND PRESCRIBED BY THE DEPARTMENT OF ENVIRONMENTAL PROTECTION.
Signed:
L.L.S. #2124: Ernest J. Benchek III

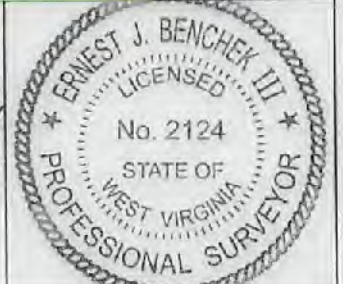

(+) DENOTES LOCATION OF WELL ON UNITED STATES TOPOGRAPHIC MAPS
WVDEP
OFFICE OF OIL & GAS
601 57TH STREET
CHARLESTON, WV 25304
Well Type: Oil Waste Diposal Production Deep
 Gas Liquid Injection Storage Shallow
WATERSHED: UPPER MONONGAHELA
COUNTY/DISTRICT: MONONGALIA / BATTELLE
SURFACE OWNER: KLONDIKE REAL ESTATE PARTNERSHIP
OIL & GAS ROYALTY OWNER: Barbara June Sutton, et al
LEASE NUMBERS: _____

DATE: AUGUST 4, 2021
OPERATOR'S WELL #: McCLELLAN 7H
API WELL #: 47 61 01886
STATE COUNTY PERMIT
AS-BUILT ELEVATION: 1,411.7'
QUADRANGLE: MANNINGTON
ACREAGE: 385.016 +/-
ACREAGE: 129.4 **09/24/2021**

DRILL CONVERT DRILL DEEPER REDRILL FRACTURE OR STIMULATE
PLUG OFF FORMATION PERFORATE NEW FORMATION PLUG & ABANDON
CLEAN OUT & REPLUG OTHER CHANGE (SPECIFY): _____
TARGET FORMATION: MARCELLUS
WELL OPERATOR: NORTHEAST NATURAL ENERGY LLC
ADDRESS: 707 VIRGINIA STREET EAST, SUITE 1200
CITY: CHARLESTON STATE: WV ZIP CODE: 25301
ESTIMATED DEPTH: TVD: ' TMD: '
DESIGNATED AGENT: JOHN ADAMS
ADDRESS: 707 VIRGINIA STREET EAST, SUITE 1200
CITY: CHARLESTON STATE: WV ZIP CODE: 25301

PROPERTY OWNER INDEX	
1-26-7	KLONDIKE REAL ESTATE PARTNERSHIP
1-26-6	ROBERT G SANTEE ESTATE
1-26-5	CONSOL MINING COMPANY LLC
1-24-7	CNX LAND LLC

LEASE INDEX	
A	WV-061-004172-011
B	WV-061-004173-066
C	WV-061-005769-001
D	WV-061-004002-005

09/24/2021

FILE #: NEE14

DRAWING #: 2997

SCALE: N/A

DATE: AUGUST 4, 2021

OPERATOR'S WELL #: McCLELLAN 7H

API WELL #: 47 61 01886
STATE COUNTY PERMIT

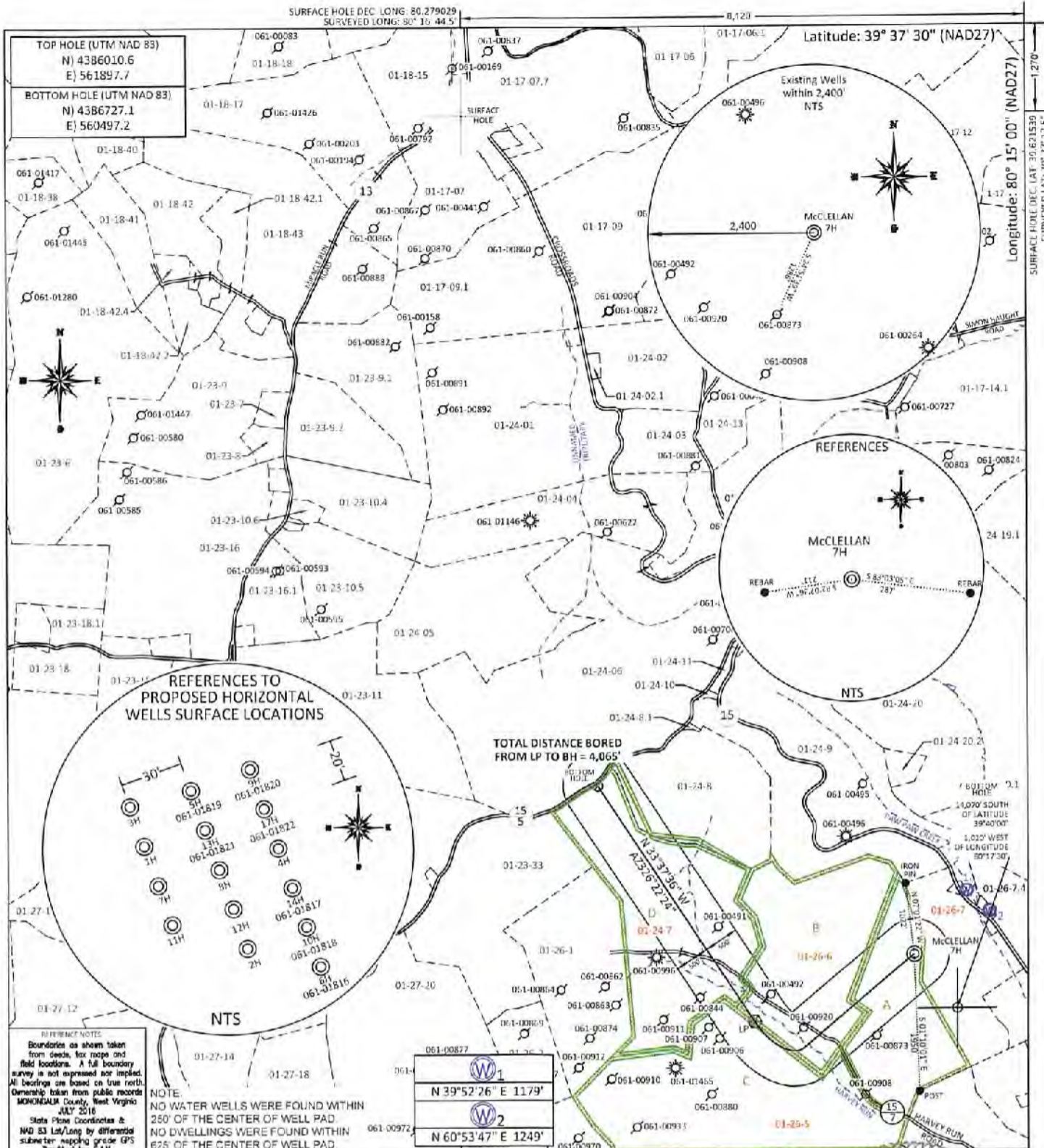

FILE #: NNE14
 DRAWING #: 2997
 SCALE: PLAT: 1" = 2000'
TICK: 1" = 2000'
 MINIMUM DEGREE OF ACCURACY: 1/200
 PROVEN SOURCE OF ELEVATION: SUBMETER MAPPING GRADE GPS

I, THE UNDERSIGNED, HEREBY CERTIFY THAT THIS PLAT IS CORRECT TO THE BEST OF MY KNOWLEDGE AND BELIEF AND SHOWS ALL THE INFORMATION REQUIRED BY LAW AND THE REGULATIONS ISSUED AND PRESCRIBED BY THE DEPARTMENT OF ENVIRONMENTAL PROTECTION.

Signed: [Signature]
 L.L.S. #2124 : Ernest J. Benchek III



(+) DENOTES LOCATION OF WELL ON UNITED STATES TOPOGRAPHIC MAPS
 WVDEP
 OFFICE OF OIL & GAS
 601 5TH STREET
 CHARLESTON, WV 25304

Well Type: Oil Waste Disposal Production Deep
 Gas Liquid Injection Storage Shallow

WATERSHED: UPPER MONONGAHELA
 COUNTY/DISTRICT: MONONGALIA / BATTELLE
 SURFACE OWNER: KLONDIKE REAL ESTATE PARTNERSHIP
 OIL & GAS ROYALTY OWNER: Barbara June Sutton, et al
 LEASE NUMBERS: _____

DATE: AUGUST 4, 2021
 OPERATOR'S WELL #: McCLELLAN 7H
 API WELL #: 47 61 01886
 STATE COUNTY PERMIT

AS-BUILT ELEVATION: 1,411.7'
 QUADRANGLE: MANNINGTON
 ACREAGE: 385.016 +/-
 ACREAGE: 129.4 **09/24/2021**

DRILL CONVERT DRILL DEEPER REDRILL FRACTURE OR STIMULATE
 PLUG OFF FORMATION PERFORATE NEW FORMATION PLUG & ABANDON
 CLEAN OUT & REPLUG OTHER CHANGE (SPECIFY): _____

TARGET FORMATION: MARCELLUS
 ESTIMATED DEPTH: TVD: ' TMD: '
 WELL OPERATOR: NORTHEAST NATURAL ENERGY LLC
 ADDRESS: 707 VIRGINIA STREET EAST, SUITE 1200
 CITY: CHARLESTON STATE: WV ZIP CODE: 25301

PROPERTY OWNER INDEX	
1-26-7	KLONDIKE REAL ESTATE PARTNERSHIP
1-26-6	ROBERT G SANTEE ESTATE
1-26-5	CONSOL MINING COMPANY LLC
1-24-7	CNX LAND LLC

LEASE INDEX	
A	WV-061-004172-011
B	WV-061-004173-066
C	WV-061-005769-001
D	WV-061-004002-005

09/24/2021

FILE #: NEE14

DRAWING #: 2997

SCALE: N/A

DATE: AUGUST 4, 2021

OPERATOR'S WELL #: McCLELLAN 7H

API WELL #: 47 61 01886
STATE COUNTY PERMIT

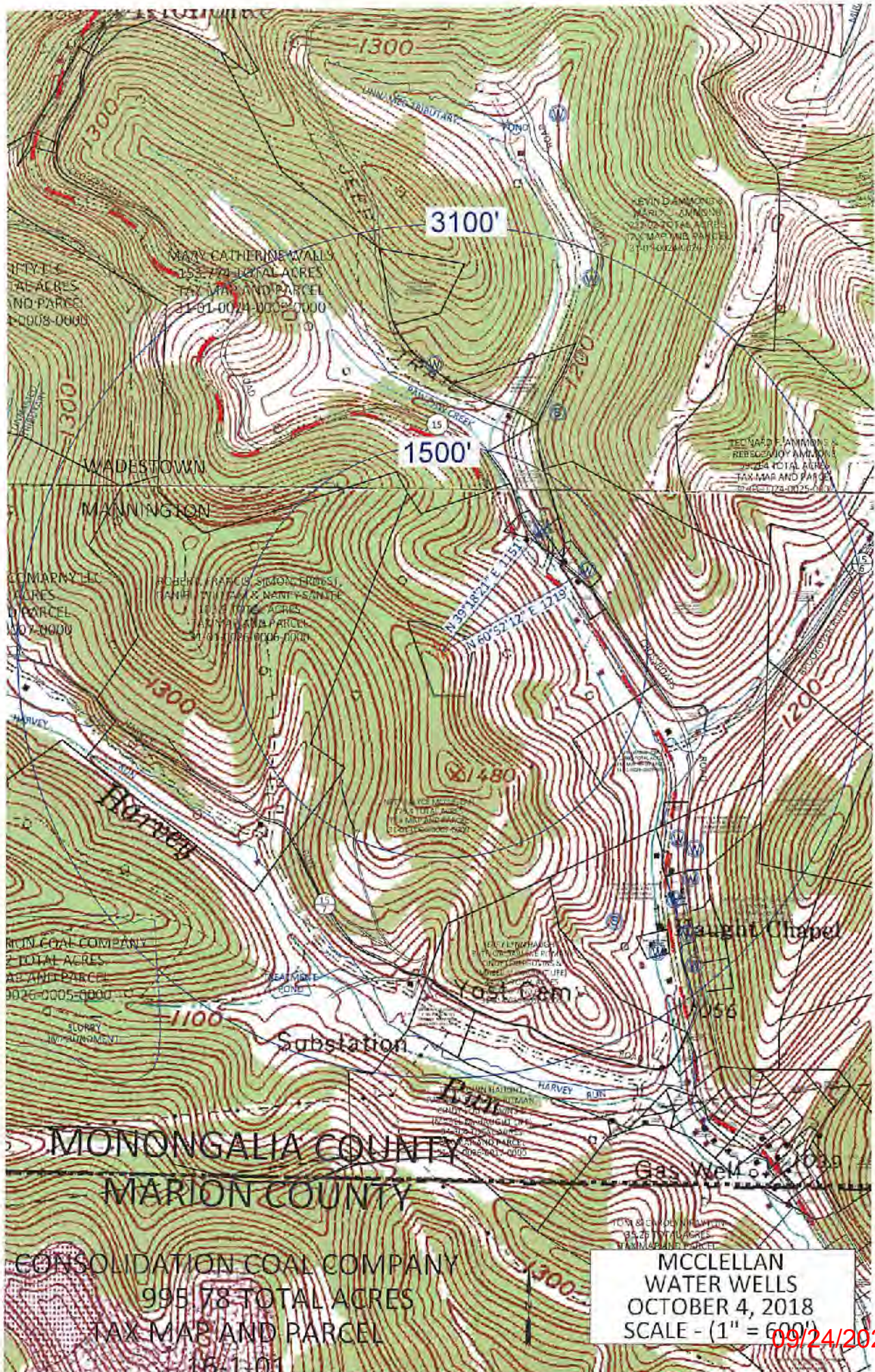

09/24/2021

WELL: McCLELLAN 7H
QUAD: MANNINGTON, WV



RECEIVED
Office of Oil and Gas
AUG 10 2021
WV Department of
Environmental Protection

TOTAL DISTANCE BORED
FROM LP TO BH = 4,065'

WADESTOWN QUAD
MANNINGTON QUAD

BATTLE

09/24/2021

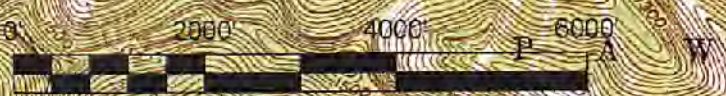

GRAPHIC SCALE 1" = 2,000'