

NOTE:  
NO WATER WELLS WERE FOUND WITHIN 250' OF THE CENTER OF WELL PAD.  
NO DWELLINGS WERE FOUND WITHIN 525' OF THE CENTER OF WELL PAD.

REFERENCE NOTES  
Boundaries as shown taken from deeds, tax maps and field locations. A full boundary survey is not expressed nor implied. All bearings are based on true north. Ownership taken from public records MONONGALIA County, West Virginia JULY 2016  
State Plane Coordinates is NAD 83 Lat./Long by differential submeter mapping grade GPS. Prepared by E.A.R.

	W <sub>1</sub>
	N 38°12'39" E 1129'
	W <sub>2</sub>
	N 60°17'34" E 1190'

FILE #: NNE14  
 DRAWING #: 2964  
 SCALE: PLAT: 1" = 2000'  
TICK: 1" = 2000'  
 MINIMUM DEGREE OF ACCURACY: 1/200  
 PROVEN SOURCE OF ELEVATION: SUBMETER MAPPING GRADE GPS

I, THE UNDERSIGNED, HEREBY CERTIFY THAT THIS PLAT IS CORRECT TO THE BEST OF MY KNOWLEDGE AND BELIEF AND SHOWS ALL THE INFORMATION REQUIRED BY LAW AND THE REGULATIONS ISSUED AND PRESCRIBED BY THE DEPARTMENT OF ENVIRONMENTAL PROTECTION.  
 Signed:   
 L.L.S. #2124 : Ernest J. Benchek III



(+) DENOTES LOCATION OF WELL ON UNITED STATES TOPOGRAPHIC MAPS  
 WVDEP  
 OFFICE OF OIL & GAS  
 601 57TH STREET  
 CHARLESTON, WV 25304

Well Type:  Oil  Waste Disposal  Production  Deep  
 Gas  Liquid Injection  Storage  Shallow

WATERSHED: UPPER MONONGAHELA  
 COUNTY/DISTRICT: MONONGALIA / BATTELLE  
 SURFACE OWNER: KLONDIKE REAL ESTATE PARTNERSHIP  
 OIL & GAS ROYALTY OWNER: Barbara June Sutton, et al  
 LEASE NUMBERS: \_\_\_\_\_

DATE: AUGUST 11, 2021  
 OPERATOR'S WELL #: McCLELLAN 4H  
 API WELL #: 47 61 01815  
 STATE COUNTY PERMIT

AS-BUILT ELEVATION: 1,411.7'  
 QUADRANGLE: MANNINGTON  
 ACREAGE: 609.66 +/-  
 ACREAGE: 129.4 **09/24/2021**

DRILL  CONVERT  DRILL DEEPER  REDRILL  FRACTURE OR STIMULATE   
 PLUG OFF FORMATION  PERFORATE NEW FORMATION  PLUG & ABANDON   
 CLEAN OUT & REPLUG  OTHER CHANGE  (SPECIFY): \_\_\_\_\_

TARGET FORMATION: MARCELLUS  
 ESTIMATED DEPTH: TVD: 8,000' TMD: 20,021'  
 WELL OPERATOR: NORTHEAST NATURAL ENERGY LLC  
 DESIGNATED AGENT: JOHN ADAMS  
 ADDRESS: 707 VIRGINIA STREET EAST, SUITE 1200  
 ADDRESS: 707 VIRGINIA STREET EAST, SUITE 1200  
 CITY: CHARLESTON STATE: WV ZIP CODE: 25301  
 CITY: CHARLESTON STATE: WV ZIP CODE: 25301

PROPERTY OWNER INDEX	
1-26-7	KLONDIKE REAL ESTATE PARTNERSHIP
1-26-14	KEVIN D. & MARLA J. AMMONS
1-26-15	KELSI L. & PRESTON K. WILSON
1-26-14.2	KEVIN D. & MARLA J. AMMONS
1-26-21.4	DONALD R. & JUDY A. PETHTEL
1-26-15.1	MICHAEL TODD WRIGHT
1-26-21.3	DONALD R. & JUDY A. PETHTEL
1-26-22.1	GARY A. & TAMMY L. NICHOLSON
1-26-21.2	JERRY & JANICE SUE FLUHARTY
1-26-21.1	BETTY LOU FLUHARTY
1-26-22	RANDY L. & TRINA R. TENNANT
1-26-24	STEVEN T. & MISTY R. NICHOLSON
1-26-25	SUSAN TENNANT & DELAS STUZEN
1-26-26	SUSAN TENNANT & DELAS STUZEN
1-26-27.2	BREDNA HARDESTY & FRANK HENSEY
1-26-27	MICHAEL J. GLENN
1-26-9	GARY A & TAMMY L NICHOLSON
1-26-18	CHARLENE CHAPMAN & DALE REISING
1-26-23	RANDY L & TRINA R TENNANT
16-2-37	REKAB LLC
16-2-32	DOROTHY GRIEGER
16-1-12	DOUGLAS M. JONES
16-1-11	MARSHA E. & BRADLEY D. WOLFE
16-1-11.1	MARSHA E. & BRADLEY D. WOLFE
16-1-9.1	ONEITA A. OPYOKE
16-1-9.2	VIRGINIA T. HULL
16-1-9	ZACHARY R. & JACQUELINE E. PHILLIPS
16-1-10	ZACHARY R. & JACQUELINE E. PHILLIPS
16-2-26	L. B. UNDERWOOD EST
16-2-27	B. A. & L. A. AMMONS
16-2-35	REKAB LLC
16-2-28	CONSOLIDATION COAL COMPANY
16-2-28.1	CONSOLIDATION COAL COMPANY
16-2-35.2	JOHN & SHARON TIANO
16-2-36.2	LACK LOWE
16-4-7	JACK E. & ROWENA LOWE
16-4-32	JACK E. & ROWENA LOWE
16-4-6	ROBERT D. & NORMA J. HOOD
16-2-36	SANDRA & MICHAEL LAYMAN
16-4-5	BETHANY L RETTON
16-4-9	MARILYN S CHISLER
16-4-10	MARILYN S CHISLER
16-4-13	STEPHEN L CHISLER
16-4-14.2	STANLEY T HAUGHT Jr & RHONA L HAUGHT
16-4-13.1	BDW MANAGEMENT INC
16-4-14.1	FAIRVIEW FURNACE & SHEET METAL INC
16-4-16	SHARON K HOUGHTON DELMAS
16-4-17	TIMOTHY L OR SHERRY L GUMP
16-4-18	NORMA J & ROBERT L YOST
16-4-4	JAMES L & CATHY A HARTZELL
16-4-20	GARRET L KELLEY
16-4-19	DELORES L WHITE
16-4-15.2	BENNETT E. & CATHIE S. HAUGHT

LEASE INDEX	
A	WV-061-004172-011 ✓
B	WV-061-000146-001
	WV-061-005656-003
C	WV-061-004381-001
D	WV-061-004381-002
E	WV-061-005241-001
F	WV-061-004793-039
G	WV-061-004381-001
H	WV-061-004560-050
I	WV-061-004793-039
J	WV-061-005120-001
K	WV-061-004560-050
L	WV-061-005106-001
M	WV-061-005106-001
N	WV-061-005106-001
O	WV-061-004734-001
P	WV-061-004793-039
Q	WV-061-005509-006
R	WV-049-004233-047
S	WV-061-000146-001
T	WV-049-005251-000
U	WV-049-005680-000
V	WV-049-005680-000

RECEIVED  
Office of Oil and Gas  
AUG 16 2021  
09/24/2021  
WV Department of  
Environmental Protection

FILE #: NEE14

DRAWING #: 2964

SCALE: N/A

DATE: AUGUST 11, 2021

OPERATOR'S WELL #: McCLELLAN 4H

API WELL #: 47 61 01875  
STATE COUNTY PERMIT

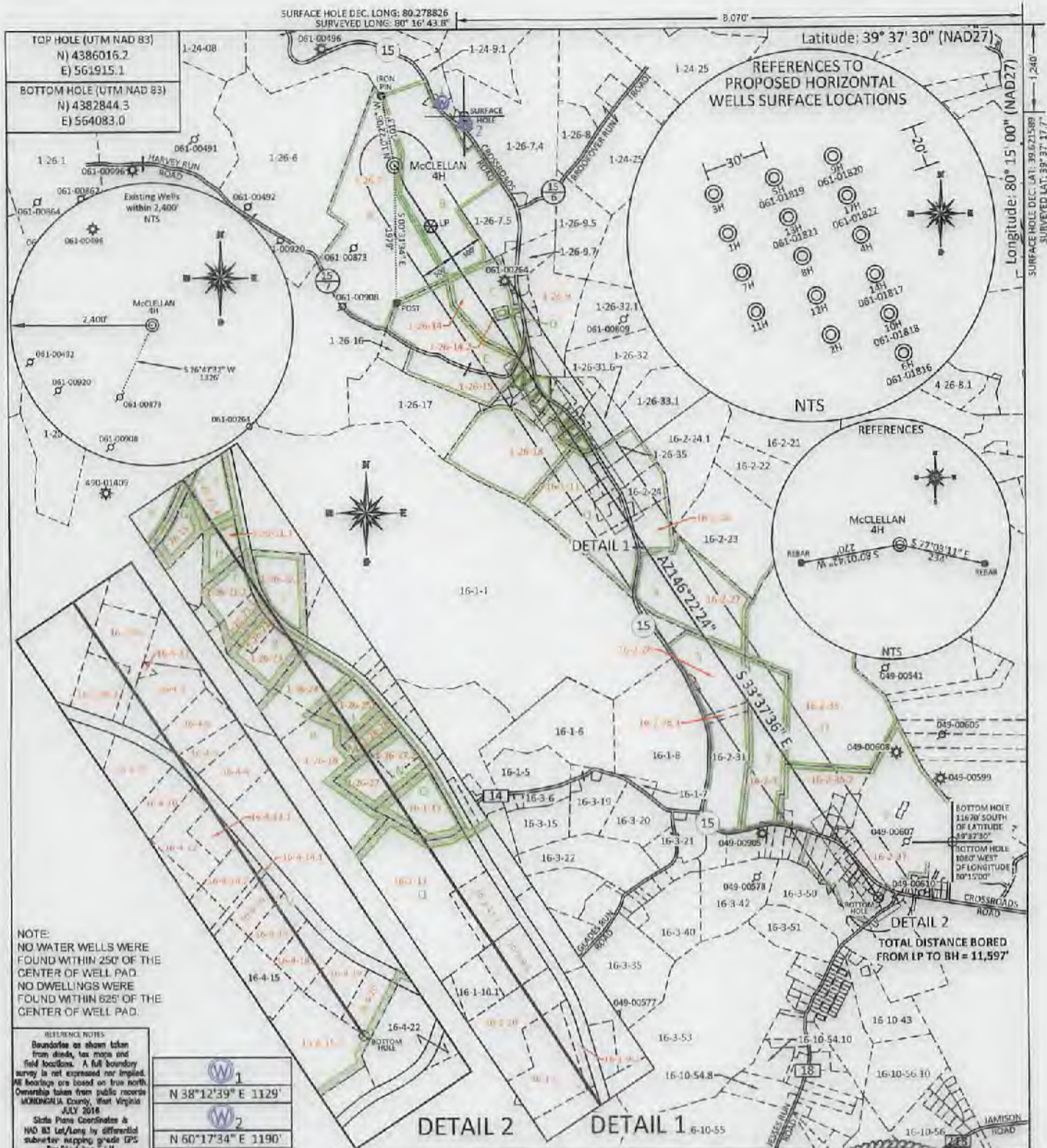

NOTE:  
NO WATER WELLS WERE FOUND WITHIN 250' OF THE CENTER OF WELL PAD.  
NO DWELLINGS WERE FOUND WITHIN 625' OF THE CENTER OF WELL PAD.

REFERENCE NOTES:  
Boundaries as shown taken from deeds, tax maps and field locations. A full boundary survey is not expressed nor implied. All bearings are based on true north. Ownership taken from public records MONONGALIA County, West Virginia JULY 2018.  
State Plane Coordinates is NAD 83 Lat/Long by differential submeter mapping grade GPS. Drafted by G.H.

	N 38°12'39" E 1129'
	N 60°17'34" E 1190'

FILE #: NNE14  
 DRAWING #: 2964  
 SCALE: PLAT: 1" = 2000'  
TICK: 1" = 2000'  
 MINIMUM DEGREE OF ACCURACY: 1/200  
 PROVEN SOURCE OF ELEVATION: SUBMETER MAPPING GRADE GPS

I, THE UNDERSIGNED, HEREBY CERTIFY THAT THIS PLAT IS CORRECT TO THE BEST OF MY KNOWLEDGE AND BELIEF AND SHOWS ALL THE INFORMATION REQUIRED BY LAW AND THE REGULATIONS ISSUED AND PRESCRIBED BY THE DEPARTMENT OF ENVIRONMENTAL PROTECTION.

Signed:

L.L.S. #2124, Ernest J. Benchek III



(+) DENOTES LOCATION OF WELL ON UNITED STATES TOPOGRAPHIC MAPS  
 WYDEP  
 OFFICE OF OIL & GAS  
 601 57TH STREET  
 CHARLESTON, WV 25304

Well Type:  Oil  Waste Diposal  Production  Deep  
 Gas  Liquid Injection  Storage  Shallow

WATERSHED: UPPER MONONGAHELA  
 COUNTY/DISTRICT: MONONGALIA / BATTELLE  
 SURFACE OWNER: KLONDIKE REAL ESTATE PARTNERSHIP  
 OIL & GAS ROYALTY OWNER: Barbara June Sutton, et al  
 LEASE NUMBERS: \_\_\_\_\_

DATE: AUGUST 11, 2021  
 OPERATOR'S WELL #: McCLELLAN 4H  
 API WELL #: 47 61 01885  
 STATE COUNTY PERMIT

AS-BUILT ELEVATION: 1,411.7'  
 QUADRANGLE: MANNINGTON  
 ACREAGE: 609.66 +/-  
 ACREAGE: 129.4

DRILL  CONVERT  DRILL DEEPER  REDRILL  FRACTURE OR STIMULATE   
 PLUG OFF FORMATION  PERFORATE NEW FORMATION  PLUG & ABANDON   
 CLEAN OUT & REPLUG  OTHER CHANGE  (SPECIFY): \_\_\_\_\_

TARGET FORMATION: MARCELLUS  
 ESTIMATED DEPTH: TVD: 8,000' TMD: 20,021'  
 WELL OPERATOR: NORTHEAST NATURAL ENERGY LLC  
 DESIGNATED AGENT: JOHN ADAMS  
 ADDRESS: 707 VIRGINIA STREET EAST, SUITE 1200  
 ADDRESS: 707 VIRGINIA STREET EAST, SUITE 1200  
 CITY: CHARLESTON STATE: WV ZIP CODE: 25301  
 CITY: CHARLESTON STATE: WV ZIP CODE: 25301

09/24/2021

PROPERTY OWNER INDEX	
1-26-7	KLONDIKE REAL ESTATE PARTNERSHIP
1-26-14	KEVIN D. & MARLA J. AMMONS
1-26-15	KELSI L. & PRESTON K. WILSON
1-26-14.2	KEVIN D. & MARLA J. AMMONS
1-26-21.4	DONALD R. & JUDY A. PETHTEL
1-26-15.1	MICHAEL TODD WRIGHT
1-26-21.3	DONALD R. & JUDY A. PETHTEL
1-26-22.1	GARY A. & TAMMY L. NICHOLSON
1-26-21.2	JERRY & JANICE SUE FLUHARTY
1-26-21.1	BETTY LOU FLUHARTY
1-26-22	RANDY L. & TRINA R. TENNANT
1-26-24	STEVEN T. & MISTY R. NICHOLSON
1-26-25	SUSAN TENNANT & DELAS STUZEN
1-26-26	SUSAN TENNANT & DELAS STUZEN
1-26-27.2	BREDNA HARDESTY & FRANK HENSEY
1-26-27	MICHAEL J. GLENN
1-26-9	GARY A & TAMMY L NICHOLSON
1-26-18	CHARLENE CHAPMAN & DALE REISING
1-26-23	RANDY L & TRINA R TENNANT
16-2-37	REKAB LLC
16-2-32	DOROTHY GRIEGER
16-1-12	DOUGLAS M. JONES
16-1-11	MARSHA E. & BRADLEY D. WOLFE
16-1-11.1	MARSHA E. & BRADLEY D. WOLFE
16-1-9.1	ONEITA A. OPYOKE
16-1-9.2	VIRGINIA T. HULL
16-1-9	ZACHARY R. & JACQUELINE E. PHILLIPS
16-1-10	ZACHARY R. & JACQUELINE E. PHILLIPS
16-2-26	L. B. UNDERWOOD EST
16-2-27	B. A. & L. A. AMMONS
16-2-35	REKAB LLC
16-2-28	CONSOLIDATION COAL COMPANY
16-2-28.1	CONSOLIDATION COAL COMPANY
16-2-35.2	JOHN & SHARON TIANO
16-2-36.2	LACK LOWE
16-4-7	JACK E. & ROWENA LOWE
16-4-32	JACK E. & ROWENA LOWE
16-4-6	ROBERT D. & NORMA J. HOOD
16-2-36	SANDRA & MICHAEL LAYMAN
16-4-5	BETHANY L RETTON
16-4-9	MARILYN S CHISLER
16-4-10	MARILYN S CHISLER
16-4-13	STEPHEN L CHISLER
16-4-14.2	STANLEY T HAUGHT Jr & RHONA L HAUGHT
16-4-13.1	BDW MANAGEMENT INC
16-4-14.1	FAIRVIEW FURNACE & SHEET METAL INC
16-4-16	SHARON K HOUGHTON DELMAS
16-4-17	TIMOTHY L OR SHERRY L GUMP
16-4-18	NORMA J & ROBERT L YOST
16-4-4	JAMES L & CATHY A HARTZELL
16-4-20	GARRET L KELLEY
16-4-19	DELORES L WHITE
16-4-15.2	BENNETT E. & CATHIE S. HAUGHT

LEASE INDEX	
A	WV-061-004172-011
B	WV-061-000146-001
	WV-061-005656-003
C	WV-061-004381-001
D	WV-061-004381-002
E	WV-061-005241-001
F	WV-061-004793-039
G	WV-061-004381-001
H	WV-061-004560-050
I	WV-061-004793-039
J	WV-061-005120-001
K	WV-061-004560-050
L	WV-061-005106-001
M	WV-061-005106-001
N	WV-061-005106-001
O	WV-061-004734-001
P	WV-061-004793-039
Q	WV-061-005509-006
R	WV-049-004233-047
S	WV-061-000146-001
T	WV-049-005251-000
U	WV-049-005680-000
V	WV-049-005680-000

09/24/2021

FILE #: NEE14  
 DRAWING #: 2964  
 SCALE: N/A

DATE: AUGUST 11, 2021  
 OPERATOR'S WELL #: McCLELLAN 4H  
 API WELL #: 47 61 01865  
 STATE COUNTY PERMIT

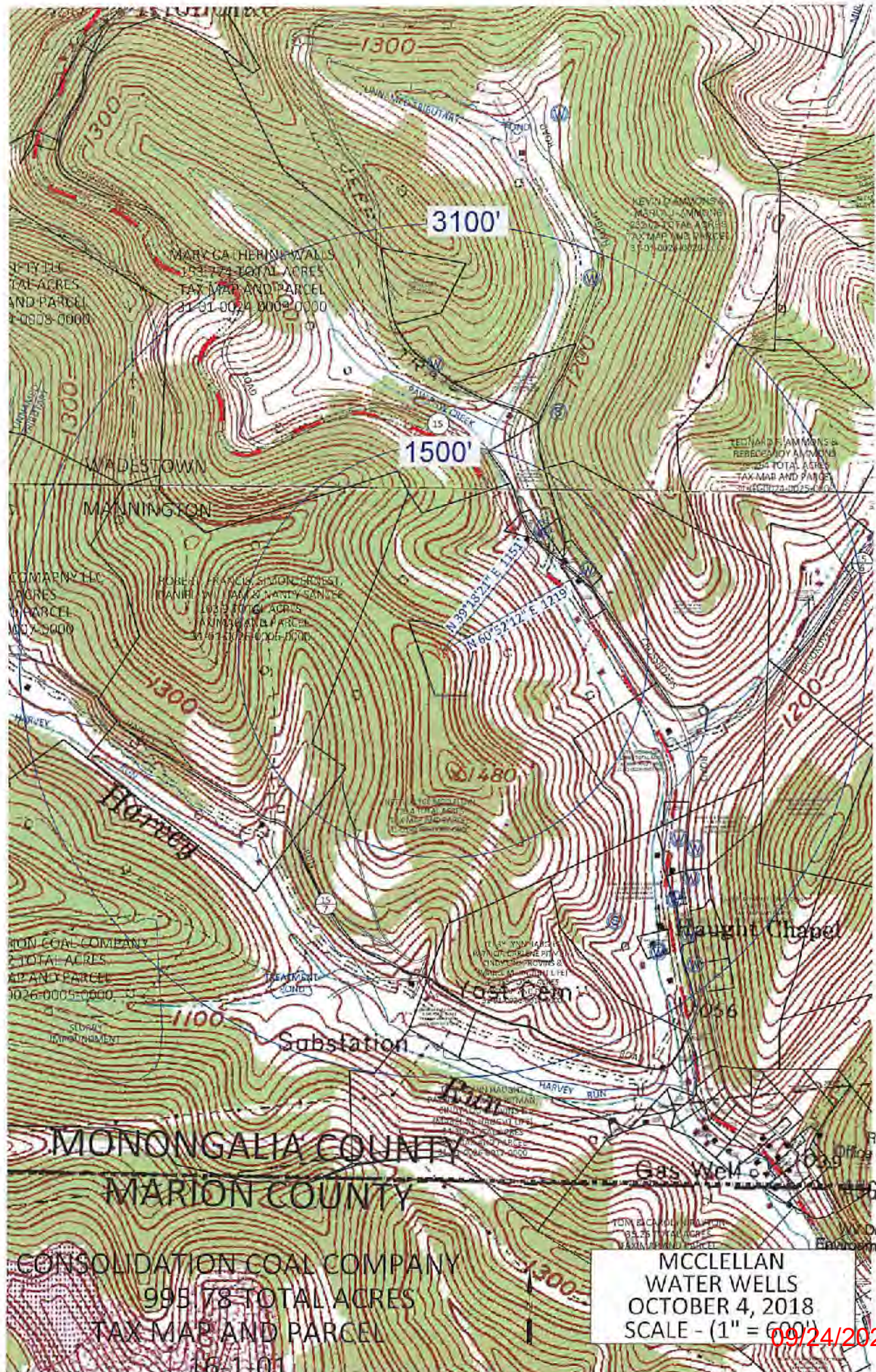

3100'

1500'

MARY CATHERINE WALLS  
153774 TOTAL ACRES  
TAX MAP AND PARCEL  
21-01-0024-0009-0000

PROPERTY  
TOTAL ACRES  
AND PARCEL  
1-0009-0000

MADESTOWN  
MANNINGTON

PROPERTY  
TOTAL ACRES  
AND PARCEL  
1-0007-0000

ROBERT FRANCIS SIMON GIBBS  
DANIEL W. DAVIS WATTY SANTEE  
1009 TOTAL ACRES  
TAX MAP AND PARCEL  
21-01-0024-0004-0000

MON COAL COMPANY  
2 TOTAL ACRES  
TAX MAP AND PARCEL  
1026-0005-0000

MONONGALIA COUNTY  
MARION COUNTY

CONSOLIDATION COAL COMPANY  
99578 TOTAL ACRES  
TAX MAP AND PARCEL  
16-1-01

KEVIN DAMON'S  
MARIO J. AMMONS  
2500 TOTAL ACRES  
TAX MAP AND PARCEL  
15-01-0024-0020-0000

LEONARD E. HAMMONS &  
REBECCA JOY AMMONS  
1284 TOTAL ACRES  
TAX MAP AND PARCEL  
15-01-0024-0025-0000

THEY AND THEIR  
WARRANTY TO THE PRIVATE  
MINING OPERATIONS &  
WATER RIGHTS LIFE  
TERRITORY

Haught Chapel  
Gas Well # 3  
10-056

Substation

Harvey Run

TONY B. CLARK  
35.26 TOTAL ACRES  
TAX MAP AND PARCEL

MCCLELLAN  
WATER WELLS  
OCTOBER 4, 2018  
SCALE - (1" = 600')

09/24/2021

RECEIVED  
Office of Oil and Gas  
16 16 2021

Department of  
Environmental Protection

WELL: McCLELLAN 4H  
QUAD: MANNINGTON, WV



WADESTOWN QUAD  
MANNINGTON QUAD

BLACKSVILLE QUAD  
GRANT TOWN QUAD

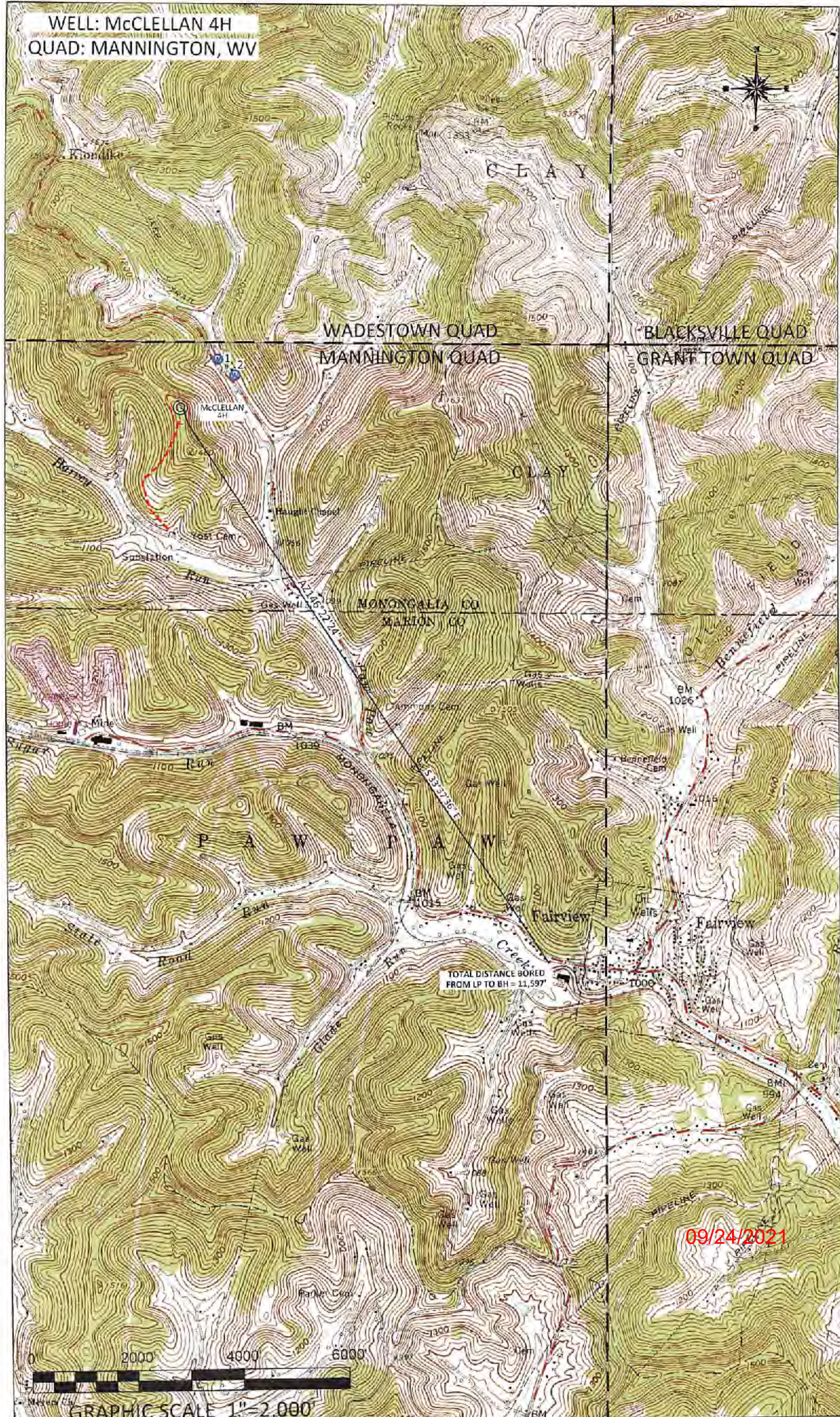

TOTAL DISTANCE BORED  
FROM LP TO BH = 11,597'

09/24/2021



GRAPHIC SCALE 1"=2,000'