

	1
N 37°20'25" E 1176'	
	2
N 58°41'59" E 1227'	

**REFERENCE NOTES**  
 Boundaries as shown taken from deeds, tax maps and field locations. A full boundary survey is not represented nor implied. All bearings are based on true north. Dimensions taken from public records.  
 MONONGALIA County, West Virginia  
 JULY 2018  
 State Plane Coordinates & NAD 83 Lat/Long by differential submeter mapping grade GPS drafted by E.J.B.

**NOTE**  
 NO WATER WELLS WERE FOUND WITHIN 250' OF THE CENTER OF WELL PAD.  
 NO DWELLINGS WERE FOUND WITHIN 625' OF THE CENTER OF WELL PAD.

FILE #: NNE14  
 DRAWING #: 2963  
 SCALE: PLAT: 1" = 2000'  
TICK: 1" = 2000'  
 MINIMUM DEGREE OF ACCURACY: 1/200  
 PROVEN SOURCE OF ELEVATION: SUBMETER MAPPING GRADE GPS

I, THE UNDERSIGNED, HEREBY CERTIFY THAT THIS PLAT IS CORRECT TO THE BEST OF MY KNOWLEDGE AND BELIEF AND SHOWS ALL THE INFORMATION REQUIRED BY LAW AND THE REGULATIONS ISSUED AND PRESCRIBED BY THE DEPARTMENT OF ENVIRONMENTAL PROTECTION.

Signed:

L.L.S. #2124 : Ernest J. Benchek III

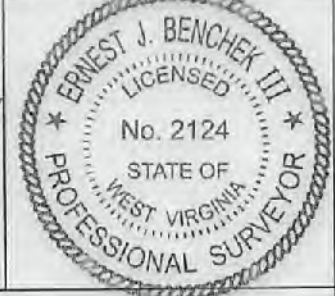

(+) DENOTES LOCATION OF WELL ON UNITED STATES TOPOGRAPHIC MAPS  
 WVDEP  
 OFFICE OF OIL & GAS  
 601 5TH STREET  
 CHARLESTON, WV 25304

Well Type:  Oil  Waste Dipsal  Production  Deep  
 Gas  Liquid Injection  Storage  Shallow

WATERSHED: UPPER MONONGAHELA  
 COUNTY/DISTRICT: MONONGALIA / BATTLE  
 SURFACE OWNER: KLONDIKE REAL ESTATE PARTNERSHIP  
 OIL & GAS ROYALTY OWNER: Barbara June Sutton, et al  
 LEASE NUMBERS: \_\_\_\_\_

DATE: AUGUST 4, 2021  
 OPERATOR'S WELL #: McCLELLAN 2H  
 API WELL #: 47 61 01883  
 STATE COUNTY PERMIT

AS-BUILT ELEVATION: 1,411.7'  
 QUADRANGLE: MANNINGTON  
 ACREAGE: 440.44 +/-  
 ACREAGE: 129.4 **09/24/2021**

DRILL  CONVERT  DRILL DEEPER  REDRILL  FRACTURE OR STIMULATE   
 PLUG OFF FORMATION  PERFORATE NEW FORMATION  PLUG & ABANDON   
 CLEAN OUT & REPLUG  OTHER CHANGE  (SPECIFY): \_\_\_\_\_

TARGET FORMATION: MARCELLUS  
 ESTIMATED DEPTH: TVD: 8,000' TMD: 17,624'  
 WELL OPERATOR: NORTHEAST NATURAL ENERGY LLC  
 DESIGNATED AGENT: JOHN ADAMS  
 ADDRESS: 707 VIRGINIA STREET EAST, SUITE 1200  
 ADDRESS: 707 VIRGINIA STREET EAST, SUITE 1200  
 CITY: CHARLESTON STATE: WV ZIP CODE: 25301  
 CITY: CHARLESTON STATE: WV ZIP CODE: 25301

PROPERTY OWNER INDEX	
1-26-7	KLONDIKE REAL ESTATE PARTNERSHIP
1-26-15	KELSI L. & PRESTON K. WILSON
1-26-17	KELSI L. & PRESTON K. WILSON
1-26-18	CHARLENE CHAPMAN & DALE REISING
16-1-1	CONSOLIDATION COAL COMPANY
16-1-8	CONSOLIDATION COAL COMPANY
16-1-11	MARSHA E. & BRADLEY D. WOLFE
16-1-9	ZACHARY R. & JACQUELINE E. PHILLIPS

LEASE INDEX					
✓	A	WV-061-004172-011	E	WV-061-005509-006	✓
✓	B	WV-061-005241-001	F	WV-049-004839-001	✓
✓	C	WV-061-004560-050	G	WV-049-005482-001	✓
✓	D	WV-061-004793-039	H	WV-049-005482-001	

09/24/2021

FILE #: NEE14

DRAWING #: 2963

SCALE: N/A

DATE: AUGUST 4, 2021

OPERATOR'S WELL #: McCLELLAN 2H

API WELL #: 47 61 01883  
STATE COUNTY PERMIT

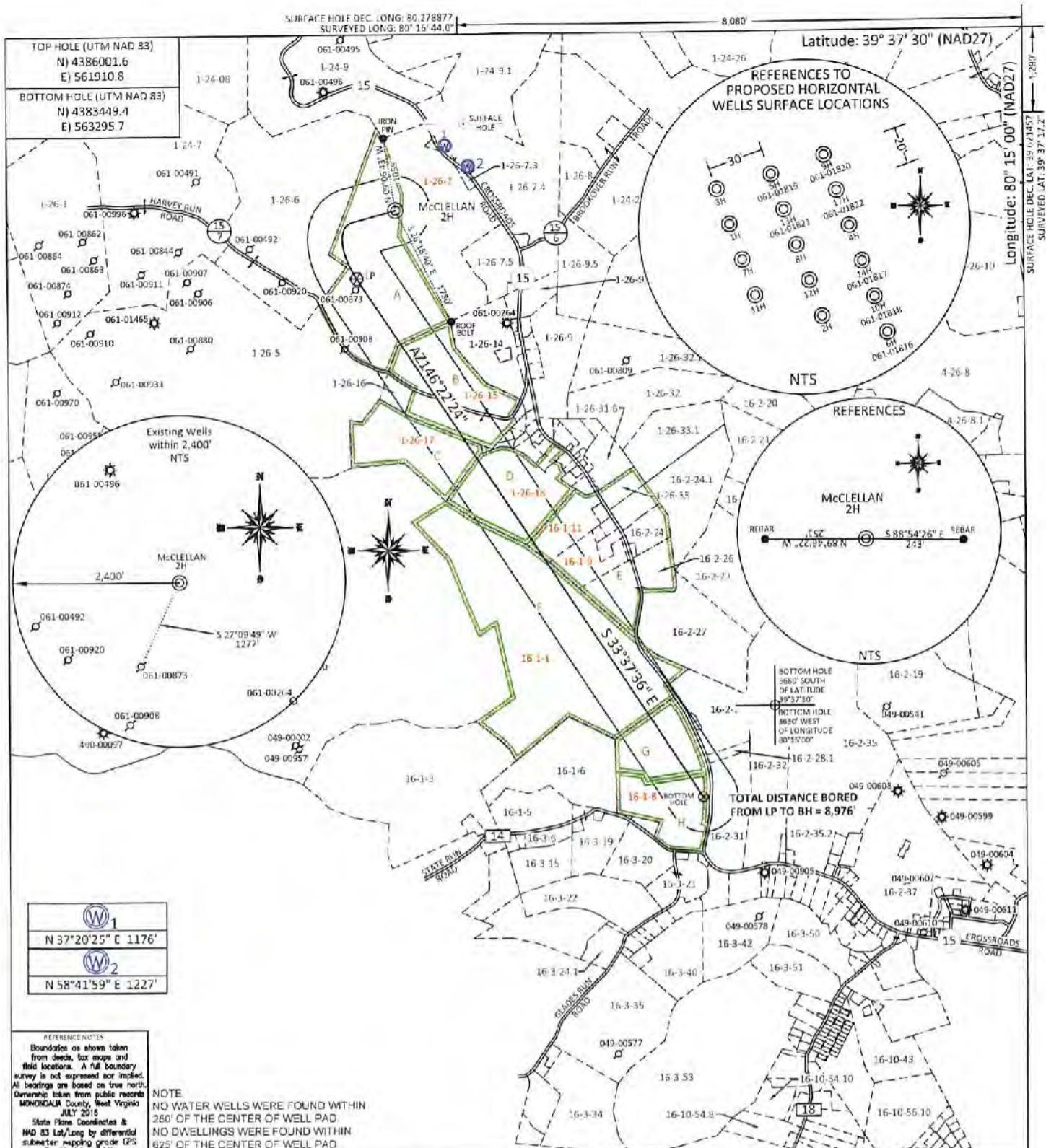

TOP HOLE (UTM NAD 83)  
N) 4386001.6  
E) 561910.8

BOTTOM HOLE (UTM NAD 83)  
N) 4383449.4  
E) 563295.7

Existing Wells within 2,400' NTS

W<sub>1</sub>  
N 37°20'25" E 1176'

W<sub>2</sub>  
N 58°41'59" E 1227'

REFERENCE NOTES  
Boundaries as shown taken from deeds, tax maps and field locations. A full boundary survey is not expressed nor implied. All bearings are based on true north. Ownership taken from public records MONONGALIA County, West Virginia JULY 2018  
State Plane Coordinates & NAD 83 Lat/Long by differential submeter mapping grade GPS drafted by EAM

NOTE  
NO WATER WELLS WERE FOUND WITHIN 260' OF THE CENTER OF WELL PAD  
NO DWELLINGS WERE FOUND WITHIN 625' OF THE CENTER OF WELL PAD

I, THE UNDERSIGNED, HEREBY CERTIFY THAT THIS PLAT IS CORRECT TO THE BEST OF MY KNOWLEDGE AND BELIEF AND SHOWS ALL THE INFORMATION REQUIRED BY LAW AND THE REGULATIONS ISSUED AND PRESCRIBED BY THE DEPARTMENT OF ENVIRONMENTAL PROTECTION.

Signed: *[Signature]*

L.L.S. #2124 : Ernest J. Benchek III

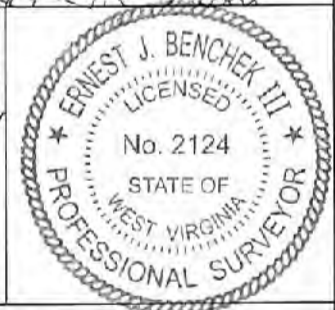

(+) DENOTES LOCATION OF WELL ON UNITED STATES TOPOGRAPHIC MAPS  
WVDEP  
OFFICE OF OIL & GAS  
601 57TH STREET  
CHARLESTON, WV 25304

DATE: AUGUST 4, 2021

OPERATOR'S WELL #: McCLELLAN 2H

Well Type:  Oil  Waste Dipsal  Production  Deep  
 Gas  Liquid Injection  Storage  Shallow

API WELL #: 47 61 01883  
STATE COUNTY PERMIT

AS-BUILT ELEVATION: 1,411.7'

WATERSHED: UPPER MONONGAHELA

COUNTY/DISTRICT: MONONGALIA / BATTELLE

QUADRANGLE: MANNINGTON

SURFACE OWNER: KLONDIKE REAL ESTATE PARTNERSHIP

ACREAGE: 440.44 +/-

OIL & GAS ROYALTY OWNER: Barbara June Sutton, et al

ACREAGE: 129.4 **09/24/2021**

LEASE NUMBERS: \_\_\_\_\_

DRILL  CONVERT  DRILL DEEPER  REDRILL  FRACTURE OR STIMULATE   
PLUG OFF FORMATION  PERFORATE NEW FORMATION  PLUG & ABANDON   
CLEAN OUT & REPLUG  OTHER CHANGE  (SPECIFY): \_\_\_\_\_

TARGET FORMATION: MARCELLUS

ESTIMATED DEPTH: TVD: 8,000' TMD: 17,624'

WELL OPERATOR: NORTHEAST NATURAL ENERGY LLC

DESIGNATED AGENT: JOHN ADAMS

ADDRESS: 707 VIRGINIA STREET EAST, SUITE 1200

ADDRESS: 707 VIRGINIA STREET EAST, SUITE 1200

CITY: CHARLESTON STATE: WV ZIP CODE: 25301

CITY: CHARLESTON STATE: WV ZIP CODE: 25301

PROPERTY OWNER INDEX	
1-26-7	KLONDIKE REAL ESTATE PARTNERSHIP
1-26-15	KELSI L. & PRESTON K. WILSON
1-26-17	KELSI L. & PRESTON K. WILSON
1-26-18	CHARLENE CHAPMAN & DALE REISING
16-1-1	CONSOLIDATION COAL COMPANY
16-1-8	CONSOLIDATION COAL COMPANY
16-1-11	MARSHA E. & BRADLEY D. WOLFE
16-1-9	ZACHARY R. & JACQUELINE E. PHILLIPS

LEASE INDEX			
A	WV-061-004172-011	E	WV-061-005509-006
B	WV-061-005241-001	F	WV-049-004839-001
C	WV-061-004560-050	G	WV-049-005482-001
D	WV-061-004793-039	H	WV-049-005482-001

09/24/2021

FILE #: NEE14

DRAWING #: 2963

SCALE: N/A

DATE: AUGUST 4, 2021

OPERATOR'S WELL #: McCLELLAN 2H

API WELL #: 47 61 01883  
STATE COUNTY PERMIT

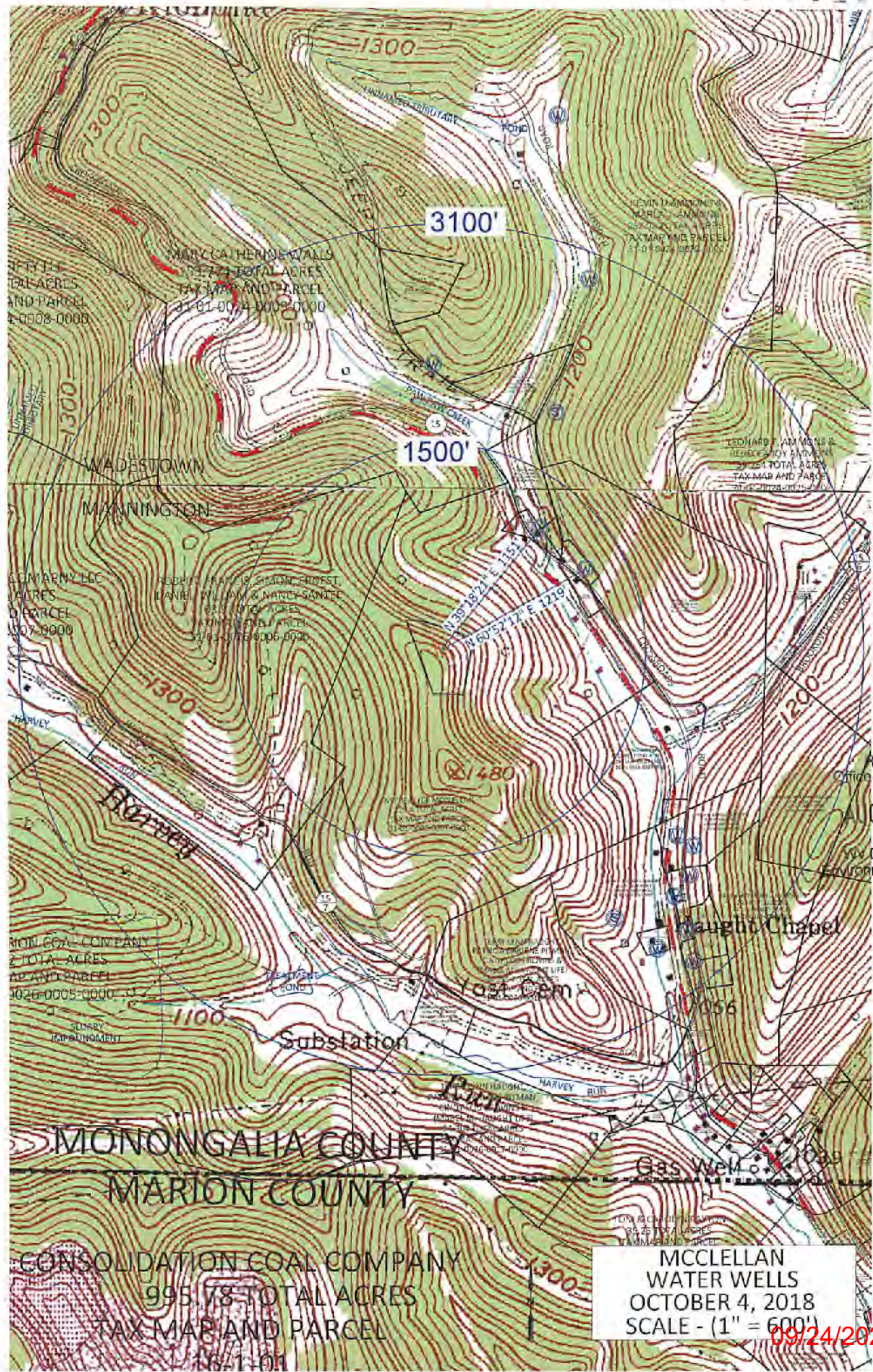

RECEIVED  
Office of Oil and Gas  
AUG 16 2021  
WV Department of  
Environmental Protection

MCCLELLAN  
WATER WELLS  
OCTOBER 4, 2018  
SCALE - (1" = 600')

09/24/2021

WELL: McCLELLAN 2H  
QUAD: MANNINGTON, WV



WADDESTOWN QUAD  
MANNINGTON QUAD

BLACKSVILLE QUAD  
GRANT TOWN QUAD

TOTAL DISTANCE BORED  
FROM LP TO BH = 8,976'

09/24/2021



GRAPHIC SCALE 1" = 2,000'

