

**API # & DISTANCE TO WELL**  
 061-70679 - N 80°58'27" E 721'  
 061-70794 - N 09°03'17" W 1385'

**REFERENCE NOTE**  
 Boundaries as shown taken from deeds, tax maps and field locations. A full boundary survey is not expressed nor implied. All bearings are based on true north. Ownership taken from public records MONONGALIA County, West Virginia NOVEMBER 2019 State Plane Coordinates & NAD 83 Lat/Long by differential submeter mapping grade GPS created by EAJ

FILE #: NNE20  
 DRAWING #: 2990  
 SCALE: PLAT: 1" = 2000'  
TICK: 1" = 2000'  
 MINIMUM DEGREE OF ACCURACY: 1/200  
 PROVEN SOURCE OF ELEVATION: SUBMETER MAPPING GRADE GPS

I, THE UNDERSIGNED, HEREBY CERTIFY THAT THIS PLAT IS CORRECT TO THE BEST OF MY KNOWLEDGE AND BELIEF AND SHOWS ALL THE INFORMATION REQUIRED BY LAW AND THE REGULATIONS ISSUED AND PRESCRIBED BY THE DEPARTMENT OF ENVIRONMENTAL PROTECTION.  
 Signed: [Signature]  
 L.L.S. #2124 : Ernest J. Benchek III

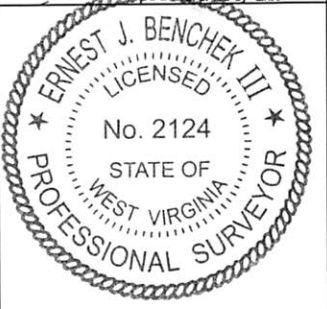

(+) DENOTES LOCATION OF WELL ON UNITED STATES TOPOGRAPHIC MAPS WVDEP  
 OFFICE OF OIL & GAS  
 601 57TH STREET  
 CHARLESTON, WV 25304  
 Well Type:  Oil  Waste Dipsal  Production  Deep  
 Gas  Liquid Injection  Storage  Shallow  
 WATERSHED: DUNKARD CREEK  
 COUNTY/DISTRICT: MONONGALIA / BATTELLE  
 SURFACE OWNER: Phoenix Energy Resources, LLC  
 OIL & GAS ROYALTY OWNER: Phoenix Energy Resources, LLC, et al.  
 LEASE NUMBERS: \_\_\_\_\_

DATE: JULY 27, 2021  
 OPERATOR'S WELL #: ERP 10H  
 API WELL #: 47 61 01881  
 STATE COUNTY PERMIT  
 CURRENT ELEVATION: 1,350'  
 PROPOSED ELEVATION: 1,338.60'  
 QUADRANGLE: WADESTOWN  
 ACREAGE: 1510.488 +/-  
912.45  
 DRILL  CONVERT  DRILL DEEPER  REDRILL  FRACTURE OR STIMULATE   
 PLUG OFF FORMATION  PERFORATE NEW FORMATION  PLUG & ABANDON   
 CLEAN OUT & REPLUG  OTHER CHANGE  (SPECIFY): \_\_\_\_\_  
 TARGET FORMATION: MARCELLUS  
 ESTIMATED DEPTH: TVD: 8,113' TMD: 20,955'  
 WELL OPERATOR: NORTHEAST NATURAL ENERGY LLC  
 DESIGNATED AGENT: JOHN ADAMS  
 ADDRESS: 707 VIRGINIA STREET EAST, SUITE 1200  
 ADDRESS: 707 VIRGINIA STREET EAST, SUITE 1200  
 CITY: CHARLESTON STATE: WV ZIP CODE: 25301  
 CITY: CHARLESTON STATE: WV ZIP CODE: 25301

08/06/2021

PROPERTY OWNER INDEX	
1-14-33	GLENN N & ORPHA J REED
1-7-56.2	PENNSYLVANIA LINES LLC
1-17-14	PHOENIX ENERGY RESOURCES, LLC
1-14-34	EASTERN ASSOCIATED COAL CORP.
1-14-34.1	MIRACLE RUN UNITED METHODIST CHURCH
1-14-35	MIRACLE RUN UNITED METHODIST CHURCH
1-14-35.1	MIRACLE RUN UNITED METHODIST CHURCH
1-14-36	MIRACLE RUN UNITED METHODIST CHURCH
1-18-6	RODDY D. & CAROLYN CHISLER
4-18-7	RODDY D. & CAROLYN CHISLER
4-18-9	DONLEY R. & LOIS E. SHRIVER
4-18-7.1	RONNIE E. & LORI A. GADD

LEASE INDEX			
A	WV-061-005667-001	I	WV-061-005329-001
B	WV-061-005782-001	J	WV-061-004975-001
C	WV-061-005667-001	K	WV-061-003767-004
D	WV-061-005667-002	L	WV-061-004605-001
E	WV-061-005763-001	M	WV-061-004605-001
F	WV-061-003767-004	N	WV-061-004706-008
G	WV-061-003767-004	O	WV-061-005747-001
H	WV-061-003534-004		

RECEIVED  
Office of Oil and Gas  
JUL 30 2021  
WV Department of  
Environmental Protection

08/06/2021

FILE #: NEE20

DRAWING #: 2990

SCALE: N/A

DATE: JULY 27, 2021

OPERATOR'S WELL #: ERP 10H

API WELL #: 47 61 01851  
STATE COUNTY PERMIT

WELL NAME: ERP 10H  
WADESTOWN, WV

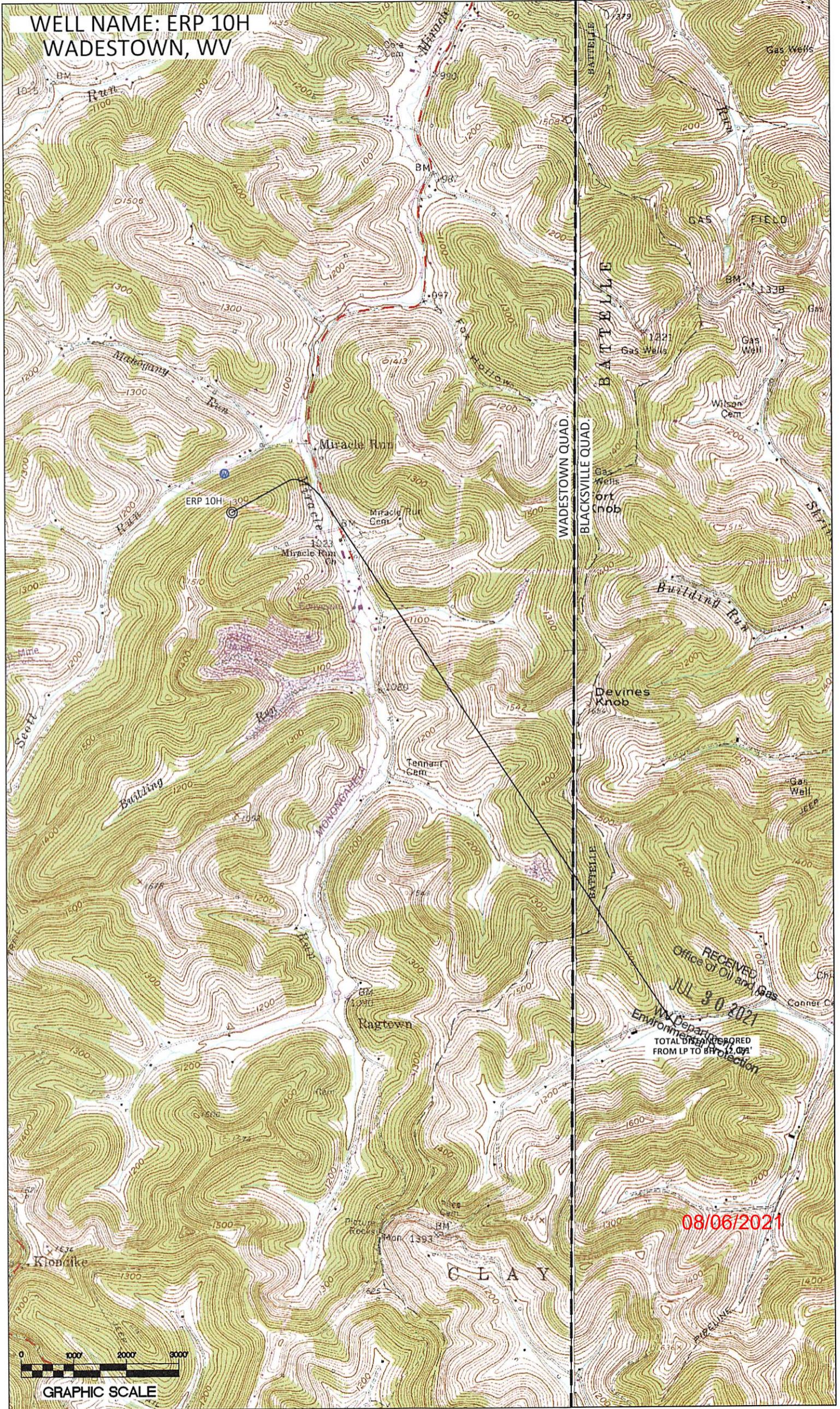

WADESTOWN QUAD.

BLACKSVILLE QUAD.

CLAY

RECEIVED  
Office of Oil and Gas  
JUL 30 2021  
WV Department of Environmental Protection  
TOTAL DISBURSED FROM LP TO BP

08/06/2021



GRAPHIC SCALE

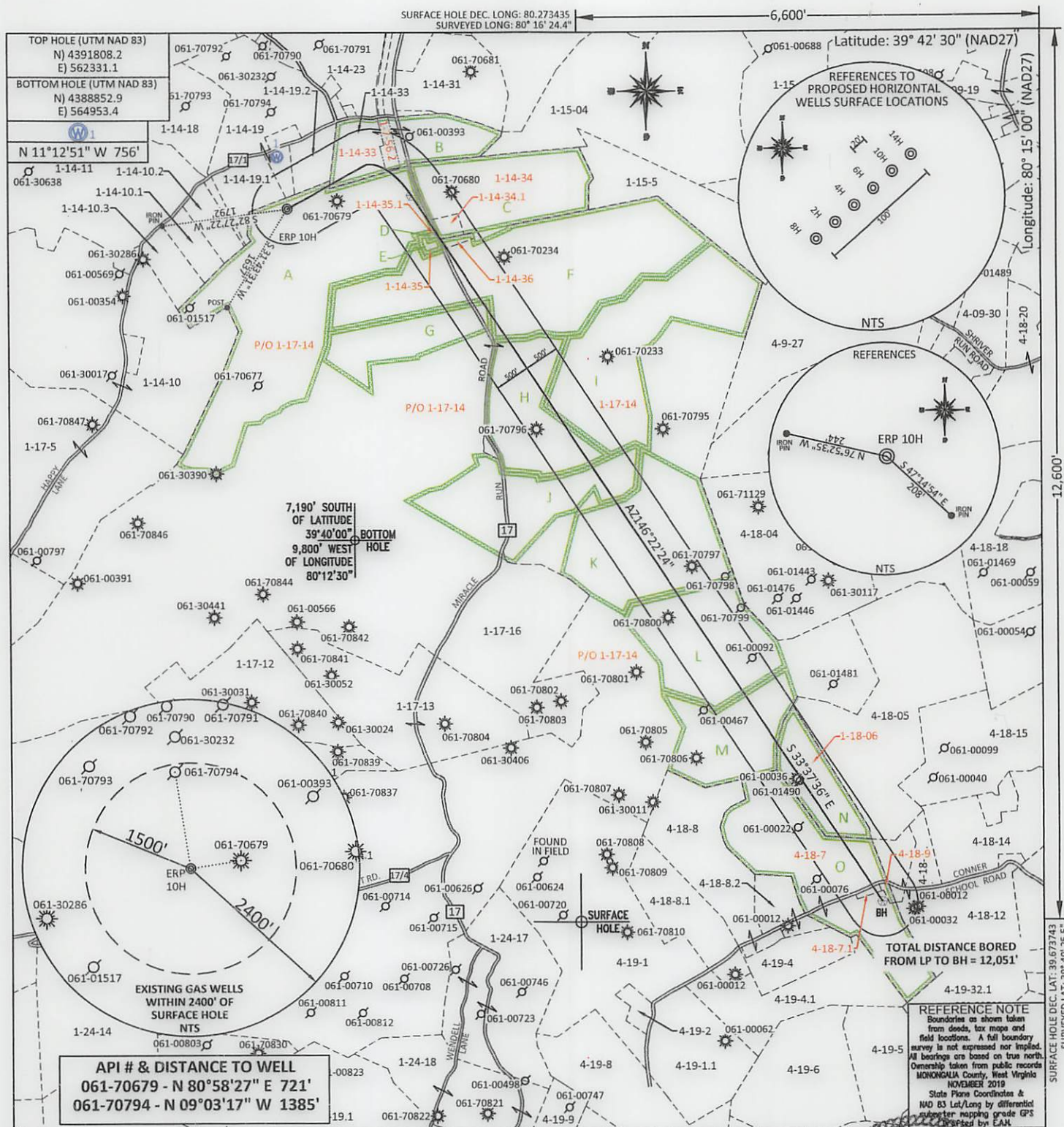

FILE #: NNE20  
 DRAWING #: 2990  
 SCALE: PLAT: 1" = 2000'  
TICK: 1" = 2000'  
 MINIMUM DEGREE OF ACCURACY: 1/200  
 PROVEN SOURCE OF ELEVATION: SUBMETER MAPPING GRADE GPS

I, THE UNDERSIGNED, HEREBY CERTIFY THAT THIS PLAT IS CORRECT TO THE BEST OF MY KNOWLEDGE AND BELIEF AND SHOWS ALL THE INFORMATION REQUIRED BY LAW AND THE REGULATIONS ISSUED AND PRESCRIBED BY THE DEPARTMENT OF ENVIRONMENTAL PROTECTION.

Signed: [Signature]  
 L.L.S. #2124 : Ernest J. Benchek III

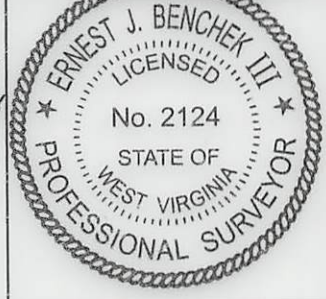

(+) DENOTES LOCATION OF WELL ON UNITED STATES TOPOGRAPHIC MAPS WVDEP

OFFICE OF OIL & GAS  
 601 57TH STREET  
 CHARLESTON, WV 25304

Well Type:  Oil  Waste Disposal  Production  Deep  
 Gas  Liquid Injection  Storage  Shallow

WATERSHED: DUNKARD CREEK

COUNTY/DISTRICT: MONONGALIA / BATTLETT

SURFACE OWNER: Phoenix Energy Resources, LLC

OIL & GAS ROYALTY OWNER: Phoenix Energy Resources, LLC, et al.

LEASE NUMBERS: \_\_\_\_\_

DATE: JULY 27, 2021

OPERATOR'S WELL #: ERP 10H

API WELL #: 47 61 01881

STATE COUNTY PERMIT  
 CURRENT ELEVATION: 1,350'  
 PROPOSED ELEVATION: 1,338.60'

QUADRANGLE: WADESTOWN

ACREAGE: 1510.488 +/-  
912.488 +/-

DRILL  CONVERT  DRILL DEEPER  REDRILL  FRACTURE OR STIMULATE   
 PLUG OFF FORMATION  PERFORATE NEW FORMATION  PLUG & ABANDON   
 CLEAN OUT & REPLUG  OTHER CHANGE  (SPECIFY): \_\_\_\_\_

TARGET FORMATION: MARCELLUS

WELL OPERATOR: NORTHEAST NATURAL ENERGY LLC

ADDRESS: 707 VIRGINIA STREET EAST, SUITE 1200

CITY: CHARLESTON STATE: WV ZIP CODE: 25301

ESTIMATED DEPTH: TVD: 8,113' TMD: 20,955'

DESIGNATED AGENT: JOHN ADAMS

ADDRESS: 707 VIRGINIA STREET EAST, SUITE 1200

CITY: CHARLESTON STATE: WV ZIP CODE: 25301

PROPERTY OWNER INDEX	
1-14-33	GLENN N & ORPHA J REED
1-7-56.2	PENNSYLVANIA LINES LLC
1-17-14	PHOENIX ENERGY RESOURCES, LLC
1-14-34	EASTERN ASSOCIATED COAL CORP.
1-14-34.1	MIRACLE RUN UNITED METHODIST CHURCH
1-14-35	MIRACLE RUN UNITED METHODIST CHURCH
1-14-35.1	MIRACLE RUN UNITED METHODIST CHURCH
1-14-36	MIRACLE RUN UNITED METHODIST CHURCH
1-18-6	RODDY D. & CAROLYN CHISLER
4-18-7	RODDY D. & CAROLYN CHISLER
4-18-9	DONLEY R. & LOIS E. SHRIVER
4-18-7.1	RONNIE E. & LORI A. GADD

LEASE INDEX			
A	WV-061-005667-001	I	WV-061-005329-001
B	WV-061-005782-001	J	WV-061-004975-001
C	WV-061-005667-001	K	WV-061-003767-004
D	WV-061-005667-002	L	WV-061-004605-001
E	WV-061-005763-001	M	WV-061-004605-001
F	WV-061-003767-004	N	WV-061-004706-008
G	WV-061-003767-004	O	WV-061-005747-001
H	WV-061-003534-004		

08/06/2021

FILE #: NEE20

DRAWING #: 2990

SCALE: N/A

DATE: JULY 27, 2021

OPERATOR'S WELL #: ERP 10H

API WELL #: 47 61 01881  
STATE COUNTY PERMIT