

FILE #: NNE20
 DRAWING #: 2991
 SCALE: PLAT: 1" = 2000'
TICK: 1" = 2000'
 MINIMUM DEGREE OF ACCURACY: 1/200
 PROVEN SOURCE OF ELEVATION: SUBMETER MAPPING GRADE GPS

I, THE UNDERSIGNED, HEREBY CERTIFY THAT THIS PLAT IS CORRECT TO THE BEST OF MY KNOWLEDGE AND BELIEF AND SHOWS ALL THE INFORMATION REQUIRED BY LAW AND THE REGULATIONS ISSUED AND PRESCRIBED BY THE DEPARTMENT OF ENVIRONMENTAL PROTECTION.
 Signed: [Signature]
 L.L.S. #2124 : Ernest J. Benchek III



(+) DENOTES LOCATION OF WELL ON UNITED STATES TOPOGRAPHIC MAPS
 WYDEP
 OFFICE OF OIL & GAS
 601 57TH STREET
 CHARLESTON, WV 25304
 Well Type: Oil Waste Diposal Production Deep
 Gas Liquid Injection Storage Shallow
 WATERSHED: DUNKARD CREEK
 COUNTY/DISTRICT: MONONGALIA / BATTELLE
 SURFACE OWNER: Phoenix Energy Resources, LLC
 OIL & GAS ROYALTY OWNER: Phoenix Energy Resources, LLC, et al.
 LEASE NUMBERS: _____
 DRILL CONVERT DRILL DEEPER REDRILL FRACTURE OR STIMULATE
 PLUG OFF FORMATION PERFORATE NEW FORMATION PLUG & ABANDON
 CLEAN OUT & REPLUG OTHER CHANGE (SPECIFY): _____
 TARGET FORMATION: MARCELLUS
 WELL OPERATOR: NORTHEAST NATURAL ENERGY LLC
 ADDRESS: 707 VIRGINIA STREET EAST, SUITE 1200
 CITY: CHARLESTON STATE: WV ZIP CODE: 25301

DATE: MARCH 22, 2021
 OPERATOR'S WELL #: ERP 14H
 API WELL #: 47 61 D1860 H4A
 STATE COUNTY PERMIT
 CURRENT ELEVATION: 1,350'
 PROPOSED ELEVATION: 1,338.60'
 QUADRANGLE: WADESTOWN
 ACREAGE: 1510.488 +/-
 ACREAGE: 736.329 + 05/14/2021
 ESTIMATED DEPTH: TVD: 8,113' TMD: 20,573'
 DESIGNATED AGENT: JOHN ADAMS
 ADDRESS: 707 VIRGINIA STREET EAST, SUITE 1200
 CITY: CHARLESTON STATE: WV ZIP CODE: 25301

1706101880

WELL NAME: ERP 14H
WADESTOWN, WV



TOTAL DISTANCE BORED
FROM LP TO BH = 11,360'

05/14/2021



GRAPHIC SCALE

PROPERTY OWNER INDEX	
1-17-14	PHOENIX ENERGY RESOURCES, LLC
1-14-34	EASTERN ASSOCIATED COAL CORP.
4-18-04	NORMAN C. BROOKOVER
4-18-05	EASTERN ROYALTY CORP.
4-18-11	DALE L. COPELAND
4-18-12	JOSEPH A. & LEE ANN SHUMILOFF
4-18-14	GARY ALLEN COPELAND

LEASE INDEX			
A	WV-061-005667-001	G	WV-061-005272-001
B	WV-061-005667-001	H	WV-061-005666-001
C	WV-061-003767-004	I	WV-061-003461-001
D	WV-061-005329-001	J	WV-061-005688-001
E	WV-061-005142-001	K	WV-061-005486-001
F	WV-061-003767-004		

RECEIVED
Office of Oil and Gas

APR 07 2021

WV Department of
Environmental Protection

05/14/2021

FILE #: NEE20

DRAWING #: 2991

SCALE: N/A

DATE: MARCH 22, 2021

OPERATOR'S WELL #: ERP 14H

API WELL #: 47 61 01850 H&A
STATE COUNTY PERMIT

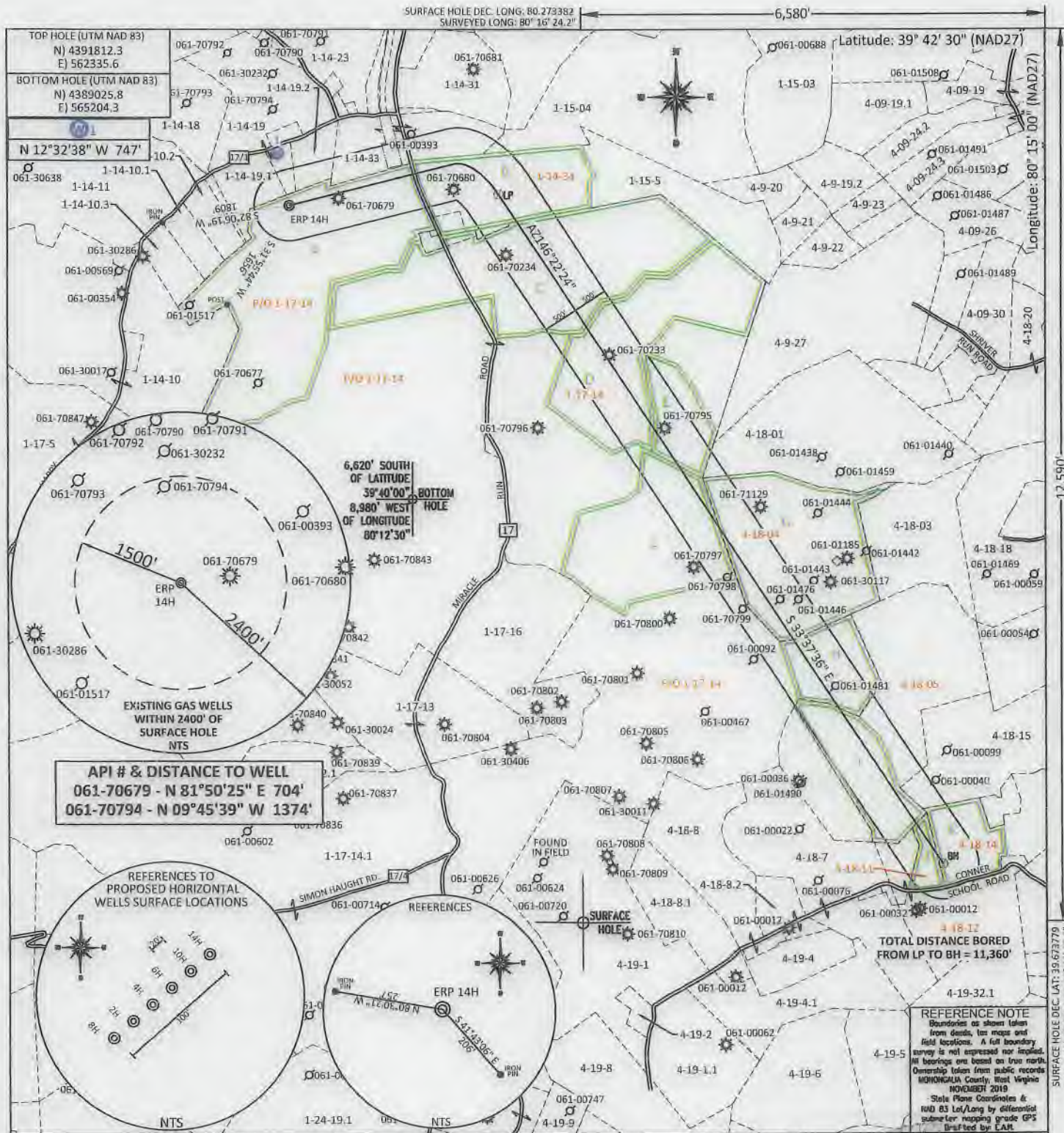

API # & DISTANCE TO WELL
 061-70679 - N 81°50'25" E 704'
 061-70794 - N 09°45'39" W 1374'

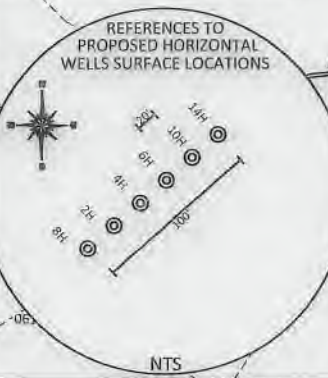

REFERENCE NOTE
 Boundaries as shown taken from deeds, tax maps and field locations. A full boundary survey is not expressed nor implied. All bearings are based on true north. Ownership taken from public records MONONGALIA County, West Virginia NOVEMBER 2019. State Plane Coordinates & NAD 83 Lat/Long by differential submeter mapping grade GPS drafted by EAM.

FILE #: NNE20
 DRAWING #: 2991
 SCALE: PLAT: 1" = 2000'
TRCK: 1" = 2000'
 MINIMUM DEGREE OF ACCURACY: 1/200
 PROVEN SOURCE OF ELEVATION: SUBMETER MAPPING GRADE GPS

I, THE UNDERSIGNED, HEREBY CERTIFY THAT THIS PLAT IS CORRECT TO THE BEST OF MY KNOWLEDGE AND BELIEF AND SHOWS ALL THE INFORMATION REQUIRED BY LAW AND THE REGULATIONS ISSUED AND PRESCRIBED BY THE DEPARTMENT OF ENVIRONMENTAL PROTECTION.
 Signed: [Signature]
 L.L.S. #2124 : Ernest J. Benchek III



(+) DENOTES LOCATION OF WELL ON UNITED STATES TOPOGRAPHIC MAPS WVDEP
 OFFICE OF OIL & GAS
 601 57TH STREET
 CHARLESTON, WV 25304

Well Type: Oil Waste Diposal Production Deep
 Gas Liquid Injection Storage Shallow

WATERSHED: DUNKARD CREEK
 COUNTY/DISTRICT: MONONGALIA / BATTELLE
 SURFACE OWNER: Phoenix Energy Resources, LLC
 OIL & GAS ROYALTY OWNER: Phoenix Energy Resources, LLC, et al.
 LEASE NUMBERS: _____

DATE: MARCH 22, 2021
 OPERATOR'S WELL #: ERP 14H
 API WELL #: 47 61 01880 HGA
 STATE COUNTY PERMIT
 CURRENT ELEVATION: 1,350'
 PROPOSED ELEVATION: 1,338.60'

QUADRANGLE: WADESTOWN
 ACREAGE: 1510.488 +/-
 ACREAGE: 736.329 +/-

DRILL CONVERT DRILL DEEPER REDRILL FRACTURE OR STIMULATE
 PLUG OFF FORMATION PERFORATE NEW FORMATION PLUG & ABANDON
 CLEAN OUT & REPLUG OTHER CHANGE (SPECIFY): _____

TARGET FORMATION: MARCELLUS
 ESTIMATED DEPTH: TVD: 8,113' TMD: 20,573'
 WELL OPERATOR: NORTHEAST NATURAL ENERGY LLC
 DESIGNATED AGENT: JOHN ADAMS
 ADDRESS: 707 VIRGINIA STREET EAST, SUITE 1200
 ADDRESS: 707 VIRGINIA STREET EAST, SUITE 1200
 CITY: CHARLESTON STATE: WV ZIP CODE: 25301
 CITY: CHARLESTON STATE: WV ZIP CODE: 25301

05/14/2021

PROPERTY OWNER INDEX	
1-17-14	PHOENIX ENERGY RESOURCES, LLC
1-14-34	EASTERN ASSOCIATED COAL CORP.
4-18-04	NORMAN C. BROOKOVER
4-18-05	EASTERN ROYALTY CORP.
4-18-11	DALE L. COPELAND
4-18-12	JOSEPH A. & LEE ANN SHUMILOFF
4-18-14	GARY ALLEN COPELAND

LEASE INDEX			
A	WV-061-005667-001	G	WV-061-005272-001
B	WV-061-005667-001	H	WV-061-005666-001
C	WV-061-003767-004	I	WV-061-003461-001
D	WV-061-005329-001	J	WV-061-005688-001
E	WV-061-005142-001	K	WV-061-005486-001
F	WV-061-003767-004		

05/14/2021

FILE #: <u>NEE20</u>	DATE: <u>MARCH 22, 2021</u>
DRAWING #: <u>2991</u>	OPERATOR'S WELL #: <u>ERP 14H</u>
SCALE: <u>N/A</u>	API WELL #: <u>47</u> <u>61</u> <u>01880 HGA</u> STATE COUNTY PERMIT