

WELL NAME: ERP 4H
WADESTOWN, WV

4706101867



TOTAL DISTANCE BORED
FROM LP TO BH = 12,952.04'



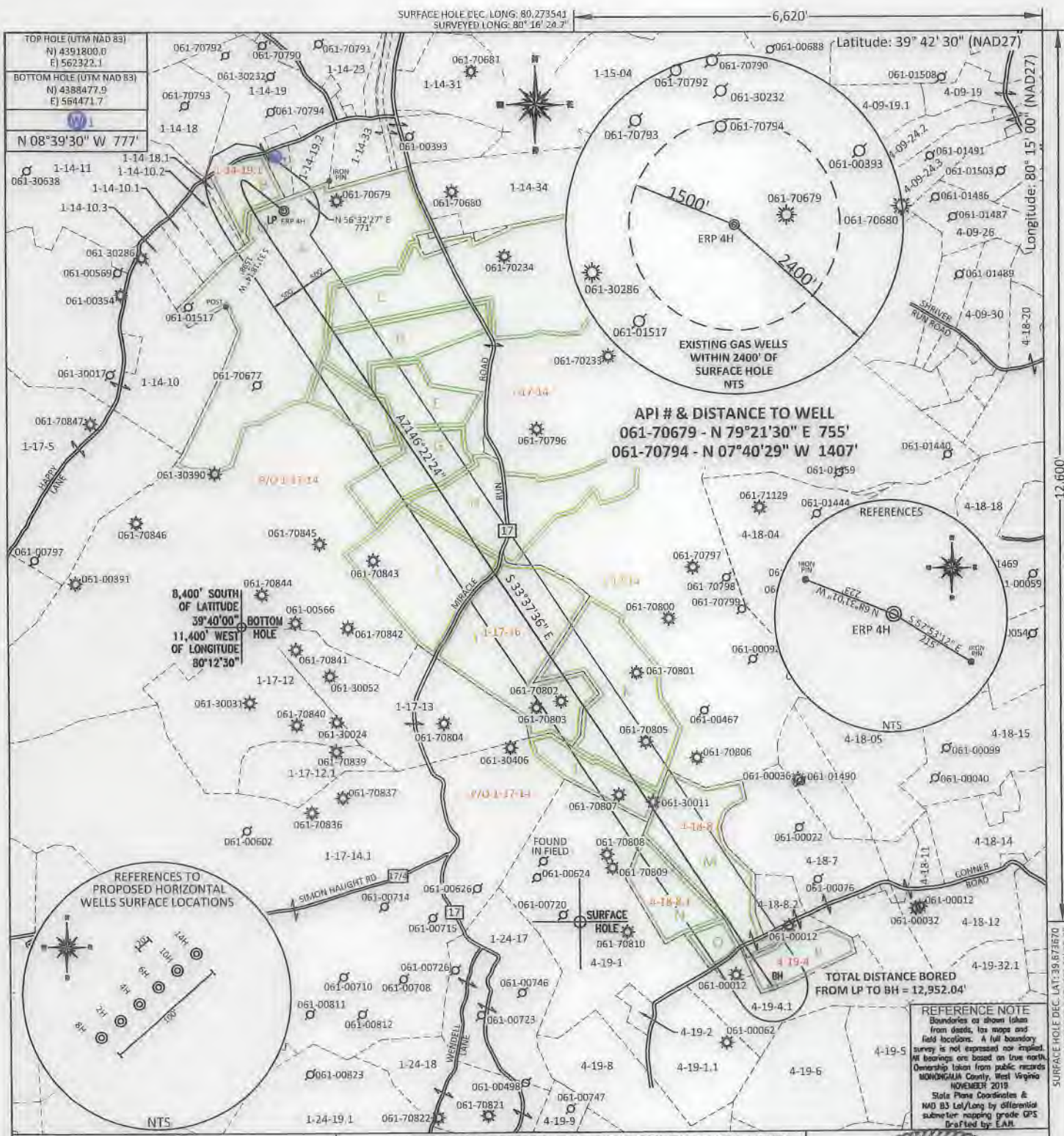

FILE #: NNE20
 DRAWING #: 2988
 SCALE: PLAT: 1" = 2000'
TICK: 1" = 2000'
 MINIMUM DEGREE OF ACCURACY: 1/200
 PROVEN SOURCE OF ELEVATION: SUBMETER MAPPING GRADE GPS

I, THE UNDERSIGNED, HEREBY CERTIFY THAT THIS PLAT IS CORRECT TO THE BEST OF MY KNOWLEDGE AND BELIEF AND SHOWS ALL THE INFORMATION REQUIRED BY LAW AND THE REGULATIONS ISSUED AND PRESCRIBED BY THE DEPARTMENT OF ENVIRONMENTAL PROTECTION.
 Signed: [Signature]
 L.L.S. #2124 : Ernest J. Benchek III



(+) DENOTES LOCATION OF WELL ON UNITED STATES TOPOGRAPHIC MAPS WVDEP
 OFFICE OF OIL & GAS
 601 57TH STREET
 CHARLESTON, WV 25304

Well Type: Oil Waste Dipsal Production Deep
 Gas Liquid Injection Storage Shallow

WATERSHED: DUNKARD CREEK
 COUNTY/DISTRICT: MONONGALIA / BATTELLE
 SURFACE OWNER: Phoenix Energy Resources, LLC
 OIL & GAS ROYALTY OWNER: Phoenix Energy Resources, LLC, et al.
 LEASE NUMBERS: _____

DATE: SEPTEMBER 15, 2020
 OPERATOR'S WELL #: ERP 4H
 API WELL #: 47 61 01867
 STATE COUNTY PERMIT
 CURRENT ELEVATION: 1,350'
 PROPOSED ELEVATION: 1,338.60'

QUADRANGLE: WADESTOWN
 ACREAGE: 1,510.488 +/-
 ACREAGE: 785.782 +/-

TARGET FORMATION: MARCELLUS
 WELL OPERATOR: NORTHEAST NATURAL ENERGY LLC
 ADDRESS: 707 VIRGINIA STREET EAST, SUITE 1200
 CITY: CHARLESTON STATE: WV ZIP CODE: 25301

DRILL CONVERT DRILL DEEPER REDRILL FRACTURE OR STIMULATE
 PLUG OFF FORMATION PERFORATE NEW FORMATION PLUG & ABANDON
 CLEAN OUT & REPLUG OTHER CHANGE (SPECIFY): _____

ESTIMATED DEPTH: TVD: 8,113' TMD: 21,638 +/-
 DESIGNATED AGENT: JOHN ADAMS
 ADDRESS: 707 VIRGINIA STREET EAST, SUITE 1200
 CITY: CHARLESTON STATE: WV ZIP CODE: 25301

PROPERTY OWNER INDEX	
1-14-19.1	PHOENIX ENERGY RESOURCES, LLC
1-17-14	PHOENIX ENERGY RESOURCES, LLC
1-17-16	PHOENIX ENERGY RESOURCES, LLC
4-18-8	DALE LYNN MOORE
4-18-8.1	PATRICIA ANN & BERNARD COTTON
4-19-4	KEMBLE D. JR. & VERONICA TATE

LEASE INDEX			
A	WV-061-005667-001	I	WV-061-004351-005
B	WV-061-005667-001	J	WV-061-004514-001
C	WV-061-003767-004	K	WV-061-003767-004
D	WV-061-003767-004	L	WV-061-005667-001
E	WV-061-005168-004	M	WV-061-005135-002
F	WV-061-005474-001	N	WV-061-005285-004
G	WV-061-005168-004	O	WV-061-005643-008
H	WV-061-004975-003	P	WV-061-004719-007

FILE #: NEE20

DRAWING #: 2988

SCALE: N/A

DATE: SEPTEMBER 15, 2020

OPERATOR'S WELL #: ERP 4H

API WELL #: 47 61 01867
STATE COUNTY PERMIT