

FILE #: NEE14  
 DRAWING #: 2949  
 SCALE: PLAT: 1" = 2200'  
TICK MARK: 1" = 2000'  
 MINIMUM DEGREE OF ACCURACY: 1/200  
 PROVEN SOURCE OF ELEVATION: SUBMETER MAPPING GRADE GPS

I, THE UNDERSIGNED, HEREBY CERTIFY THAT THIS PLAT IS CORRECT TO THE BEST OF MY KNOWLEDGE AND BELIEF AND SHOWS ALL THE INFORMATION REQUIRED BY LAW AND THE REGULATIONS ISSUED AND PRESCRIBED BY THE DEPARTMENT OF ENVIRONMENTAL PROTECTION.  
 Signed: [Signature]  
 L.L.S. #2124 : Ernest J. Benchek III

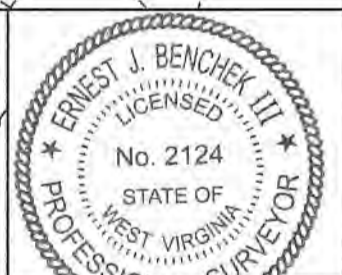

(+) DENOTES LOCATION OF WELL ON UNITED STATES TOPOGRAPHIC MAPS WYDEP  
 OFFICE OF OIL & GAS  
 601 57TH STREET  
 CHARLESTON, WV 25304  
 Well Type:  Oil  Waste Disposal  Production  Deep  
 Gas  Liquid Injection  Storage  Shallow  
 WATERSHED: DUNKARD CREEK  
 COUNTY/DISTRICT: MONONGALIA / CLAY  
 SURFACE OWNER: PATRICIA A. BUNNER  
 OIL & GAS ROYALTY OWNER: PATRICIA BUNNER, et al  
 LEASE NUMBERS: \_\_\_\_\_  
 TARGET FORMATION: MARCELLUS  
 WELL OPERATOR: NORTHEAST NATURAL ENERGY LLC  
 ADDRESS: 707 VIRGINIA STREET EAST, SUITE 1200  
 CITY: CHARLESTON STATE: WV ZIP CODE: 25301

RECEIVED Office of Oil and Gas DATE: APRIL 6, 2020  
APR 08 2020  
 WV Department of Environmental Protection  
 OPERATOR'S WELL #: BUNNER 4H  
 API WELL #: 47 61 01865 H6A  
 STATE COUNTY PERMIT  
 CURRENT ELEVATION: 1,328' PROPOSED ELEVATION: 1,308'  
 QUADRANGLE: BLACKSVILLE, WV  
 ACREAGE: 94.72 +/-  
 ACREAGE: 953.864 +/-  
 DRILL  CONVERT  DRILL DEEPER  REDRILL  FRACTURE OR STIMULATE   
 PLUG OFF FORMATION  PERFORATE NEW FORMATION  PLUG & ABANDON   
 CLEAN OUT & REPLUG  OTHER CHANGE  (SPECIFY): \_\_\_\_\_  
 ESTIMATED DEPTH: TVD: 8,024' TMD: 24,629'  
 DESIGNATED AGENT: JOHN ADAMS  
 ADDRESS: 707 VIRGINIA STREET EAST, SUITE 1200  
 CITY: CHARLESTON STATE: WV ZIP CODE: 25301

PROPERTY OWNER INDEX	
4-18-32	PATRICIA A. BUNNER
4-17-6.1	PATRICIA A. BUNNER
4-17-6	PATRICIA A. BUNNER
4-17-7	KAMI D. & JAMES K. ELLIOT
4-17-7.1	ROGER & JOYCE WILLIAMS TRUST
4-17-8	ALEX BRADLEY-JAE WILSON
4-17-12	FREDDIE W. EDDY II & SALLY L. EDDY
4-17-13.1	JOHNNY HERBERT & CRYSTAL RENEE HAMILTON
4-17-13	HARRY D. HAMILTON (LIFE - FRANCES H. HAMILTON)
4-17-29	HERBERT W. HAMILTON ESTATE
4-17-14.3	HERBERT W. HAMILTON ESTATE; JOHN HERBERT HAMILTON & HERBERT E. HAMILTON ET AL
4-17-12.1	FREDDIE W. EDDY II & SALLY L. EDDY
4-17-13	HARRY D. HAMILTON (LIFE - FRANCES H. HAMILTON)
4-17-29.1	HERBERT W. HAMILTON ESTATE; JOHN HERBERT HAMILTON & HERBERT E. HAMILTON ET AL
4-17-29.2	HERBERT W. HAMILTON ESTATE; JOHN HERBERT HAMILTON & HERBERT E. HAMILTON ET AL
4-17-26	STEVEN J. PUHALLA
4-17-51	EARNEST DAVID DILLIE (LIFE-FRANKLIN E & NANCY L DILLE)
4-17-54.1	COLLIN D. TOWNS (LIFE - HENRY DUKE & RUTH ANN TOWNS)
4-17-52	DONALD C. & LINDA D. BEHNER
4-17-54	NORMAN BARR
4-17-53	MARY D., WILLIAM L., LINDSAY J. & GEROGIE E. TENNANT
4-20-12	JOHN PAUL TENNANT ESTATE
4-20-11	HERBERT EARL HAMILTON
4-17-12.1	FREDDIE W. EDDY II & SALLY L EDDY
4-17-54.1	COLIN D TOWNS (LIFE-HENRY DUKE & RUTH ANN TOWNS)
4-20-12	JOHN PAUL TENNANT ESTATE
4-20-58.5	RODNEY A MCVICKER (LIFE BONITA I TOOTHMAN)
4-20-58.1	CONSOL MINING COMPANY LLC
4-20-58.6	GARY L RUSH
4-20-58.7	NEAL ERCOLANO
4-20-59	BUDDY B AMMONS
4-20-58	BRIAN KYLE LEMLEY
4-20-56	WILLIAM W KNISLEY JR & RACHEL L KNISLEY
4-20-57	WILLIAM F MICHAEL JR

LEASE INDEX			
A	WV-061-004154-001	O	WV-061-005145-001
B	WV-061-005350-010	P	WV-061-002566-001
C	WV-061-005256-001	Q	WV-061-001052-002
D	WV-061-003845-001	R	WV-061-003457-001
E	WV-061-004249-001	S	WV-061-003457-001
F	WV-061-004249-001	T	WV-061-003457-001
G	WV-061-003860-001	U	WV-061-003566-001
H	WV-061-005466-001	V	WV-061-004348-001
I	WV-061-005270-001	W	WV-061-004246-001
J	WV-061-005270-001	X	WV-061-003749-001
K	WV-061-003680-002	Y	WV-061-003749-001
L	WV-061-003414-006		
M	WV-061-004066-001		
N	WV-061-003629-001		

FILE #: NEE14

DRAWING #: 2949

SCALE: N/A

DATE: MARCH 26, 2020

OPERATOR'S WELL #: BUNNER 4H

API WELL #: 47 61 01865 46A  
STATE COUNTY PERMIT

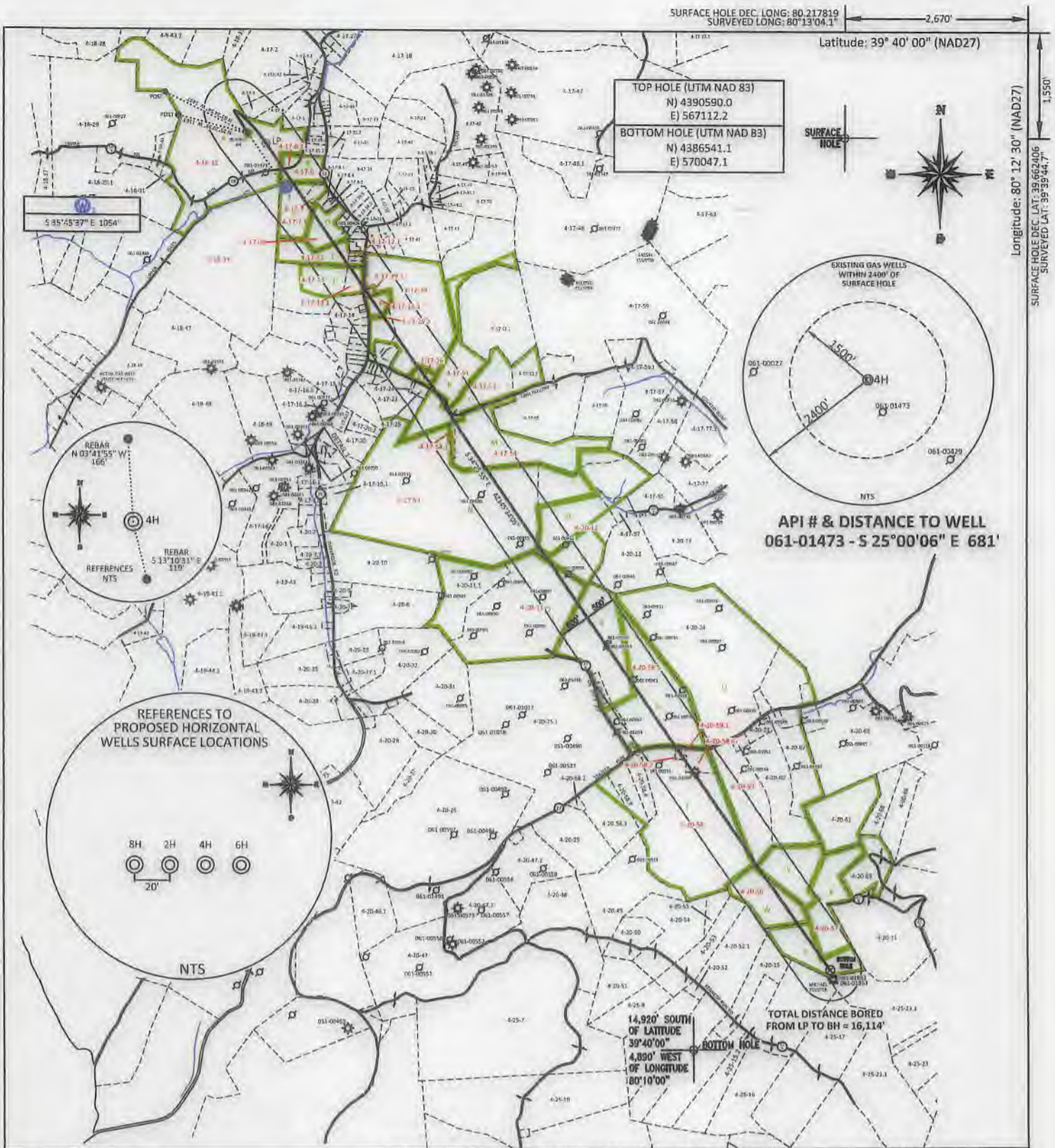

SURFACE HOLE DEC. LONG: 80 217819  
 SURVEYED LONG: 80°13'04.1"  
 Latitude: 39° 40' 00" (NAD27)  
 Longitude: 80° 12' 30" (NAD27)  
 SURFACE HOLE DEC. LAT: 39 662 06  
 SURVEYED LAT: 39 39 44.7  
 1.550'

TOP HOLE (UTM NAD 83)  
 N) 4390590.0  
 E) 567112.2  
 BOTTOM HOLE (UTM NAD 83)  
 N) 4386541.1  
 E) 570047.1

5 35° 45' 37" E 1054'

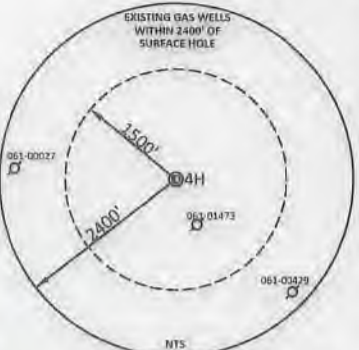

API # & DISTANCE TO WELL  
 061-01473 - S 25°00'06" E 681'

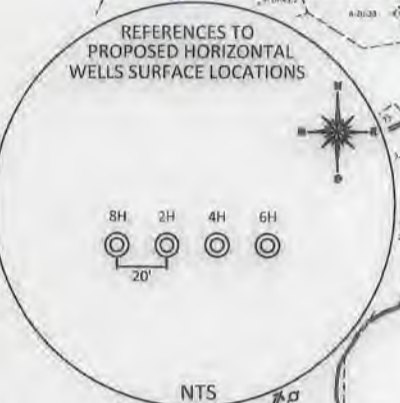

14,920' SOUTH OF LATITUDE 39°40'00"  
 4,890' WEST OF LONGITUDE 80°10'00"

TOTAL DISTANCE BORED FROM LP TO BH = 16,114'

FILE #: NEE14  
 DRAWING #: 2949  
 SCALE: PLAT: 1" = 2200'  
 TICK MARK: 1" = 2000'  
 MINIMUM DEGREE OF ACCURACY: 1/200  
 PROVEN SOURCE OF ELEVATION: SUBMETER MAPPING GRADE GPS

I, THE UNDERSIGNED, HEREBY CERTIFY THAT THIS PLAT IS CORRECT TO THE BEST OF MY KNOWLEDGE AND BELIEF AND SHOWS ALL THE INFORMATION REQUIRED BY LAW AND THE REGULATIONS ISSUED AND PRESCRIBED BY THE DEPARTMENT OF ENVIRONMENTAL PROTECTION.  
 Signed: *[Signature]*  
 L.L.S. #2124 : Ernest J. Benchek III



(+) DENOTES LOCATION OF WELL ON UNITED STATES TOPOGRAPHIC MAPS  
 WVDEP  
 OFFICE OF OIL & GAS  
 601 57TH STREET  
 CHARLESTON, WV 25304  
 Well Type:  Oil  Waste Disposal  Production  Deep  
 Gas  Liquid Injection  Storage  Shallow  
 WATERSHED: DUNKARD CREEK  
 COUNTY/DISTRICT: MONONGALIA / CLAY  
 SURFACE OWNER: PATRICIA A. BUNNER  
 OIL & GAS ROYALTY OWNER: PATRICIA BUNNER, et al  
 LEASE NUMBERS:

DATE: APRIL 6, 2020  
 OPERATOR'S WELL #: BUNNER 4H  
 API WELL #: 47 61 01865 H6A  
 STATE COUNTY PERMIT  
 CURRENT ELEVATION: 1,328' PROPOSED ELEVATION: 1,308'  
 QUADRANGLE: BLACKSVILLE, WV  
 ACREAGE: 94.72 +/-  
 ACREAGE: 953.864 +/-

TARGET FORMATION: MARCELLUS  
 WELL OPERATOR: NORTHEAST NATURAL ENERGY LLC  
 ADDRESS: 707 VIRGINIA STREET EAST, SUITE 1200  
 CITY: CHARLESTON STATE: WV ZIP CODE: 25301  
 DRILL  CONVERT  DRILL DEEPER  REDRILL  FRACTURE OR STIMULATE   
 PLUG OFF FORMATION  PERFORATE NEW FORMATION  PLUG & ABANDON   
 CLEAN OUT & REPLUG  OTHER CHANGE  (SPECIFY):  
 ESTIMATED DEPTH: TVD: 8,024' TMD: 24,629'  
 DESIGNATED AGENT: JOHN ADAMS  
 ADDRESS: 707 VIRGINIA STREET EAST, SUITE 1200  
 CITY: CHARLESTON STATE: WV ZIP CODE: 25301

PROPERTY OWNER INDEX	
4-18-32	PATRICIA A. BUNNER
4-17-6.1	PATRICIA A. BUNNER
4-17-6	PATRICIA A. BUNNER
4-17-7	KAMI D. & JAMES K. ELLIOT
4-17-7.1	ROGER & JOYCE WILLIAMS TRUST
4-17-8	ALEX BRADLEY-JAE WILSON
4-17-12	FREDDIE W. EDDY II & SALLY L. EDDY
4-17-13.1	JOHNNY HERBERT & CRYSTAL RENEE HAMILTON
4-17-13	HARRY D. HAMILTON (LIFE - FRANCES H. HAMILTON)
4-17-29	HERBERT W. HAMILTON ESTATE
4-17-14.3	HERBERT W. HAMILTON ESTATE; JOHN HERBERT HAMILTON & HERBERT E. HAMILTON ET AL
4-17-12.1	FREDDIE W. EDDY II & SALLY L. EDDY
4-17-13	HARRY D. HAMILTON (LIFE - FRANCES H. HAMILTON)
4-17-29.1	HERBERT W. HAMILTON ESTATE; JOHN HERBERT HAMILTON & HERBERT E. HAMILTON ET AL
4-17-29.2	HERBERT W. HAMILTON ESTATE; JOHN HERBERT HAMILTON & HERBERT E. HAMILTON ET AL
4-17-26	STEVEN J. PUHALLA
4-17-51	EARNEST DAVID DILLIE (LIFE-FRANKLIN E & NANCY L DILLE)
4-17-54.1	COLLIN D. TOWNS (LIFE - HENRY DUKE & RUTH ANN TOWNS)
4-17-52	DONALD C. & LINDA D. BEHNER
4-17-54	NORMAN BARR
4-17-53	MARY D., WILLIAM L., LINDSAY J. & GEROGIE E. TENNANT
4-20-12	JOHN PAUL TENNANT ESTATE
4-20-11	HERBERT EARL HAMILTON
4-17-12.1	FREDDIE W. EDDY II & SALLY L EDDY
4-17-54.1	COLIN D TOWNS (LIFE-HENRY DUKE & RUTH ANN TOWNS)
4-20-12	JOHN PAUL TENNANT ESTATE
4-20-58.5	RODNEY A MCVICKER (LIFE BONITA I TOOTHMAN)
4-20-58.1	CONSOL MINING COMPANY LLC
4-20-58.6	GARY L RUSH
4-20-58.7	NEAL ERCOLANO
4-20-59	BUDDY B AMMONS
4-20-58	BRIAN KYLE LEMLEY
4-20-56	WILLIAM W KNISLEY JR & RACHEL L KNISLEY
4-20-57	WILLIAM F MICHAEL JR

LEASE INDEX			
A	WV-061-004154-001	O	WV-061-005145-001
B	WV-061-005350-010	P	WV-061-002566-001
C	WV-061-005256-001	Q	WV-061-001052-002
D	WV-061-003845-001	R	WV-061-003457-001
E	WV-061-004249-001	S	WV-061-003457-001
F	WV-061-004249-001	T	WV-061-003457-001
G	WV-061-003860-001	U	WV-061-003566-001
H	WV-061-005466-001	V	WV-061-004348-001
I	WV-061-005270-001	W	WV-061-004246-001
J	WV-061-005270-001	X	WV-061-003749-001
K	WV-061-003680-002	Y	WV-061-003749-001
L	WV-061-003414-006		
M	WV-061-004066-001		
N	WV-061-003629-001		

FILE #: NEE14

DRAWING #: 2949

SCALE: N/A

DATE: MARCH 26, 2020

OPERATOR'S WELL #: BUNNER 4H

API WELL #: 47 61 01865  
STATE COUNTY PERMIT