

WELL REFERENCE (API#, DISTANCE TO LATERAL)
 1. 061-00164 N 63°32'32" W 1376'
 2. 061-00430

REFERENCE NOTES
 Boundaries as shown taken from deeds, tax maps and field locations. A full boundary survey is not expressed nor implied. All bearings are based on true north. Ownership taken from public records MONONGALIA County, West Virginia 2015
 State Plane Coordinates & NAD 83 Lat/Long by differential submeter mapping grade GPS E.A.M.

FILE #: NEE14
 DRAWING #: 2910
 SCALE: 1" = 2000'
 MINIMUM DEGREE OF ACCURACY: 1/200
 PROVEN SOURCE OF ELEVATION: SUBMETER MAPPING GRADE GPS

I, THE UNDERSIGNED, HEREBY CERTIFY THAT THIS PLAT IS CORRECT TO THE BEST OF MY KNOWLEDGE AND BELIEF AND SHOWS ALL THE INFORMATION REQUIRED BY LAW AND THE REGULATIONS ISSUED AND PRESCRIBED BY THE DEPARTMENT OF ENVIRONMENTAL PROTECTION.
 Signed: _____
 L.L.S. #2124 : Ernest J. Benchek III



(+) DENOTES LOCATION OF WELL ON UNITED STATES TOPOGRAPHIC MAPS WVDEP

OFFICE OF OIL & GAS
 601 57TH STREET
 CHARLESTON, WV 25304

Well Type: Oil Waste Disposal Production Deep
 Gas Liquid Injection Storage Shallow

WATERSHED: DUNKARD CREEK

COUNTY/DISTRICT: MONONGALIA / CLAY

SURFACE OWNER: CLARENCE W. LEMLEY JR. & CHARLOTTE E. LEMLEY

OIL & GAS ROYALTY OWNER: LEROY TENNANT, et al

LEASE NUMBERS: _____

DATE: JUNE 25, 2019

OPERATOR'S WELL #: LEMLEY 10H

API WELL #: 47 61 01860 HGA
 STATE COUNTY PERMIT

CURRENT ELEVATION: 1,560' PROPOSED ELEVATION: 1,540.56'

QUADRANGLE: BLACKSVILLE, WV

ACREAGE: 128.58 +/-

ACREAGE: 1304.362 +/-

DRILL CONVERT DRILL DEEPER REDRILL FRACTURE OR STIMULATE
 PLUG OFF FORMATION PERFORATE NEW FORMATION PLUG & ABANDON
 CLEAN OUT & REPLUG OTHER CHANGE (SPECIFY): _____

TARGET FORMATION: MARCELLUS

ESTIMATED DEPTH: TYD: 8,206.50' TMD: 20,338.09

WELL OPERATOR: NORTHEAST NATURAL ENERGY LLC

DESIGNATED AGENT: JOHN ADAMS

ADDRESS: 707 VIRGINIA STREET EAST, SUITE 1200

ADDRESS: 707 VIRGINIA STREET EAST, SUITE 1200

CITY: CHARLESTON STATE: WV ZIP CODE: 25301

CITY: CHARLESTON STATE: WV ZIP CODE: 25301

PROPERTY OWNER INDEX	
4-12-20	CLARENCE W. LEMLEY JR. & CHARLOTTE E. LEMLEY
4-12-21	VINCENT KOLANKO, MARK SELLARO, & CRA PROPERTIES LLC
4-15-2	DONALD L. STULL
4-15-9	MARK V., BETTY, & CHRISTOPHER PAUL EDDY
4-15-14.2	JAMES P. & TRUDY G. HARVEY
4-15-13	MARVIN G. COPELAND
4-15-20	STATE OF WV BUREAU OF COMMERCE
4-15-19.1	GERARD W. MUNRETT & NADINE J. HEGGLIN
4-15-18	HOWARD S EDDY & CHERYL GAY DEAN & BRANSON RAITH MATHENY
4-15-14	MARGARET R. PINGS
4-15-14.1	MARGARET R. PINGS
4-15-15	GEORGE H. & PAMELA S. MCCLAIN
4-15-10	MARK & BETTY EDDY
4-15-1	MARK & BETTY EDDY
4-15-1.1	DAVID L. & SANDY K. STULL

LEASE INDEX			
A	WV-061-003525-001	F	WV-061-005562-001
B	WV-061-000126-003-WP	G	WV-061-005481-001
C	WV-061-002293-012	H	WV-061-004017-000
D	WV-061-004899-001	I	WV-061-001365-013
E	WV-061-003686-001	J	WV-061-004240-001

FILE #: NEE14

DRAWING #: 2910

SCALE: N/A

DATE: JUNE 25, 2019

OPERATOR'S WELL #: LEMLEY 10H

API WELL #: 47 61 01560 HGR
STATE COUNTY PERMIT

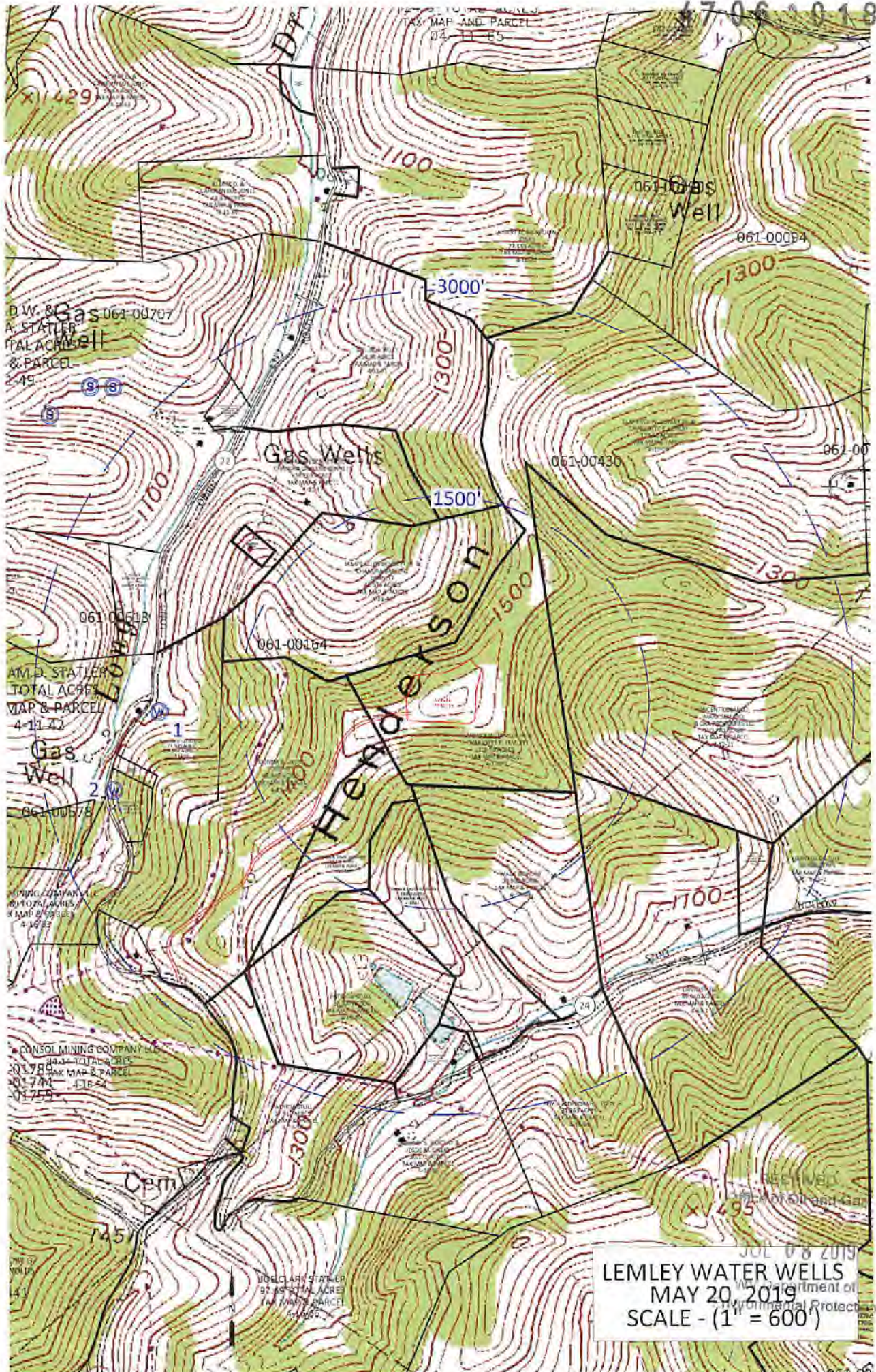

x 429

D.W. & A. STATLER
 TOTAL ACRES
 MAP & PARCEL
 2-49

AM. D. STATLER
 TOTAL ACRES
 MAP & PARCEL
 4-11-72

MINING COMPANY
 TOTAL ACRES
 MAP & PARCEL
 4-16-83

CONSOL MINING COMPANY
 TOTAL ACRES
 MAP & PARCEL
 4-16-83

W. CLARK STATLER
 TOTAL ACRES
 MAP & PARCEL
 4-16-83

JUL 08 2019
LEMLEY WATER WELLS
 MAY 20, 2019
 SCALE - (1" = 600')

DEPARTMENT OF
 Environmental Protection