

SURFACE HOLE DEC. LONG: 80.137846'  
SURVEYED LONG: 80°08'16.2"

Latitude: 39° 42' 30" (NAD27)

Longitude: 80° 07' 30" (NAD27)

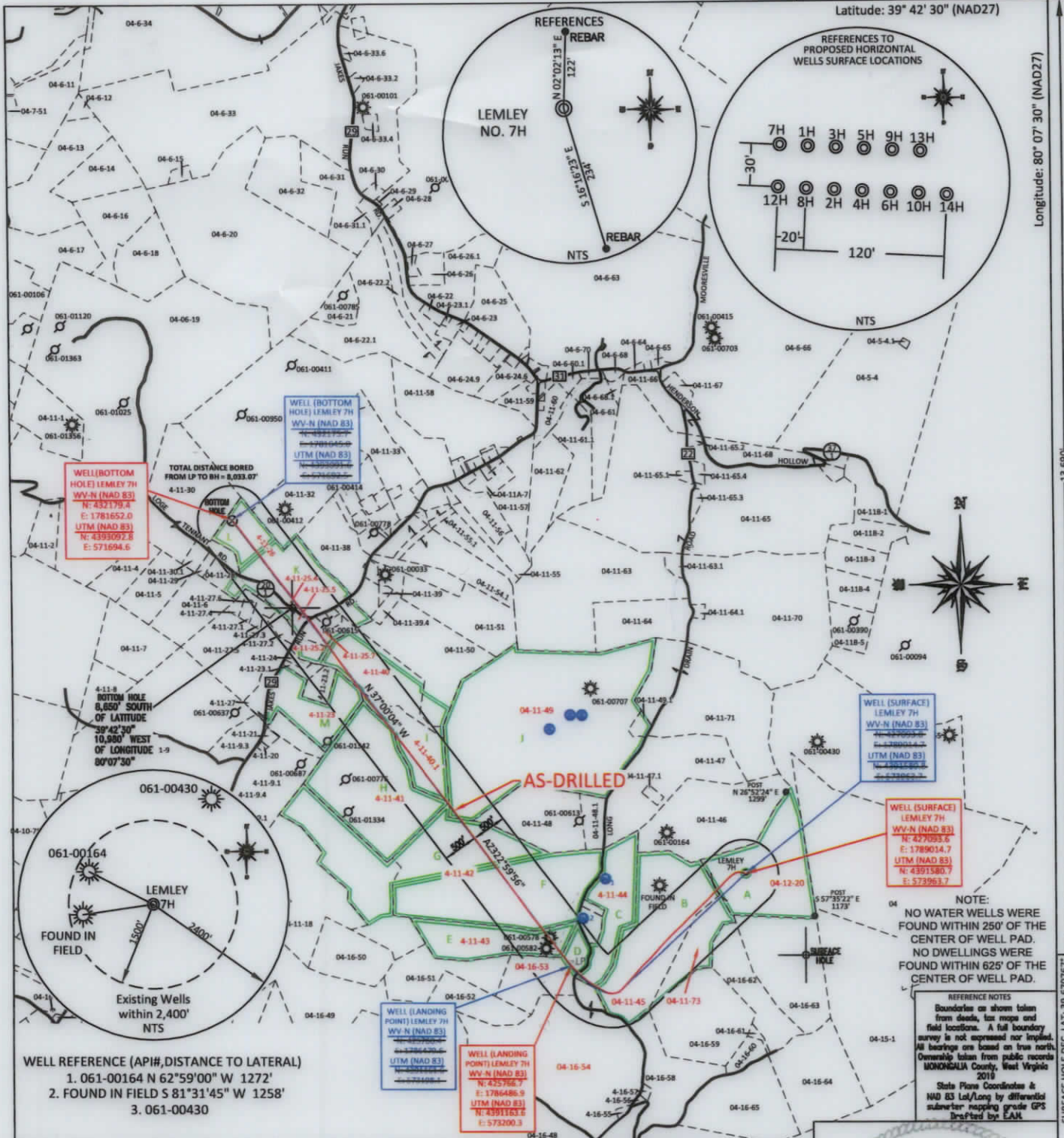

WELL (BOTTOM HOLE) LEMLEY 7H  
WV-N (NAD 83)  
N: 432179.4  
E: 1781652.0  
UTM (NAD 83)  
N: 4335092.8  
E: 571694.6

WELL (SURFACE) LEMLEY 7H  
WV-N (NAD 83)  
N: 432035.5  
E: 1789014.7  
UTM (NAD 83)  
N: 4301580.7  
E: 573963.7

WELL (LANDING POINT) LEMLEY 7H  
WV-N (NAD 83)  
N: 425766.7  
E: 1786486.9  
UTM (NAD 83)  
N: 4301163.8  
E: 573200.3

WELL (BOTTOM HOLE) LEMLEY 7H  
WV-N (NAD 83)  
N: 432179.4  
E: 1781652.0  
UTM (NAD 83)  
N: 4335092.8  
E: 571694.6

WELL (SURFACE) LEMLEY 7H  
WV-N (NAD 83)  
N: 432035.5  
E: 1789014.7  
UTM (NAD 83)  
N: 4301580.7  
E: 573963.7

WELL (LANDING POINT) LEMLEY 7H  
WV-N (NAD 83)  
N: 425766.7  
E: 1786486.9  
UTM (NAD 83)  
N: 4301163.8  
E: 573200.3

WELL (BOTTOM HOLE) LEMLEY 7H  
WV-N (NAD 83)  
N: 432179.4  
E: 1781652.0  
UTM (NAD 83)  
N: 4335092.8  
E: 571694.6

WELL (SURFACE) LEMLEY 7H  
WV-N (NAD 83)  
N: 432035.5  
E: 1789014.7  
UTM (NAD 83)  
N: 4301580.7  
E: 573963.7

WELL (LANDING POINT) LEMLEY 7H  
WV-N (NAD 83)  
N: 425766.7  
E: 1786486.9  
UTM (NAD 83)  
N: 4301163.8  
E: 573200.3

NOTE:  
NO WATER WELLS WERE FOUND WITHIN 250' OF THE CENTER OF WELL PAD.  
NO DWELLINGS WERE FOUND WITHIN 625' OF THE CENTER OF WELL PAD.

REFERENCE NOTES  
Boundaries as shown taken from deeds, tax maps and field locations. A full boundary survey is not expressed nor implied. All bearings are based on true north. Ownership taken from public records MONONGALIA County, West Virginia 2019  
State Plane Coordinates & NAD 83 Lat/Long by differential submeter mapping grade GPS Drilled by EAH

WELL REFERENCE (API#, DISTANCE TO LATERAL)  
1. 061-00164 N 62°59'00" W 1272'  
2. FOUND IN FIELD S 81°31'45" W 1258'  
3. 061-00430

WELL (BOTTOM HOLE) LEMLEY 7H  
WV-N (NAD 83)  
N: 432179.4  
E: 1781652.0  
UTM (NAD 83)  
N: 4335092.8  
E: 571694.6

WELL (SURFACE) LEMLEY 7H  
WV-N (NAD 83)  
N: 432035.5  
E: 1789014.7  
UTM (NAD 83)  
N: 4301580.7  
E: 573963.7

WELL (LANDING POINT) LEMLEY 7H  
WV-N (NAD 83)  
N: 425766.7  
E: 1786486.9  
UTM (NAD 83)  
N: 4301163.8  
E: 573200.3

WELL (BOTTOM HOLE) LEMLEY 7H  
WV-N (NAD 83)  
N: 432179.4  
E: 1781652.0  
UTM (NAD 83)  
N: 4335092.8  
E: 571694.6

WELL (SURFACE) LEMLEY 7H  
WV-N (NAD 83)  
N: 432035.5  
E: 1789014.7  
UTM (NAD 83)  
N: 4301580.7  
E: 573963.7

WELL (LANDING POINT) LEMLEY 7H  
WV-N (NAD 83)  
N: 425766.7  
E: 1786486.9  
UTM (NAD 83)  
N: 4301163.8  
E: 573200.3

FILE #: NEE14  
DRAWING #: 2904  
SCALE: PLAT: 1" = 2000'  
TICK MARK: 1" = 2000'  
MINIMUM DEGREE OF ACCURACY: 1/200  
PROVEN SOURCE OF ELEVATION: SUBMETER MAPPING GRADE GPS

I, THE UNDERSIGNED, HEREBY CERTIFY THAT THIS PLAT IS CORRECT TO THE BEST OF MY KNOWLEDGE AND BELIEF AND SHOWS ALL THE INFORMATION REQUIRED BY LAW AND THE REGULATIONS ISSUED AND PRESCRIBED BY THE DEPARTMENT OF ENVIRONMENTAL PROTECTION.  
Signed: Ernest J. Benchek III  
L.L.S. #2124 ; Ernest J. Benchek III

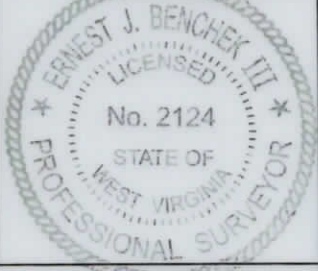

(+) DENOTES LOCATION OF WELL ON UNITED STATES TOPOGRAPHIC MAPS WVDEP  
OFFICE OF OIL & GAS  
601 57TH STREET  
CHARLESTON, WV 25304  
Well Type:  Oil  Waste Diposal  Production  Deep  
 Gas  Liquid Injection  Storage  Shallow  
WATERSHED: DUNKARD CREEK  
COUNTY/DISTRICT: MONONGALIA / CLAY  
SURFACE OWNER: CLARENCE W. LEMLEY JR. & CHARLOTTE E. LEMLEY  
OIL & GAS ROYALTY OWNER: LEROY TENNANT, et al  
LEASE NUMBERS:  
DATE: DECEMBER 7, 2021  
OPERATOR'S WELL #: LEMLEY 7H AS-DRILLED  
API WELL #: 47 61 01844  
STATE COUNTY PERMIT  
AS-BUILT  
ELEVATION: 1,549.47'  
QUADRANGLE: BLACKSVILLE, WV  
ACREAGE: 128.58 +/-  
ACREAGE: 565.34 +/-  
01/21/2022  
DRILL  CONVERT  DRILL DEEPER  REDRILL  FRACTURE OR STIMULATE   
PLUG OFF FORMATION  PERFORATE NEW FORMATION  PLUG & ABANDON   
CLEAN OUT & REPLUG  OTHER CHANGE  (SPECIFY):  
TARGET FORMATION: MARCELLUS  
WELL OPERATOR: NORTHEAST NATURAL ENERGY LLC  
ADDRESS: 707 VIRGINIA STREET EAST, SUITE 1200  
CITY: CHARLESTON STATE: WV ZIP CODE: 25301  
DRILLED DEPTH: TVD: 8,372' TMD: 17,372'  
DESIGNATED AGENT: JOHN ADAMS  
ADDRESS: 707 VIRGINIA STREET EAST, SUITE 1200  
CITY: CHARLESTON STATE: WV ZIP CODE: 25301

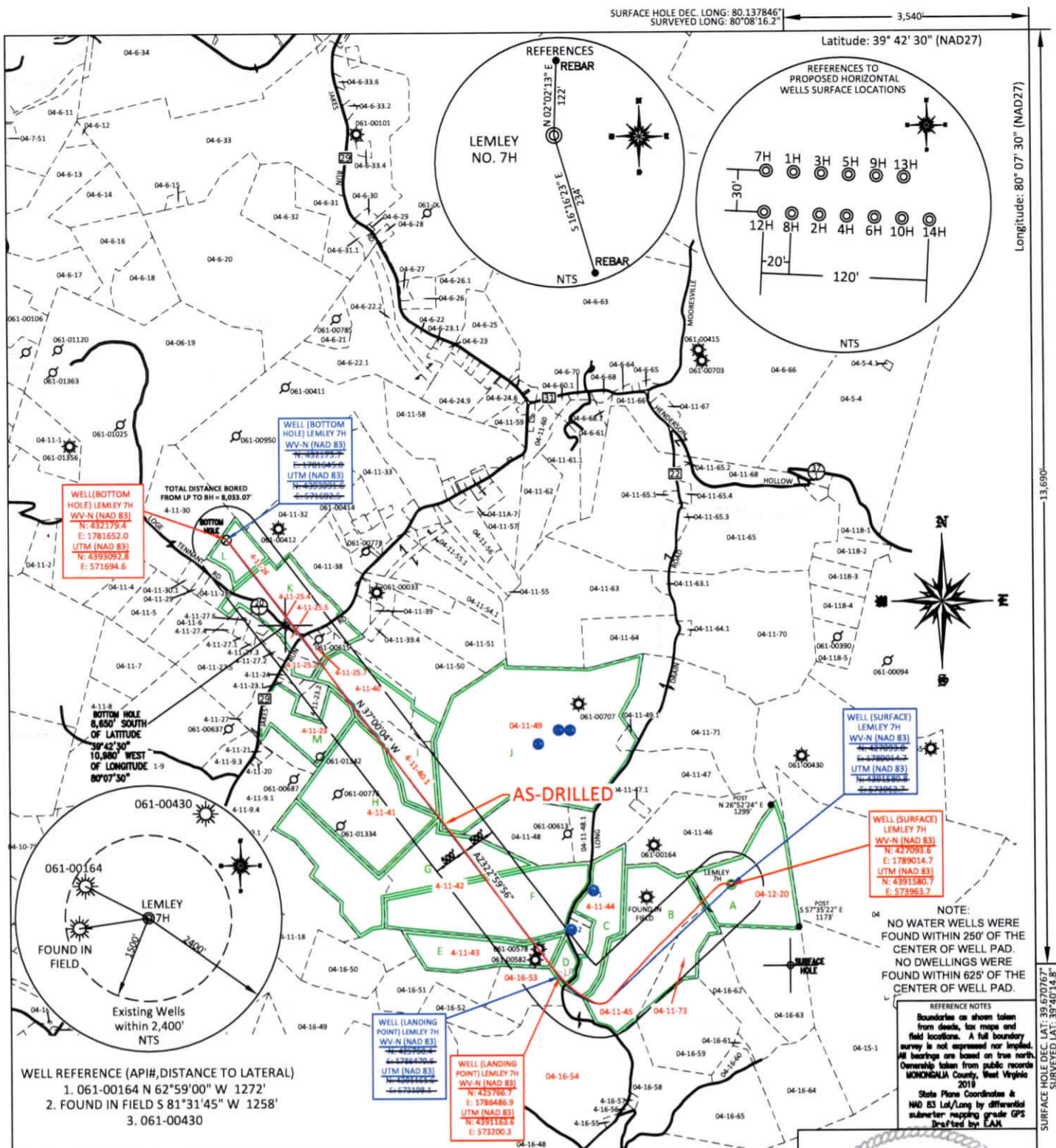

FILE #: NEE14  
DRAWING #: 2904  
SCALE: PLAT: 1" = 2000'  
TICK MARK: 1" = 2000'  
MINIMUM DEGREE OF ACCURACY: 1/200  
PROVEN SOURCE SUBMETER MAPPING  
OF ELEVATION: GRADE GPS

I, THE UNDERSIGNED, HEREBY CERTIFY THAT THIS PLAT IS CORRECT TO THE BEST OF MY KNOWLEDGE AND BELIEF AND SHOWS ALL THE INFORMATION REQUIRED BY LAW AND THE REGULATIONS ISSUED AND PRESCRIBED BY THE DEPARTMENT OF ENVIRONMENTAL PROTECTION.  
Signed: [Signature]  
L.L.S. #2124 : Ernest J. Benchek III

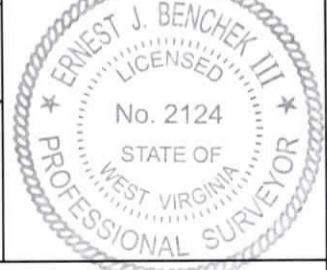

(+) DENOTES LOCATION OF WELL ON UNITED STATES TOPOGRAPHIC MAPS WVDEP  
OFFICE OF OIL & GAS  
601 57TH STREET  
CHARLESTON, WV 25304

Well Type:  Oil  Waste Diposal  Production  Deep  
 Gas  Liquid Injection  Storage  Shallow

WATERSHED: DUNKARD CREEK

COUNTY/DISTRICT: MONONGALIA / CLAY

SURFACE OWNER: CLARENCE W. LEMLEY JR. & CHARLOTTE E. LEMLEY

OIL & GAS ROYALTY OWNER: LEROY TENNANT, et al

LEASE NUMBERS: \_\_\_\_\_

DATE: DECEMBER 7, 2021

OPERATOR'S WELL #: LEMLEY 7H AS-DRILLED

API WELL #: 47 61 01844  
STATE COUNTY PERMIT

AS-BUILT  
ELEVATION: 1,549.47'

QUADRANGLE: BLACKSVILLE, WV

ACREAGE: 128.58 +/-

ACREAGE: 565.34 +/-

01/21/2022

DRILL  CONVERT  DRILL DEEPER  REDRILL  FRACTURE OR STIMULATE   
PLUG OFF FORMATION  PERFORATE NEW FORMATION  PLUG & ABANDON   
CLEAN OUT & REPLUG  OTHER CHANGE  (SPECIFY): \_\_\_\_\_

TARGET FORMATION: MARCELLUS

DRILLED DEPTH: TVD: 8,372' TMD: 17,372'

WELL OPERATOR: NORTHEAST NATURAL ENERGY LLC  
ADDRESS: 707 VIRGINIA STREET EAST, SUITE 1200  
CITY: CHARLESTON STATE: WV ZIP CODE: 25301

DESIGNATED AGENT: JOHN ADAMS  
ADDRESS: 707 VIRGINIA STREET EAST, SUITE 1200  
CITY: CHARLESTON STATE: WV ZIP CODE: 25301

PROPERTY OWNER INDEX	
4-11-73	DONALD STULL ET AL
4-11-42	WILLIAM D. STATLER
4-12-20	CLARENCE W. LEMLEY JR. & CHARLOTTE E. LEMLEY
4-16-53	CONSOL MINING COMPANY
4-16-54	CNX LAND LLC
4-11-43	WILLIAM D. STATLER
4-11-44	WILLIAM D. STATLER SR.
4-11-45	DONALD STULL ET AL
4-11-49	RONALD W. & PATRICIA STATLER
4-11-41	STEPHEN J. & CYNTHIA A. BUSCH
4-11-40.1	MARK D. & AMBER RIGGLE
4-11-23	MARK D. & AMBER RIGGLE
4-11-40	JAMES O. & JANET I. JACKSON FAMILY IRREVOCABLE TRUST
4-11-25.7	SANDRA K. & RICHARD L. FRANCIS
4-11-25.2	JAMES O. & JANET I. JACKSON FAMILY IRREVOCABLE TRUST
4-11-25.5	IRA E. & GERALDINE L. VERNER
4-11-25.4	RONALD B. & DONNA JO AMMONS
4-11-26	RALPH T. VARNER

LEASE INDEX			
A	WV-061-003525-001	H	WV-061-004130-001
B	WV-061-001291-003	I	WV-061-003971-001
C	WV-061-004327-001	J	WV-061-002367-002
D	WV-061-005435-001	K	XTO PARTICIPATION AGREEMENT
E	WV-061-001139-001		
F	WV-061-002269-001	L	WV-061-004116-002
G	WV-061-003983-001	M	WV-061-004606-001

01/21/2022

FILE #: NEE14

DRAWING #: 2903

SCALE: N/A

DATE: DECEMBER 7, 2021

OPERATOR'S WELL #: LEMLEY 7H AS-DRILLED

API WELL #: 47 61 01844  
STATE COUNTY PERMIT

PROPERTY OWNER INDEX	
4-11-73	DONALD STULL ET AL
4-11-42	WILLIAM D. STATLER
4-12-20	CLARENCE W. LEMLEY JR. & CHARLOTTE E. LEMLEY
4-16-53	CONSOL MINING COMPANY
4-16-54	CNX LAND LLC
4-11-43	WILLIAM D. STATLER
4-11-44	WILLIAM D. STATLER SR.
4-11-45	DONALD STULL ET AL
4-11-49	RONALD W. & PATRICIA STATLER
4-11-41	STEPHEN J. & CYNTHIA A. BUSCH
4-11-40.1	MARK D. & AMBER RIGGLE
4-11-23	MARK D. & AMBER RIGGLE
4-11-40	JAMES O. & JANET I. JACKSON FAMILY IRREVOCABLE TRUST
4-11-25.7	SANDRA K. & RICHARD L. FRANCIS
4-11-25.2	JAMES O. & JANET I. JACKSON FAMILY IRREVOCABLE TRUST
4-11-25.5	IRA E. & GERALDINE L. VERNER
4-11-25.4	RONALD B. & DONNA JO AMMONS
4-11-26	RALPH T. VARNER

LEASE INDEX			
A	WV-061-003525-001	H	WV-061-004130-001
B	WV-061-001291-003	I	WV-061-003971-001
C	WV-061-004327-001	J	WV-061-002367-002
D	WV-061-005435-001	K	XTO PARTICIPATION AGREEMENT
E	WV-061-001139-001		
F	WV-061-002269-001	L	WV-061-004116-002
G	WV-061-003983-001	M	WV-061-004606-001

01/21/2022

FILE #: NEE14

DRAWING #: 2903

SCALE: N/A

DATE: DECEMBER 7, 2021

OPERATOR'S WELL #: LEMLEY 7H AS-DRILLED

API WELL #: 47 61 01844  
STATE COUNTY PERMIT