



west virginia department of environmental protection

Office of Oil and Gas
601 57th Street, S.E.
Charleston, WV 25304
(304) 926-0450
fax: (304) 926-0452

Austin Caperton, Cabinet Secretary
www.dep.wv.gov

Friday, April 24, 2020
PERMIT MODIFICATION APPROVAL
Horizontal 6A / New Drill

NORTHEAST NATURAL ENERGY LLC
707 VIRGINIA STREET EAST
STE 1200
CHARLESTON, WV 25301

Re: Permit Modification Approval for LEMLEY 5H
47-061-01843-00-00

NORTHEAST NATURAL ENERGY LLC

The Office of Oil and Gas has reviewed the attached permit modification for the above referenced permit. The attached modification has been approved and well work may begin. Please be reminded that the oil and gas inspector is to be notified twenty-four (24) hours before permitted well work is commenced.

If there are any questions, please feel free to contact me at (304) 926- 0450.

James A. Martin
Chief

A handwritten signature in blue ink, appearing to read 'James A. Martin', is written over the printed name and title.

Operator's Well Number: LEMLEY 5H
Farm Name: CLARENCE W. LEMLEY JR. & CHARLOTTE E. LE
U.S. WELL NUMBER: 47-061-01843-00-00
Horizontal 6A New Drill
Date Modification Issued: 4/24/2020

Promoting a healthy environment.

STATE OF WEST VIRGINIA
DEPARTMENT OF ENVIRONMENTAL PROTECTION, OFFICE OF OIL AND GAS
WELL WORK PERMIT APPLICATION

1) Well Operator: Northeast Natural Energy

<u>494498281</u>	<u>Monongalia</u>	<u>Clay</u>	<u>Blacksville, WV</u>
------------------	-------------------	-------------	------------------------

Operator ID County District Quadrangle

2) Operator's Well Number: 5H Well Pad Name: Lemley

3) Farm Name/Surface Owner: Clarence W Jr & Charlotte E Lemley Public Road Access: State Route 22

4) Elevation, current ground: 1,560' Elevation, proposed post-construction: 1540'

5) Well Type (a) Gas Oil Underground Storage

Other

(b) If Gas Shallow Deep

Horizontal

6) Existing Pad: Yes or No No MDK 2/25/2020

7) Proposed Target Formation(s), Depth(s), Anticipated Thickness and Expected Pressure(s):
Marcellus; 8,206'; 53'; 3,600 psi

8) Proposed Total Vertical Depth: 8,206'

9) Formation at Total Vertical Depth: Marcellus

10) Proposed Total Measured Depth: 18,647'

11) Proposed Horizontal Leg Length: 9,961'

12) Approximate Fresh Water Strata Depths: 50', 1,190'

13) Method to Determine Fresh Water Depths: Drillers Log from Offset Wells

14) Approximate Saltwater Depths: 2,361'; 2,511'

15) Approximate Coal Seam Depths: 501', 1,469'

16) Approximate Depth to Possible Void (coal mine, karst, other): N/A

17) Does Proposed well location contain coal seams directly overlying or adjacent to an active mine? Yes No

(a) If Yes, provide Mine Info: Name: _____
Depth: _____
Seam: _____
Owner: _____

RECEIVED
Office of Oil and Gas
FEB 26 2020
WV Department of
Environmental Protection

18)

CASING AND TUBING PROGRAM

TYPE	Size (in)	New or Used	Grade	Weight per ft. (lb/ft)	FOOTAGE: For Drilling (ft)	INTERVALS: Left in Well (ft)	CEMENT: Fill-up (Cu. Ft.)/CTS
Conductor	24"	New	NA	94.71	40'	40'	GTS
Fresh Water	13-3/8"	New	J-55	54.5	1,290'	1,260'	CTS
Coal							
Intermediate	9-5/8"	New	J-55	36	2,591'	2,561'	CTS
Production	5-1/2"	New	P-110	20	18,647'	18,617'	4335 cu ft.
Tubing							
Liners							

Mgk 2/25/2020

TYPE	Size (in)	Wellbore Diameter (in)	Wall Thickness (in)	Burst Pressure (psi)	Anticipated Max. Internal Pressure (psi)	Cement Type	Cement Yield (cu. ft./k)
Conductor	24"	38"	.375"	415		4,500 psi grout	NA
Fresh Water	13-3/8"	17-1/2"	.38"	2,760	2,000	Class A	1.23
Coal							
Intermediate	9-5/8"	12-1/4"	.352"	3,520	2,800	Class A	1.3
Production	5-1/2"	8-3/4"	.361"	12,530	9,700	50:50 poz	1.21
Tubing	2-7/8"	NA	.217"	10,570	3,600	NA	NA
Liners							

PACKERS

Kind:				
Sizes:				
Depths Set:				

RECEIVED
Office of Oil and Gas
FEB 26 2020
WAT Department of
Environmental Protection

19) Describe proposed well work, including the drilling and plugging back of any pilot hole:

Drilling and completion of a horizontal Marcellus well. The well will be drilled on air to an approximate depth of 6,500 TVD/MD. The well will then be horizontally drilled on synthetic based mud from the KOP to approximately 8,206 TVD/18,647' MD along a 323° azimuth.

20) Describe fracturing/stimulating methods in detail, including anticipated max pressure and max rate:

Multi-stage / high-rate slickwater fracture treatment using various size sands as proppant. First stage will be initiated via pressurization against a burst disc ran in the production casing string or perforated with coiled tubing. Subsequent stages will be perforated with pumped down guns ran on wireline. Individual stages will be isolated with composite frac plugs. Maximum pump rate during any stage will be 110 BPM with a maximum allowable surface pressure of 9,500 PSI. Composite bridge plugs will be set at the end of the last stage to isolate the treated formation.

21) Total Area to be disturbed, including roads, stockpile area, pits, etc., (acres): 23.73

22) Area to be disturbed for well pad only, less access road (acres): 8.39

23) Describe centralizer placement for each casing string:

Surface and intermediate casing strings will have bow spring centralizers placed every third joint (~120') from the shoe joint to surface. Production casing will have rigid body centralizers placed at a minimum of every fourth joint (~160') from TD to surface.

24) Describe all cement additives associated with each cement type:

Surface string cement will be a Type 1 + Max 3% bwoc Calcium Chloride Fresh Water blend. Intermediate string cement will be a Type 1 Cement + Max 3% bwoc Calcium Chloride + Fresh Water. Production string cement will be (50:50) Poz (Fly Ash):Type I Cement with a gas migration additive.

25) Proposed borehole conditioning procedures:

Surface string will use a 25.0 bbls Gel Pill + LCM + 25 lbs Cello Flake + 20 lbs/bbl Bentonite @ 8.4 ppg & 10 bbls fresh water spacer prior to cement. Intermediate string will use a 25.0 bbls Gel Pill + LCM + 25 lbs Cello Flake + 20 lbs/bbl Bentonite @ 8.4 ppg & 10 bbls fresh water spacer prior to cement. Production string will use a 50.0 bbls SealBond 25 + 1 gal/bbl US-40 + 275 lbs/bbl Barite + 1 gal/bbl SS-2 Spacer @ 13.5 ppg prior to cement.

*Note: Attach additional sheets as needed.

RECEIVED
FEB 26 2010
U.S. Department of
Environmental Protection



NORTHEAST NATURAL ENERGY, LLC

Location: Monongalia County, WV
 Field: Monongalia
 Facility: Lemley Pad

Slot: Slot 5H
 Well: Lemley 5H
 Wellbore: Lemley 5H.PWB

Well Reference Wellbore: Lemley 5H.PWB Rev-4	Grid System: NAD83 / Lambert West Virginia S.P. Normal Zone (F771), US Feet
True vertical depths are referenced to: Publication 334 (RISB)	North Reference: Grid North
Reference wellbore measured depths are referenced to: Publication 334 (RISB)	Scale: True distance
Publication 334 (RISB) to Mean Sea Level: 1550 feet	Coordinates are in feet unless noted to slot
Mean Sea Level to Ground level (M.S.L. Elevation): 1554 feet	Depths are in feet
Other wellbore MDs are referenced to each party's default MD datum	Created by: akbenman 2020-05-13; Database: WA_MPL_FASTERNUS_Dwh



Casing Depths	
24" Conductor	40'
13-3/8" Surface	1290'
9-5/8" Intermediate	2561'

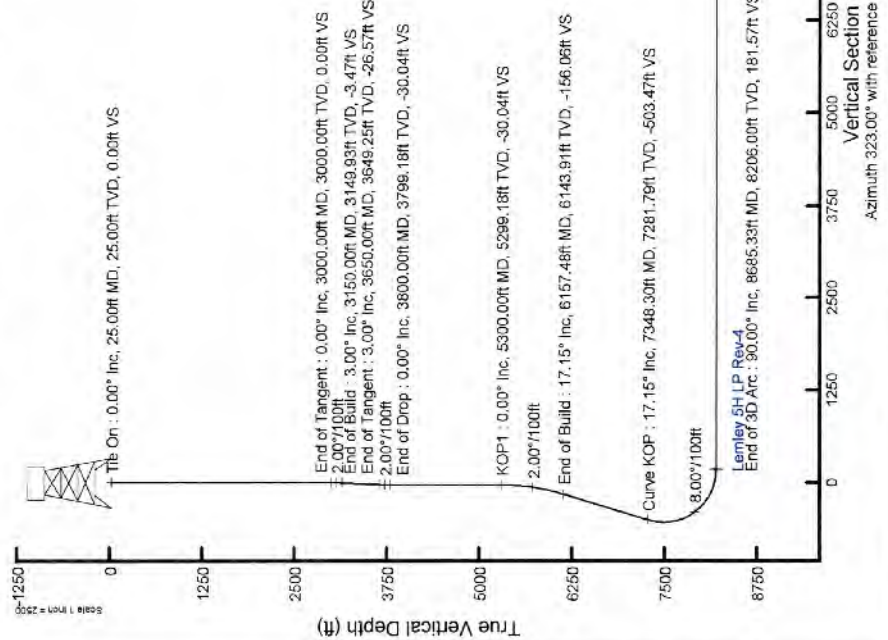

FORMATION	DEPTH (KBTVD)
Genesee	7890'
Tully	7937'
Hamilton	8019'
Upper Marcellus	8111.5'
Cherry Valley	8151.5'
Lower Marcellus	8156'
Onondaga	8221'

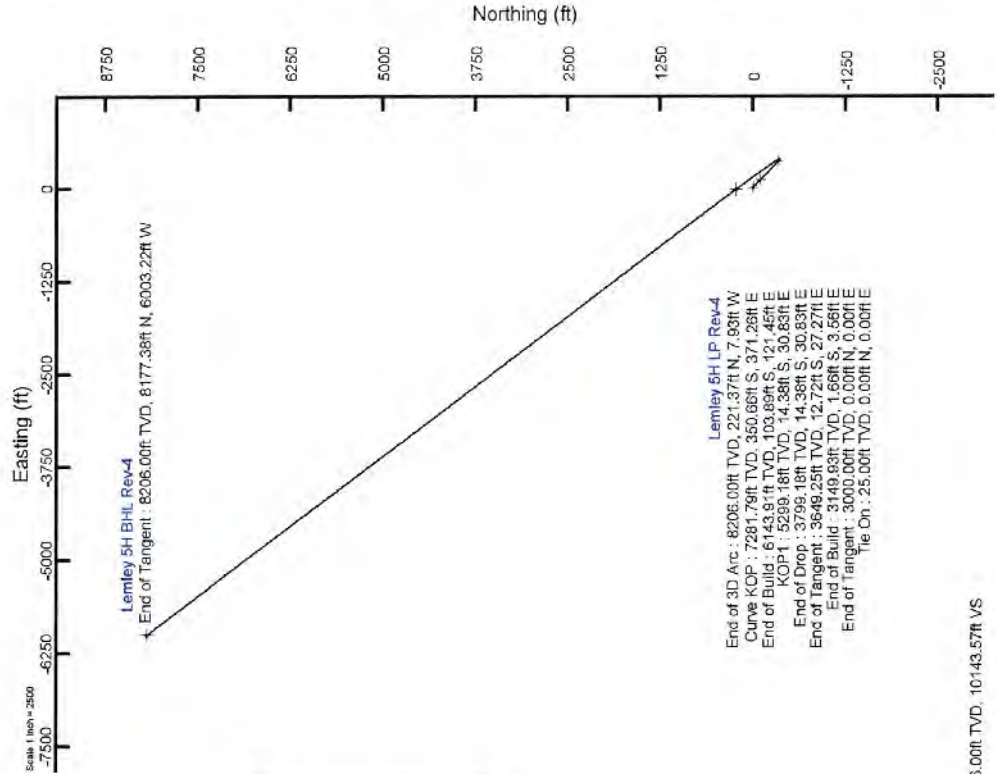

RECEIVED
 Office of Oil and Gas
 FEB 26 2020
 WV Department of
 Environmental Protection

Lemley 5H LP Rev-4
 End of 3D Arc : 8206.00ft TVD, 221.37ft N, 7.93ft W
 Curve KOP : 7281.79ft TVD, 350.66ft S, 371.28ft E
 End of Build : 6143.91ft TVD, 103.89ft S, 121.45ft E
 KOP1 : 5299.18ft TVD, 14.38ft S, 30.83ft E
 End of Drop : 3799.18ft TVD, 14.38ft S, 30.83ft E
 End of Tangent : 3649.25ft TVD, 12.72ft S, 27.27ft E
 End of Build : 3149.93ft TVD, 1.66ft S, 3.56ft E
 End of Tangent : 3000.00ft TVD, 0.00ft N, 0.00ft E
 Tie On : 25.00ft TVD, 0.00ft N, 0.00ft E

Lemley 5H BHL Rev-4
 End of Tangent : 90.00° Inc, 18647.33ft MD, 8206.00ft TVD, 10'143.57ft VS

Lemley 5H LP Rev-4
 End of 3D Arc : 90.00° Inc, 8685.33ft MD, 8206.00ft TVD, 181.57ft VS

Tie On : 0.00° Inc, 25.00ft MD, 25.00ft TVD, 0.00ft VS

2.00°/100ft

End of Tangent : 0.00° Inc, 3000.00ft MD, 3000.00ft TVD, 0.00ft VS

End of Build : 3.00° Inc, 3150.00ft MD, 3149.93ft TVD, -3.47ft VS

End of Tangent : 3.00° Inc, 3650.00ft MD, 3649.25ft TVD, -26.57ft VS

2.00°/100ft

End of Drop : 0.00° Inc, 3800.00ft MD, 3799.18ft TVD, -30.04ft VS

KOP1 : 0.00° Inc, 5300.00ft MD, 5299.18ft TVD, -30.04ft VS

2.00°/100ft

End of Build : 17.15° Inc, 6157.48ft MD, 6143.91ft TVD, -156.06ft VS

Curve KOP : 17.15° Inc, 7348.30ft MD, 7281.79ft TVD, -503.47ft VS

8.00°/100ft

LEMLEY 5H EXISTING GAS WELLS FEBRUARY 19, 2020



TOTAL DISTANCE BORED
FROM LP TO BH = 9,962.45

BOTTOM
HOLE

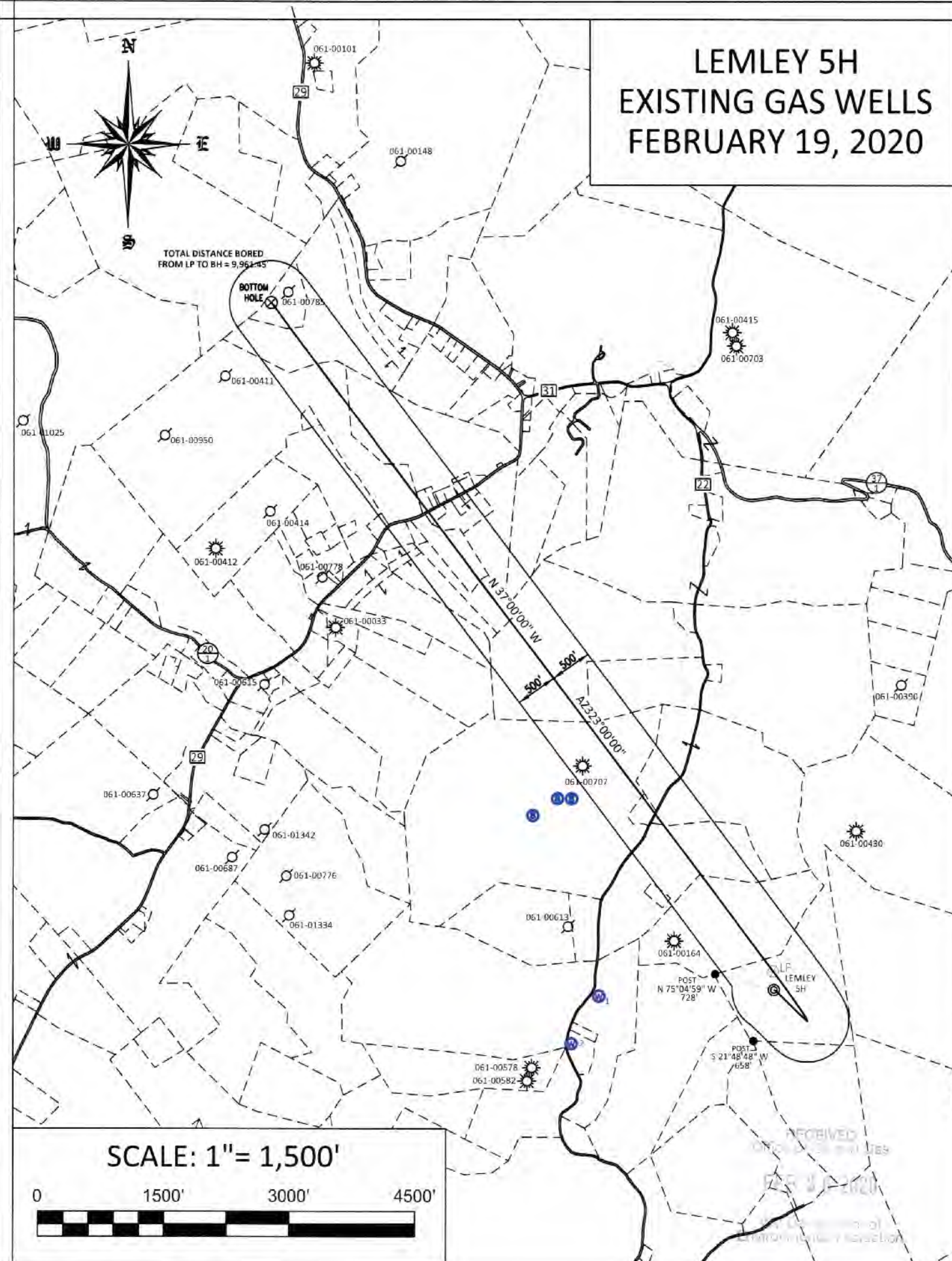

SCALE: 1" = 1,500'



RECEIVED
OCT 15 2020
STATE OF TEXAS
DEPARTMENT OF
NATURAL RESOURCES

LEMLEY 5H AREA OF REVIEW

API Number	Well Name	Well Number	Operator	Latitude (NAD 83)	Longitude (NAD 83)	TMP	TVD	Comments
061-00707	RW Statler	NA	Kepeco, Inc.	39.677962	80.145246	4-11-49	NA	NA
061-00785	D R Wright	1	Consolidation Oil & Gas Co.	39.693524	80.158247	4-6-21	3080	NA

RECEIVED
Oil and Gas

FEB 26 2020

WV Department of
Environmental Protection

**INFORMATION SUPPLIED UNDER WEST VIRGINIA CODE
Chapter 22, Article 6A, Section 5(a)(5)
IN LIEU OF FILING LEASE(S) AND OTHER CONTINUING CONTRACT(S)**

Under the oath required to make the verification on page 1 of this Notice and Application, I depose and say that I am the person who signed the Notice and Application for the Applicant, and that –

- (1) the tract of land is the same tract described in this Application, partly or wholly depicted in the accompanying plat, and described in the Construction and Reclamation Plan;
- (2) the parties and recordation data (if recorded) for lease(s) or other continuing contract(s) by which the Applicant claims the right to extract, produce or market the oil or gas are as follows:

Lease Name or Number	Grantor, Lessor, etc.	Grantee, Lessee, etc.	Royalty	Book/Page
See Attached				

**Acknowledgement of Possible Permitting/Approval
In Addition to the Office of Oil and Gas**

The permit applicant for the proposed well work addressed in this application hereby acknowledges the possibility of the need for permits and/or approvals from local, state, or federal entities in addition to the DEP, Office of Oil and Gas, including but not limited to the following:

- WV Division of Water and Waste Management
- WV Division of Natural Resources WV Division of Highways
- U.S. Army Corps of Engineers
- U.S. Fish and Wildlife Service
- County Floodplain Coordinator

The applicant further acknowledges that any Office of Oil and Gas permit in no way overrides, replaces, or nullifies the need for other permits/approvals that may be necessary and further affirms that all needed permits/approvals should be acquired from the appropriate authority before the affected activity is initiated.

Well Operator: Northeast Natural Energy LLC
 By: Hollie Medley *Hollie Medley*
 Its: Regulatory Manager

RECEIVED
Office of Oil and Gas
FEB 26 2020
WV Department of
Environmental Protection

Tract	Lease Number	Grantor, Lessor, etc.	Grantee, Lessee, etc.	Royalty	Book	Page
A	WV-061-003525-001	TENNANT, LEROY	Northeast Natural Energy LLC	12.5% or Greater	1524	449
A	WV-061-003525-002	LOHR, LLOYD M	Northeast Natural Energy LLC	12.5% or Greater	1526	74
A	WV-061-003525-003	HICKMAN, LINDA	Northeast Natural Energy LLC	12.5% or Greater	1525	242
A	WV-061-003525-004	MALOTT, ROSE M.	Northeast Natural Energy LLC	12.5% or Greater	1525	250
A	WV-061-003525-007	TENNANT, SHIRLE	Northeast Natural Energy LLC	12.5% or Greater	1534	88
A	WV-061-003525-008	COSNER, SHEILA	Northeast Natural Energy LLC	12.5% or Greater	1534	86
A	WV-061-003525-009	EDDY, RONALD &	Northeast Natural Energy LLC	12.5% or Greater	1535	107
A	WV-061-003525-010	HENDERSON, WILL	Northeast Natural Energy LLC	12.5% or Greater	1536	622
A	WV-061-003525-011	HENDERSON, LARR	Northeast Natural Energy LLC	12.5% or Greater	1536	599
A	WV-061-003525-012	HENDERSON, ALPH	Northeast Natural Energy LLC	12.5% or Greater	1536	535
A	WV-061-003525-013	HENDERSON, JENN	Northeast Natural Energy LLC	12.5% or Greater	1566	289
A	WV-061-003525-014	HENDERSON, JESS	Northeast Natural Energy LLC	12.5% or Greater	1568	430
A	WV-061-003525-015	MCCARVER, STEPH	Northeast Natural Energy LLC	12.5% or Greater	1568	271
A	WV-061-003525-016	CHARVAT, SHAWNA	Northeast Natural Energy LLC	12.5% or Greater	1568	339
A	WV-061-003525-017	STOUT, MARGARET	Northeast Natural Energy LLC	12.5% or Greater	1569	269
A	WV-061-003525-018	TENNANT, DENZIL	Northeast Natural Energy LLC	12.5% or Greater	1569	244
A	WV-061-003525-019	VESELENAK, RONA	Northeast Natural Energy LLC	12.5% or Greater	1617	742
A	WV-061-003525-020	MCJESSY, JUDITH	Northeast Natural Energy LLC	12.5% or Greater	1617	744
A	WV-061-003525-021	CORE, CHARLES L	Northeast Natural Energy LLC	12.5% or Greater	1630	195
A	WV-061-003715-002	TYNER, CHRISTOP	Northeast Natural Energy LLC	12.5% or Greater	1554	828
A	WV-061-003715-003	DODD, NORA LOU	Northeast Natural Energy LLC	12.5% or Greater	1564	400
A	WV-061-004308-001	CORE, WILLIAM B	Northeast Natural Energy LLC	12.5% or Greater	1644	9
A	WV-061-004263-001	JENKINS, PAULA	Northeast Natural Energy LLC	12.5% or Greater	1645	348
A	WV-061-004264-001	MYERS, JUNE C.	Northeast Natural Energy LLC	12.5% or Greater	1571	548
A	WV-061-004267-001	CORE, BEVERLY J	Northeast Natural Energy LLC	12.5% or Greater	1571	578
B	WV-061-002339-006	STATLER, GARY	Northeast Natural Energy LLC	12.5% or Greater	1541	317
B	WV-061-002339-007	STATLER, RONALD	Northeast Natural Energy LLC	12.5% or Greater	1541	345
B	WV-061-002339-008	TENNANT, ARIETT	Northeast Natural Energy LLC	12.5% or Greater	1564	343
B	WV-061-002339-009	MCCORD, RONNIE	Northeast Natural Energy LLC	12.5% or Greater	1545	474
B	WV-061-002339-010	HOWARD, WILLA	Northeast Natural Energy LLC	12.5% or Greater	1545	476
B	WV-061-002339-011	HENDERSON, NELS	Northeast Natural Energy LLC	12.5% or Greater	1542	513
B	WV-061-002339-012	SCHIMMEL, JACQU	Northeast Natural Energy LLC	12.5% or Greater	1542	20
B	WV-061-002339-013	MCCORD, LAWRENC	Northeast Natural Energy LLC	12.5% or Greater	1542	12
B	WV-061-002339-014	CLEVENGER, DOUG	Northeast Natural Energy LLC	12.5% or Greater	1564	539
B	WV-061-002339-015	LORING, HOWARD	Northeast Natural Energy LLC	12.5% or Greater	1542	108
B	WV-061-002339-016	BRYAN, DIANA L	Northeast Natural Energy LLC	12.5% or Greater	1545	309
B	WV-061-002339-017	JACKSON, ALMA H	Northeast Natural Energy LLC	12.5% or Greater	1541	840
B	WV-061-002339-018	LEWIS, RACHEL L	Northeast Natural Energy LLC	12.5% or Greater	1566	291
B	WV-061-002339-019	CLEVENGER, LUC	Northeast Natural Energy LLC	12.5% or Greater	1541	818
B	WV-061-002339-020	STATLER, CLAREN	Northeast Natural Energy LLC	12.5% or Greater	1541	826
B	WV-061-002339-021	MYERS, DEBORAH	Northeast Natural Energy LLC	12.5% or Greater	1550	575
B	WV-061-002339-022	WALLS, DEVON	Northeast Natural Energy LLC	12.5% or Greater	1545	435
B	WV-061-002339-023	CORDER, DENNY R	Northeast Natural Energy LLC	12.5% or Greater	1545	336
B	WV-061-002339-024	CORDER, DANNY O	Northeast Natural Energy LLC	12.5% or Greater	1545	334
B	WV-061-002339-025	MARIETTA, ANGEL	Northeast Natural Energy LLC	12.5% or Greater	1545	344
B	WV-061-002339-026	TENNANT, SHEILA	Northeast Natural Energy LLC	12.5% or Greater	1545	319
B	WV-061-002339-027	ARNETT, PAMELA	Northeast Natural Energy LLC	12.5% or Greater	1545	317
B	WV-061-002339-028	VARNER, DONNA	Northeast Natural Energy LLC	12.5% or Greater	1545	480
B	WV-061-002339-029	DEVINE, JOHN	Northeast Natural Energy LLC	12.5% or Greater	1545	464
B	WV-061-002339-030	EISEMAN, JILL D	Northeast Natural Energy LLC	12.5% or Greater	1566	293
B	WV-061-002339-031	ZUCHINSKI, NORM	Northeast Natural Energy LLC	12.5% or Greater	1545	313
B	WV-061-002339-032	MOORE, AMBER G	Northeast Natural Energy LLC	12.5% or Greater	1545	802
B	WV-061-002339-033	RUSH, RICHARD W	Northeast Natural Energy LLC	12.5% or Greater	1545	462
B	WV-061-002339-034	SHRIVER, JODIE	Northeast Natural Energy LLC	12.5% or Greater	1564	537
B	WV-061-002339-035	STATLER, JAMES	Northeast Natural Energy LLC	12.5% or Greater	1556	479
B	WV-061-002339-036	MCCARTNEY, ANNA	Northeast Natural Energy LLC	12.5% or Greater	1564	390
B	WV-061-002339-037	CORDER, DARRELL	Northeast Natural Energy LLC	12.5% or Greater	1565	420
B	WV-061-002339-038	BERRY, PRUDENCE	Northeast Natural Energy LLC	12.5% or Greater	1565	507
B	WV-061-002339-039	VOITHOFER, PAUL	Northeast Natural Energy LLC	12.5% or Greater	1551	105
B	WV-061-002339-040	WHITE, LINDA LO	Northeast Natural Energy LLC	12.5% or Greater	1551	107
B	WV-061-002339-041	WALLS, DENZIL M	Northeast Natural Energy LLC	12.5% or Greater	1558	837
B	WV-061-002339-042	WALLS, DONZEL B	Northeast Natural Energy LLC	12.5% or Greater	1565	647
B	WV-061-002339-043	WALLS, DANIEL E	Northeast Natural Energy LLC	12.5% or Greater	1567	825
B	WV-061-002339-044	MCAHON, MARGIE	Northeast Natural Energy LLC	12.5% or Greater	1564	719
B	WV-061-002339-045	WALLS, DELMER J	Northeast Natural Energy LLC	12.5% or Greater	1564	734
B	WV-061-002339-046	WALLS, ELIZABET	Northeast Natural Energy LLC	12.5% or Greater	1566	61
B	WV-061-002339-047	WALLS, TABITHA	Northeast Natural Energy LLC	12.5% or Greater	1568	3
B	WV-061-002339-048	HENDERSON, WAYN	Northeast Natural Energy LLC	12.5% or Greater	1560	55
B	WV-061-002339-049	ANASTASIADIS,	Northeast Natural Energy LLC	12.5% or Greater	1568	396
B	WV-061-002339-050	MOORE, LINDA A	Northeast Natural Energy LLC	12.5% or Greater	1582	45
B	WV-061-002339-051	O'LEARY, JESSIC	Northeast Natural Energy LLC	12.5% or Greater	1584	772
B	WV-061-002339-052	FREEMAN, BRENDA	Northeast Natural Energy LLC	12.5% or Greater	1593	442

B	WV-061-002339-053	JOHNSON, LUCILL	Northeast Natural Energy LLC	12.5% or Greater	1619	26
B	WV-061-002339-054	POLING, GARY C.	Northeast Natural Energy LLC	12.5% or Greater	1619	192
B	WV-061-002339-055	POLING, LESTER	Northeast Natural Energy LLC	12.5% or Greater	1619	201
B	WV-061-002339-056	POLING, DONALD	Northeast Natural Energy LLC	12.5% or Greater	1619	207
B	WV-061-002339-057	COX, SHERRY L	Northeast Natural Energy LLC	12.5% or Greater	1619	216
B	WV-061-002339-058	DEVINE, GILBERT	Northeast Natural Energy LLC	12.5% or Greater	1638	174
B	WV-061-002339-059	TRADER, JOSEPH	Northeast Natural Energy LLC	12.5% or Greater	1637	575
B	WV-061-002339-060	TRADER, DAVID	Northeast Natural Energy LLC	12.5% or Greater	1637	577
B	WV-061-002339-061	TRADER, EDWARD	Northeast Natural Energy LLC	12.5% or Greater	1637	579
B	WV-061-002339-062	COPEN, BARBARA	Northeast Natural Energy LLC	12.5% or Greater	1637	581
B	WV-061-002339-063	POLING, LARRY	Northeast Natural Energy LLC	12.5% or Greater	1642	805
B	WV-061-002339-064	BROOKOVER, PAUL	Northeast Natural Energy LLC	12.5% or Greater	1643	539
B	WV-061-002339-065	STATLER, NELSON	Northeast Natural Energy LLC	12.5% or Greater	1643	537
B	WV-061-002339-066	STATLER, JOSEPH	Northeast Natural Energy LLC	12.5% or Greater	1643	404
B	WV-061-002339-067	CHISLER FAMILY	Northeast Natural Energy LLC	12.5% or Greater	1643	237
B	WV-061-002339-068	STATLER, GARY A	Northeast Natural Energy LLC	12.5% or Greater	1643	176
B	WV-061-002339-069	MORRIS, LINDA S	Northeast Natural Energy LLC	12.5% or Greater	1643	174
B	WV-061-002339-070	KING, SHARON	Northeast Natural Energy LLC	12.5% or Greater	1643	172
B	WV-061-002339-071	MORRIS, ANDREW	Northeast Natural Energy LLC	12.5% or Greater	1646	535
B	WV-061-002339-072	KISNER, PHILLIP	Northeast Natural Energy LLC	12.5% or Greater	1646	544
B	WV-061-002339-073	JOHNSON, ASHLEY	Northeast Natural Energy LLC	12.5% or Greater	1646	548
B	WV-061-002339-074	TENNANT, CHA ET	Northeast Natural Energy LLC	12.5% or Greater	1643	788
B	WV-061-002339-075	STATLER, ROB ET	Northeast Natural Energy LLC	12.5% or Greater	1650	70
B	WV-061-002339-076	STATLER, JOHN R	Northeast Natural Energy LLC	12.5% or Greater	1652	272
B	WV-061-002339-077	STATLER, HAROLD	Northeast Natural Energy LLC	12.5% or Greater	1654	86
B	WV-061-002339-078	MALONE, BEVERLY	Northeast Natural Energy LLC	12.5% or Greater	1657	296
B	WV-061-002339-079	HOVATTER, ANTON	Northeast Natural Energy LLC	12.5% or Greater	1660	394
B	WV-061-002503-002	KETCHEM, JOYCE	Chesapeake Appalachia, L.L.C.	12.5% or Greater	1421	385
B	WV-061-002503-002	Chesapeake Appalachia, L.L.C.	Northeast Natural Energy LLC	12.5% or Greater	120	769
B	WV-061-002503-003	VARNER, JOY	Chesapeake Appalachia, L.L.C.	12.5% or Greater	1421	398
B	WV-061-002503-003	Chesapeake Appalachia, L.L.C.	Northeast Natural Energy LLC	12.5% or Greater	120	769
B	WV-061-002503-004	KING, CHRISTINA	Chesapeake Appalachia, L.L.C.	12.5% or Greater	1421	394
B	WV-061-002503-004	Chesapeake Appalachia, L.L.C.	Northeast Natural Energy LLC	12.5% or Greater	120	769
B	WV-061-002503-005	BANE, JANET	Chesapeake Appalachia, L.L.C.	12.5% or Greater	1421	359
B	WV-061-002503-005	Chesapeake Appalachia, L.L.C.	Northeast Natural Energy LLC	12.5% or Greater	120	769
B	WV-061-003682-001	ASHCRAFT, JAMES	Northeast Natural Energy LLC	12.5% or Greater	1547	801
B	WV-061-003682-002	ASHCRAFT, RICKY	Northeast Natural Energy LLC	12.5% or Greater	1548	262
B	WV-061-003682-003	CRANE, SHIRLEY	Northeast Natural Energy LLC	12.5% or Greater	1545	778
B	WV-061-003682-004	ASHCRAFT, DUSTI	Northeast Natural Energy LLC	12.5% or Greater	1548	258
B	WV-061-003682-005	ASHCRAFT, DAYTO	Northeast Natural Energy LLC	12.5% or Greater	1545	782
B	WV-061-003682-006	ASHCRAFT, JOHN	Northeast Natural Energy LLC	12.5% or Greater	1545	328
B	WV-061-003682-007	ASHCRAFT, CHARL	Northeast Natural Energy LLC	12.5% or Greater	1550	367
B	WV-061-003860-001	SHUMAN, INC.	Northeast Natural Energy LLC	12.5% or Greater	1551	101
B	WV-061-004155-001	NEW AUGUSTA INC	Northeast Natural Energy LLC	12.5% or Greater	1565	671
B	WV-061-004270-001	WILLIAMS, LORET	Northeast Natural Energy LLC	12.5% or Greater	1571	535
B	WV-061-004461-001	HOVATTER, DENNI	Northeast Natural Energy LLC	12.5% or Greater	1586	444
B	WV-061-004461-002	WEST VIRGINIA U	Northeast Natural Energy LLC	12.5% or Greater	1586	556
B	WV-061-004461-003	KENYON, BARB ET	Northeast Natural Energy LLC	12.5% or Greater	1588	842
B	WV-061-004461-004	HENDERSON, ALLE	Northeast Natural Energy LLC	12.5% or Greater	1588	845
B	WV-061-004461-005	HENDERSON, JERR	Northeast Natural Energy LLC	12.5% or Greater	1588	848
B	WV-061-004461-006	FLETCHER, PATRI	Northeast Natural Energy LLC	12.5% or Greater	1589	9
B	WV-061-004461-007	SCHLEGEL, BONNI	Northeast Natural Energy LLC	12.5% or Greater	1589	12
B	WV-061-004461-008	ZICKEFOOSE, EDN	Northeast Natural Energy LLC	12.5% or Greater	1589	15
B	WV-061-004461-009	KOVALSKY, SHIRL	Northeast Natural Energy LLC	12.5% or Greater	1589	18
B	WV-061-004461-010	FRYE, CATHY	Northeast Natural Energy LLC	12.5% or Greater	1589	21
B	WV-061-004461-011	SWENK, SALLY JO	Northeast Natural Energy LLC	12.5% or Greater	1605	102
B	WV-061-004461-012	SCHULTZ, GEORGE	Northeast Natural Energy LLC	12.5% or Greater	1605	105
B	WV-061-004461-013	RICKS, MARY E	Northeast Natural Energy LLC	12.5% or Greater	1606	649
B	WV-061-004461-014	LEKSELL, DEBORA	Northeast Natural Energy LLC	12.5% or Greater	1610	468
B	WV-061-004461-015	SCHULTZ, JEFFRE	Northeast Natural Energy LLC	12.5% or Greater	1606	653
B	WV-061-004461-016	WREN, SUZANNE	Northeast Natural Energy LLC	12.5% or Greater	1606	656
B	WV-061-004461-017	WELLS, STACEY	Northeast Natural Energy LLC	12.5% or Greater	1606	669
B	WV-061-004461-018	WELLS, ROBERT S	Northeast Natural Energy LLC	12.5% or Greater	1606	672
B	WV-061-004461-020	BREWER, PATRICI	Northeast Natural Energy LLC	12.5% or Greater	1617	776
B	WV-061-004461-021	LEWIS, JAMES	Northeast Natural Energy LLC	12.5% or Greater	1617	799
B	WV-061-004461-022	LASKODY, PAMELA	Northeast Natural Energy LLC	12.5% or Greater	1617	801
B	WV-061-004461-023	SCHEUCH, JENNIF	Northeast Natural Energy LLC	12.5% or Greater	1617	803
B	WV-061-004461-024	STATLER, GREGOR	Northeast Natural Energy LLC	12.5% or Greater	1620	429
B	WV-061-004461-025	STATLER, JAMES	Northeast Natural Energy LLC	12.5% or Greater	1620	431
B	WV-061-004461-026	STATLER, MICHEL	Northeast Natural Energy LLC	12.5% or Greater	1620	433
B	WV-061-004461-027	STATLER, RON ET	Northeast Natural Energy LLC	12.5% or Greater	1620	435
B	WV-061-004461-028	STATLER, MARY L	Northeast Natural Energy LLC	12.5% or Greater	1630	257
B	WV-061-004461-029	HOVATTER, LINDA	Northeast Natural Energy LLC	12.5% or Greater	1638	259
B	WV-061-004461-030	STATLER, KENNET	Northeast Natural Energy LLC	12.5% or Greater	1636	281
B	WV-061-004461-031	MORRIS, GENEVIE	Northeast Natural Energy LLC	12.5% or Greater	1643	533

B	WV-061-004461-032	SMITH, KATHLEEN	Northeast Natural Energy LLC	12.5% or Greater	1637	827
B	WV-061-004461-033	MCCONAHAY, KEIT	Northeast Natural Energy LLC	12.5% or Greater	1637	829
B	WV-061-004461-034	HOPPER, DANIELL	Northeast Natural Energy LLC	12.5% or Greater	1637	831
B	WV-061-004461-035	SAYLOR, DEBORA	Northeast Natural Energy LLC	12.5% or Greater	1637	833
B	WV-061-004461-036	PATTERSON, T ET	Northeast Natural Energy LLC	12.5% or Greater	1643	726
B	WV-061-004461-037	CURTIS, MARY	Northeast Natural Energy LLC	12.5% or Greater	1641	847
B	WV-061-004461-038	FLUHARTY, DIANN	Northeast Natural Energy LLC	12.5% or Greater	1638	524
B	WV-061-004461-039	REDMAN, MARY E	Northeast Natural Energy LLC	12.5% or Greater	1638	512
B	WV-061-004461-040	STATLER, RICHA	Northeast Natural Energy LLC	12.5% or Greater	1640	581
B	WV-061-004461-041	STATLER, ROBERT	Northeast Natural Energy LLC	12.5% or Greater	1641	350
B	WV-061-004461-042	WALTERS, MARY	Northeast Natural Energy LLC	12.5% or Greater	1641	352
B	WV-061-004461-043	LORD, USA ETV	Northeast Natural Energy LLC	12.5% or Greater	1642	368
B	WV-061-004461-044	SHAHAN, MICHAEL	Northeast Natural Energy LLC	12.5% or Greater	1642	370
B	WV-061-004461-045	PRICHARD, JOHN	Northeast Natural Energy LLC	12.5% or Greater	1643	535
B	WV-061-004461-046	WARMAN, SHIRLEY	Northeast Natural Energy LLC	12.5% or Greater	1643	447
B	WV-061-004461-047	MOONEY, NORMA E	Northeast Natural Energy LLC	12.5% or Greater	1643	449
B	WV-061-004461-048	WARMAN, WILLIAM	Northeast Natural Energy LLC	12.5% or Greater	1643	451
B	WV-061-004461-049	PRICHARD TRUST	Northeast Natural Energy LLC	12.5% or Greater	1643	100
B	WV-061-004461-050	KERNS, LINDA S	Northeast Natural Energy LLC	12.5% or Greater	1643	10
B	WV-061-004461-051	RUSSELL, REBECC	Northeast Natural Energy LLC	12.5% or Greater	1649	760
B	WV-061-004461-052	PAULY, PAULA ET	Northeast Natural Energy LLC	12.5% or Greater	1647	427
B	WV-061-004461-053	STATLER, HELEN	Northeast Natural Energy LLC	12.5% or Greater	1647	607
B	WV-061-004461-054	KELLEY, NANCY A	Northeast Natural Energy LLC	12.5% or Greater	1647	609
B	WV-061-004461-055	BRAND, HAZEL K	Northeast Natural Energy LLC	12.5% or Greater	1647	611
B	WV-061-004461-056	LEWIS, LORETTA	Northeast Natural Energy LLC	12.5% or Greater	1647	613
B	WV-061-004461-057	LEWIS, LISA K.	Northeast Natural Energy LLC	12.5% or Greater	1647	615
B	WV-061-004461-058	LEWIS, LENA F.	Northeast Natural Energy LLC	12.5% or Greater	1647	617
B	WV-061-004461-059	PHILLIPS, R ET	Northeast Natural Energy LLC	12.5% or Greater	1647	619
B	WV-061-004461-060	HOVATTER, SHARO	Northeast Natural Energy LLC	12.5% or Greater	1649	165
B	WV-061-004461-061	EVANS, PAMELA K	Northeast Natural Energy LLC	12.5% or Greater	1647	765
B	WV-061-004461-062	STATLER, PATRIC	Northeast Natural Energy LLC	12.5% or Greater	1648	237
B	WV-061-004461-063	STATLER, JAMES	Northeast Natural Energy LLC	12.5% or Greater	1648	239
B	WV-061-004461-064	MOREHEAD, LAURA	Northeast Natural Energy LLC	12.5% or Greater	1650	171
B	WV-061-004461-065	CZAKO, LENORA A	Northeast Natural Energy LLC	12.5% or Greater	1650	173
B	WV-061-004461-066	FOLKENS, DOUGLA	Northeast Natural Energy LLC	12.5% or Greater	1650	175
B	WV-061-004461-067	WILLIS, ROLLEY	Northeast Natural Energy LLC	12.5% or Greater	1651	139
B	WV-061-004461-068	MORRIS, BARBARA	Northeast Natural Energy LLC	12.5% or Greater	1650	179
B	WV-061-004461-069	VIETS, ELLEN C	Northeast Natural Energy LLC	12.5% or Greater	1650	181
B	WV-061-004461-070	VIETS, LLOYD O	Northeast Natural Energy LLC	12.5% or Greater	1650	183
B	WV-061-004461-071	DURBIN, WILDA J	Northeast Natural Energy LLC	12.5% or Greater	1653	171
B	WV-061-004461-072	MILLER, WILMA J	Northeast Natural Energy LLC	12.5% or Greater	1654	329
B	WV-061-004461-073	MAIN, GEORGE M	Northeast Natural Energy LLC	12.5% or Greater	1653	173
B	WV-061-004461-074	ZAPPI, ALICE M	Northeast Natural Energy LLC	12.5% or Greater	1653	175
B	WV-061-004461-075	BELL, BARBARA A	Northeast Natural Energy LLC	12.5% or Greater	1653	177
B	WV-061-004461-076	TEASDALE, KYLE	Northeast Natural Energy LLC	12.5% or Greater	1653	559
B	WV-061-004461-077	TEASDALE, DANYA	Northeast Natural Energy LLC	12.5% or Greater	1653	561
B	WV-061-004461-078	MAIN, KEANITH P	Northeast Natural Energy LLC	12.5% or Greater	1653	563
B	WV-061-004461-079	BRIGGS, HARRIET	Northeast Natural Energy LLC	12.5% or Greater	1654	331
B	WV-061-004461-080	EASTHAM, LINDA	Northeast Natural Energy LLC	12.5% or Greater	1655	607
B	WV-061-004461-081	KELLEY, PAUL R.	Northeast Natural Energy LLC	12.5% or Greater	1655	609
B	WV-061-004535-001	HALL, CHERYL L	Northeast Natural Energy LLC	12.5% or Greater	1591	509
B	WV-061-004535-002	HALL, LUCINDA	Northeast Natural Energy LLC	12.5% or Greater	1591	520
B	WV-061-004535-003	HALL, TAMARA	Northeast Natural Energy LLC	12.5% or Greater	1591	513
B	WV-061-005201-001	STATLER, KIMBER	Northeast Natural Energy LLC	12.5% or Greater	1628	560
B	WV-061-005201-002	BQYCE, BEVERLY	Northeast Natural Energy LLC	12.5% or Greater	1628	562
B	WV-061-005201-003	ASH, SUSAN	Northeast Natural Energy LLC	12.5% or Greater	1628	564
B	WV-061-005201-004	STATLER, DEBORA	Northeast Natural Energy LLC	12.5% or Greater	1628	566
B	WV-061-005481-001	CNX GAS COMPANY	Northeast Natural Energy LLC	12.5% or Greater	1645	152
C	WV-061-000126-001-LA	XTO Energy, Inc.	Northeast Natural Energy LLC	12.5% or Greater	1659	451
D	WV-061-003860-001	SHUMAN, INC.	Northeast Natural Energy LLC	12.5% or Greater	1551	101
E	WV-061-002367-002	JONES, ROBERT H	Chesapeake Appalachia, L.L.C.	12.5% or Greater	1404	474
E	WV-061-002367-002	Chesapeake Appalachia, L.L.C.	Northeast Natural Energy LLC	12.5% or Greater	120	769
E	WV-061-002367-004	TRADER, FLORENC	Northeast Natural Energy LLC	12.5% or Greater	1510	68
E	WV-061-002367-005	TENNANT, ARIETT	Northeast Natural Energy LLC	12.5% or Greater	1511	554
E	WV-061-002367-006	STATLER, GARY D	Northeast Natural Energy LLC	12.5% or Greater	1576	640
E	WV-061-002367-007	STATLER, RONALD	Northeast Natural Energy LLC	12.5% or Greater	1512	535
E	WV-061-002367-008	ANASTASIADIS, M	Northeast Natural Energy LLC	12.5% or Greater	1516	156
E	WV-061-002367-009	HENDERSON, WAYN	Northeast Natural Energy LLC	12.5% or Greater	1512	691
F	WV-061-002367-010	ZUCHINSKI, NORM	Northeast Natural Energy LLC	12.5% or Greater	1516	162
E	WV-061-002367-011	DEVINE, JOHN N	Northeast Natural Energy LLC	12.5% or Greater	1517	129
E	WV-061-002367-012	TENNANT, SHEILA	Northeast Natural Energy LLC	12.5% or Greater	1517	123
E	WV-061-002367-013	ARNETT, PAMELA	Northeast Natural Energy LLC	12.5% or Greater	1516	152
E	WV-061-002367-014	SHRIVER, JODIE	Northeast Natural Energy LLC	12.5% or Greater	1517	133
F	WV-061-002367-015	BERRY, PRUDENCE	Northeast Natural Energy LLC	12.5% or Greater	1517	117
E	WV-061-002367-016	O'LEARY, JESSIC	Northeast Natural Energy LLC	12.5% or Greater	1517	32

E	WV-061-002367-017	VARNER, DONNA	Northeast Natural Energy LLC	12.5% or Greater	1517	107
E	WV-061-002367-018	POLING, LOUISE	Northeast Natural Energy LLC	12.5% or Greater	1590	131
E	WV-061-002367-019	JOHNSON, LUCILL	Northeast Natural Energy LLC	12.5% or Greater	1518	1
E	WV-061-002367-020	FREEMAN, BRENDA	Northeast Natural Energy LLC	12.5% or Greater	1520	322
E	WV-061-002367-021	KOVALSKY, SHIRL	Northeast Natural Energy LLC	12.5% or Greater	1520	328
E	WV-061-002367-022	KENYON, BARBARA	Northeast Natural Energy LLC	12.5% or Greater	1517	808
E	WV-061-002367-023	HENDERSON, JERR	Northeast Natural Energy LLC	12.5% or Greater	1517	849
E	WV-061-002367-024	MCCORD, RONNIE	Northeast Natural Energy LLC	12.5% or Greater	1523	443
E	WV-061-002367-025	HOWARD, WILLA	Northeast Natural Energy LLC	12.5% or Greater	1523	799
E	WV-061-002367-026	MCCORD, LAWRENC	Northeast Natural Energy LLC	12.5% or Greater	1524	325
E	WV-061-002367-032	CORDER, DENNY R	Northeast Natural Energy LLC	12.5% or Greater	1532	711
E	WV-061-002367-033	TENNANT, CHARLE	Northeast Natural Energy LLC	12.5% or Greater	1532	568
E	WV-061-002367-036	CORDER, DANNY O	Northeast Natural Energy LLC	12.5% or Greater	1531	86
E	WV-061-002367-037	CORDER, DARRELL	Northeast Natural Energy LLC	12.5% or Greater	1533	113
E	WV-061-002367-039	MYERS, DEBORAH	Northeast Natural Energy LLC	12.5% or Greater	1535	97
E	WV-061-002367-040	STATLER, CLAREN	Northeast Natural Energy LLC	12.5% or Greater	1535	118
E	WV-061-002367-041	CLEVINGER, DOUG	Northeast Natural Energy LLC	12.5% or Greater	1538	262
E	WV-061-002367-042	SCHIMMEL, JACQU	Northeast Natural Energy LLC	12.5% or Greater	1535	708
E	WV-061-002367-043	EISEMAN, JILL	Northeast Natural Energy LLC	12.5% or Greater	1535	631
E	WV-061-002367-044	EDDY, KENNETH	Northeast Natural Energy LLC	12.5% or Greater	1538	441
E	WV-061-002367-045	EDDY, KYLE	Northeast Natural Energy LLC	12.5% or Greater	1538	288
E	WV-061-002367-046	CLEVINGER, LUCA	Northeast Natural Energy LLC	12.5% or Greater	1539	524
E	WV-061-002367-047	FORTUNE DEVELOP	Northeast Natural Energy LLC	12.5% or Greater	1561	305
E	WV-061-002367-048	HENDERSON, NELS	Northeast Natural Energy LLC	12.5% or Greater	1545	348
E	WV-061-002367-049	LORING, HOWARD	Northeast Natural Energy LLC	12.5% or Greater	1545	338
E	WV-061-002367-050	LEWIS, RACHEL	Northeast Natural Energy LLC	12.5% or Greater	1566	683
E	WV-061-002367-051	BRYAN, DIANA L	Northeast Natural Energy LLC	12.5% or Greater	1545	346
E	WV-061-002367-052	JACKSON, ALMA	Northeast Natural Energy LLC	12.5% or Greater	1541	822
E	WV-061-002367-053	WALLS, DEVON	Northeast Natural Energy LLC	12.5% or Greater	1564	337
E	WV-061-002367-054	MARIETTA, ANGEL	Northeast Natural Energy LLC	12.5% or Greater	1566	685
E	WV-061-002367-055	CARR, NANCY P.	Northeast Natural Energy LLC	12.5% or Greater	1545	472
E	WV-061-002367-056	CARR, TRAVIS S	Northeast Natural Energy LLC	12.5% or Greater	1547	844
E	WV-061-002367-057	JUDGE, TIFFANY	Northeast Natural Energy LLC	12.5% or Greater	1545	794
E	WV-061-002367-058	RUSH, RICHARD W	Northeast Natural Energy LLC	12.5% or Greater	1545	786
E	WV-061-002367-059	MOORE, AMBER G.	Northeast Natural Energy LLC	12.5% or Greater	1545	796
E	WV-061-002367-060	MCCARTNEY, ANNA	Northeast Natural Energy LLC	12.5% or Greater	1564	386
E	WV-061-002367-061	VOITHOFER, PAUL	Northeast Natural Energy LLC	12.5% or Greater	1551	103
E	WV-061-002367-062	WHITE, LINDA LO	Northeast Natural Energy LLC	12.5% or Greater	1551	97
E	WV-061-002367-063	WALLS, DENZIL M	Northeast Natural Energy LLC	12.5% or Greater	1566	71
E	WV-061-002367-064	WALLS, DONZEL B	Northeast Natural Energy LLC	12.5% or Greater	1566	73
E	WV-061-002367-065	BENSON, CHRISTI	Northeast Natural Energy LLC	12.5% or Greater	1566	81
E	WV-061-002367-066	MCCMAHON, MARGIE	Northeast Natural Energy LLC	12.5% or Greater	1566	63
E	WV-061-002367-067	WALLS, DANIEL E	Northeast Natural Energy LLC	12.5% or Greater	1566	35
E	WV-061-002367-068	WALLS, DELMER J	Northeast Natural Energy LLC	12.5% or Greater	1566	17
E	WV-061-002367-069	MYERS, DAVID B	Northeast Natural Energy LLC	12.5% or Greater	1565	645
E	WV-061-002367-070	WALLS, ELIZABET	Northeast Natural Energy LLC	12.5% or Greater	1566	65
E	WV-061-002367-071	WALLS, TABITHA	Northeast Natural Energy LLC	12.5% or Greater	1565	278
E	WV-061-002367-072	MOORE, LINDA A.	Northeast Natural Energy LLC	12.5% or Greater	1588	357
E	WV-061-002367-073	HUPP, SARA S	Northeast Natural Energy LLC	12.5% or Greater	1647	21
E	WV-061-002367-074	HUPP, MOLLY H	Northeast Natural Energy LLC	12.5% or Greater	1647	442
E	WV-061-002367-075	STATLER, ROB ET	Northeast Natural Energy LLC	12.5% or Greater	1650	72
E	WV-061-002367-076	SCHEINHOLTZ, DA	Northeast Natural Energy LLC	12.5% or Greater	1650	74
E	WV-061-004461-001	HOVATTER, DENNI	Northeast Natural Energy LLC	12.5% or Greater	1586	444
E	WV-061-004461-002	WEST VIRGINIA U	Northeast Natural Energy LLC	12.5% or Greater	1586	556
E	WV-061-004461-003	KENYON, BARB ET	Northeast Natural Energy LLC	12.5% or Greater	1588	842
E	WV-061-004461-004	HENDERSON, ALLE	Northeast Natural Energy LLC	12.5% or Greater	1588	845
E	WV-061-004461-005	HENDERSON, JERR	Northeast Natural Energy LLC	12.5% or Greater	1588	848
E	WV-061-004461-006	FLETCHER, PATRI	Northeast Natural Energy LLC	12.5% or Greater	1589	9
E	WV-061-004461-007	SCHLEGEL, BONNI	Northeast Natural Energy LLC	12.5% or Greater	1589	12
E	WV-061-004461-008	ZICKEFOOSE, EDN	Northeast Natural Energy LLC	12.5% or Greater	1589	15
E	WV-061-004461-009	KOVALSKY, SHIRL	Northeast Natural Energy LLC	12.5% or Greater	1589	18
E	WV-061-004461-010	FRYE, CATHY	Northeast Natural Energy LLC	12.5% or Greater	1589	21
E	WV-061-004461-011	SWENK, SALLY JO	Northeast Natural Energy LLC	12.5% or Greater	1605	102
E	WV-061-004461-012	SCHULTZ, GEORGE	Northeast Natural Energy LLC	12.5% or Greater	1605	105
E	WV-061-004461-013	RICKS, MARY E	Northeast Natural Energy LLC	12.5% or Greater	1606	649
E	WV-061-004461-014	LEKSELL, DEBORA	Northeast Natural Energy LLC	12.5% or Greater	1610	468
E	WV-061-004461-015	SCHULTZ, JEFFRE	Northeast Natural Energy LLC	12.5% or Greater	1606	653
E	WV-061-004461-016	WREN, SUZANNE	Northeast Natural Energy LLC	12.5% or Greater	1606	656
E	WV-061-004461-017	WELLS, STACEY	Northeast Natural Energy LLC	12.5% or Greater	1606	669
E	WV-061-004461-018	WELLS, ROBERT S	Northeast Natural Energy LLC	12.5% or Greater	1606	672
E	WV-061-004461-020	BREWER, PATRICI	Northeast Natural Energy LLC	12.5% or Greater	1617	776
E	WV-061-004461-021	LEWIS, JAMES	Northeast Natural Energy LLC	12.5% or Greater	1617	799
E	WV-061-004461-022	LASKODY, PAMELA	Northeast Natural Energy LLC	12.5% or Greater	1617	801
E	WV-061-004461-023	SCHEUCH, JENNIF	Northeast Natural Energy LLC	12.5% or Greater	1617	803
E	WV-061-004461-024	STATLER, GREGOR	Northeast Natural Energy LLC	12.5% or Greater	1620	429

E	WV-061-004461-025	STATLER, JAMES	Northeast Natural Energy LLC	12.5% or Greater	1620	431
E	WV-061-004461-026	STATLER, MICHEL	Northeast Natural Energy LLC	12.5% or Greater	1620	433
E	WV-061-004461-027	STATLER, RON ET	Northeast Natural Energy LLC	12.5% or Greater	1620	435
E	WV-061-004461-028	STATLER, MARY L	Northeast Natural Energy LLC	12.5% or Greater	1630	257
E	WV-061-004461-029	HCVATTER, LINDA	Northeast Natural Energy LLC	12.5% or Greater	1638	259
E	WV-061-004461-030	STATLER, KENNET	Northeast Natural Energy LLC	12.5% or Greater	1636	281
E	WV-061-004461-031	MORRIS, GENEVIE	Northeast Natural Energy LLC	12.5% or Greater	1643	533
E	WV-061-004461-032	SMITH, KATHLEEN	Northeast Natural Energy LLC	12.5% or Greater	1637	827
E	WV-061-004461-033	MCCONAHAY, KEIT	Northeast Natural Energy LLC	12.5% or Greater	1637	829
E	WV-061-004461-034	HOPPER, DANIELL	Northeast Natural Energy LLC	12.5% or Greater	1637	831
E	WV-061-004461-035	SAYLOR, DEBORA	Northeast Natural Energy LLC	12.5% or Greater	1637	833
E	WV-061-004461-036	PATTERSON, T ET	Northeast Natural Energy LLC	12.5% or Greater	1643	726
E	WV-061-004461-037	CURTIS, MARY	Northeast Natural Energy LLC	12.5% or Greater	1641	847
E	WV-061-004461-038	FLUHARTY, DIANN	Northeast Natural Energy LLC	12.5% or Greater	1638	524
F	WV-061-004461-039	REDMAN, MARY E	Northeast Natural Energy LLC	12.5% or Greater	1638	512
E	WV-061-004461-040	STATLER, RICHA	Northeast Natural Energy LLC	12.5% or Greater	1640	581
E	WV-061-004461-041	STATLER, ROBERT	Northeast Natural Energy LLC	12.5% or Greater	1641	350
E	WV-061-004461-042	WALTERS, MARY	Northeast Natural Energy LLC	12.5% or Greater	1641	352
E	WV-061-004461-043	LORD, LISA ETV	Northeast Natural Energy LLC	12.5% or Greater	1642	368
E	WV-061-004461-044	SHAHAN, MICHAEL	Northeast Natural Energy LLC	12.5% or Greater	1642	370
E	WV-061-004461-045	PRICHARD, JOHN	Northeast Natural Energy LLC	12.5% or Greater	1643	535
E	WV-061-004461-046	WARMAN, SHIRLEY	Northeast Natural Energy LLC	12.5% or Greater	1643	447
E	WV-061-004461-047	MOONEY, NORMA E	Northeast Natural Energy LLC	12.5% or Greater	1643	449
E	WV-061-004461-048	WARMAN, WILLIAM	Northeast Natural Energy LLC	12.5% or Greater	1643	451
E	WV-061-004461-049	PRICHARD TRUST	Northeast Natural Energy LLC	12.5% or Greater	1643	100
E	WV-061-004461-050	KERNS, LINDA S	Northeast Natural Energy LLC	12.5% or Greater	1643	10
E	WV-061-004461-051	RUSSELL, REBECC	Northeast Natural Energy LLC	12.5% or Greater	1649	760
E	WV-061-004461-052	PAULY, PAULA ET	Northeast Natural Energy LLC	12.5% or Greater	1647	427
E	WV-061-004461-053	STATLER, HELEN	Northeast Natural Energy LLC	12.5% or Greater	1647	607
E	WV-061-004461-054	KELLEY, NANCY A	Northeast Natural Energy LLC	12.5% or Greater	1647	609
E	WV-061-004461-055	BRAND, HAZEL K	Northeast Natural Energy LLC	12.5% or Greater	1647	611
E	WV-061-004461-056	LEWIS, LORETTA	Northeast Natural Energy LLC	12.5% or Greater	1647	613
E	WV-061-004461-057	LEWIS, LISA K.	Northeast Natural Energy LLC	12.5% or Greater	1647	615
E	WV-061-004461-058	LEWIS, LFNA F.	Northeast Natural Energy LLC	12.5% or Greater	1647	617
E	WV-061-004461-059	PHILLIPS, R ET	Northeast Natural Energy LLC	12.5% or Greater	1647	619
E	WV-061-004461-060	HCVATTER, SHARO	Northeast Natural Energy LLC	12.5% or Greater	1649	165
E	WV-061-004461-061	EVANS, PAMELA K	Northeast Natural Energy LLC	12.5% or Greater	1647	765
E	WV-061-004461-062	STATLER, PATRIC	Northeast Natural Energy LLC	12.5% or Greater	1648	237
E	WV-061-004461-063	STATLER, JAMES	Northeast Natural Energy LLC	12.5% or Greater	1648	239
E	WV-061-004461-064	MOREHEAD, LAURA	Northeast Natural Energy LLC	12.5% or Greater	1650	171
E	WV-061-004461-065	CZAKO, LENORA A	Northeast Natural Energy LLC	12.5% or Greater	1650	173
E	WV-061-004461-066	FOLKENS, DOUGLA	Northeast Natural Energy LLC	12.5% or Greater	1650	175
E	WV-061-004461-067	WILLIS, ROLLEY	Northeast Natural Energy LLC	12.5% or Greater	1651	139
E	WV-061-004461-068	MORRIS, BARBARA	Northeast Natural Energy LLC	12.5% or Greater	1650	179
E	WV-061-004461-069	VIETS, ELLEN C	Northeast Natural Energy LLC	12.5% or Greater	1650	181
E	WV-061-004461-070	VIETS, LLOYD O	Northeast Natural Energy LLC	12.5% or Greater	1650	183
E	WV-061-004461-071	DURBIN, WILDA J	Northeast Natural Energy LLC	12.5% or Greater	1653	171
E	WV-061-004461-072	MILLER, WILMA J	Northeast Natural Energy LLC	12.5% or Greater	1654	329
E	WV-061-004461-073	MAIN, GEORGE M	Northeast Natural Energy LLC	12.5% or Greater	1653	173
E	WV-061-004461-074	ZAPPI, ALICE M	Northeast Natural Energy LLC	12.5% or Greater	1653	175
E	WV-061-004461-075	BELL, BARBARA A	Northeast Natural Energy LLC	12.5% or Greater	1653	177
E	WV-061-004461-076	TEASDALE, KYLE	Northeast Natural Energy LLC	12.5% or Greater	1653	559
E	WV-061-004461-077	TEASDALE, DANYA	Northeast Natural Energy LLC	12.5% or Greater	1653	561
E	WV-061-004461-078	MAIN, KEANITH P	Northeast Natural Energy LLC	12.5% or Greater	1653	563
E	WV-061-004461-079	BRIGGS, HARRIET	Northeast Natural Energy LLC	12.5% or Greater	1654	331
E	WV-061-004461-080	EASTHAM, LINDA	Northeast Natural Energy LLC	12.5% or Greater	1655	607
E	WV-061-004461-081	KELLEY, PAUL R.	Northeast Natural Energy LLC	12.5% or Greater	1655	609
E	WV-061-004535-001	HALL, CHERYL L	Northeast Natural Energy LLC	12.5% or Greater	1591	509
E	WV-061-004535-002	HALL, LUCINDA	Northeast Natural Energy LLC	12.5% or Greater	1591	520
E	WV-061-004535-003	HALL, TAMARA L	Northeast Natural Energy LLC	12.5% or Greater	1591	513
F	WV-061-003763-001	BAUGHMAN, MARCE	Northeast Natural Energy LLC	12.5% or Greater	1545	466
F	WV-061-003763-003	STATLER, PATRIC	Northeast Natural Energy LLC	12.5% or Greater	1564	617
F	WV-061-003763-004	JOHNSON, PHYLLI	Northeast Natural Energy LLC	12.5% or Greater	1545	792
F	WV-061-003763-005	BRUNETT-SANDRID	Northeast Natural Energy LLC	12.5% or Greater	1566	747
F	WV-061-003763-006	KENNEDY, ANNA J	Northeast Natural Energy LLC	12.5% or Greater	1566	673
F	WV-061-003763-007	STOKES, NANCY	Northeast Natural Energy LLC	12.5% or Greater	1566	675
F	WV-061-003763-008	JOHNSON, ZOA R	Northeast Natural Energy LLC	12.5% or Greater	1565	426
F	WV-061-003763-009	JOHNSON, MELVIN	Northeast Natural Energy LLC	12.5% or Greater	1564	535
F	WV-061-003763-010	MCCARTY FAMILY	Northeast Natural Energy LLC	12.5% or Greater	1566	671
F	WV-061-003763-011	SHIPLEY, STEPH	Northeast Natural Energy LLC	12.5% or Greater	1564	713
F	WV-061-003763-012	AMMONS, BUDDY B	Northeast Natural Energy LLC	12.5% or Greater	1565	659
F	WV-061-003763-013	MOORE, CARL W.	Northeast Natural Energy LLC	12.5% or Greater	1565	661
F	WV-061-003763-014	HUGGINS, ROSE M	Northeast Natural Energy LLC	12.5% or Greater	1565	669
F	WV-061-003763-015	AMMONS, DELBERT	Northeast Natural Energy LLC	12.5% or Greater	1564	711
F	WV-061-003763-016	STEWART, PAUL T	Northeast Natural Energy LLC	12.5% or Greater	1562	209

F	WV-061-003763-017	STEWART, EARL W	Northeast Natural Energy LLC	12.5% or Greater	1562	207
F	WV-061-003763-018	ARMSTRONG, JAME	Northeast Natural Energy LLC	12.5% or Greater	1568	71
F	WV-061-003763-019	AMMONS, RONALD	Northeast Natural Energy LLC	12.5% or Greater	1568	65
F	WV-061-003763-020	BROMHAL, BEVERL	Northeast Natural Energy LLC	12.5% or Greater	1568	97
F	WV-061-003763-021	JOHNSON, MARY L	Northeast Natural Energy LLC	12.5% or Greater	1568	20
F	WV-061-003763-022	HALL, MELVIN G.	Northeast Natural Energy LLC	12.5% or Greater	1565	299
F	WV-061-003763-023	CALTRIDER, ROSE	Northeast Natural Energy LLC	12.5% or Greater	1568	63
F	WV-061-003763-024	DARRAH, DEBBIE	Northeast Natural Energy LLC	12.5% or Greater	1568	67
F	WV-061-003763-025	HALL, DAVID JAR	Northeast Natural Energy LLC	12.5% or Greater	1568	73
F	WV-061-003763-026	JOHNSON, JAMES	Northeast Natural Energy LLC	12.5% or Greater	1568	69
F	WV-061-003763-027	JOHNSON, JOHN R	Northeast Natural Energy LLC	12.5% or Greater	1568	89
F	WV-061-003763-028	JOHNSON, JACK J	Northeast Natural Energy LLC	12.5% or Greater	1566	204
F	WV-061-003763-029	STEWART, GRANT	Northeast Natural Energy LLC	12.5% or Greater	1566	519
F	WV-061-003763-030	GASKILL, PAULIN	Northeast Natural Energy LLC	12.5% or Greater	1566	521
F	WV-061-003763-031	TENNANT, ARIETT	Northeast Natural Energy LLC	12.5% or Greater	1565	649
F	WV-061-003763-032	STATLER, RONALD	Northeast Natural Energy LLC	12.5% or Greater	1568	75
F	WV-061-003763-033	STATLER, GARY D	Northeast Natural Energy LLC	12.5% or Greater	1564	384
F	WV-061-003763-034	HALL, BETTY K	Northeast Natural Energy LLC	12.5% or Greater	1600	161
F	WV-061-003763-035	SPITZNOGLGE,ALI	Northeast Natural Energy LLC	12.5% or Greater	1601	735
F	WV-061-003763-036	DEMOSS, GARY L.	Northeast Natural Energy LLC	12.5% or Greater	1611	3
F	WV-061-003763-037	ATKINS, GREGORY	Northeast Natural Energy LLC	12.5% or Greater	1611	5
F	WV-061-003763-038	WILLARD, WANDA	Northeast Natural Energy LLC	12.5% or Greater	1611	7
F	WV-061-003763-039	BATSON, JACKIE	Northeast Natural Energy LLC	12.5% or Greater	1611	9
F	WV-061-003763-040	BRIGGS, KENNETH	Northeast Natural Energy LLC	12.5% or Greater	1611	11
F	WV-061-003763-041	VARNER, DONNA	Northeast Natural Energy LLC	12.5% or Greater	1611	656
F	WV-061-003763-042	RUSSELL, TERESA	Northeast Natural Energy LLC	12.5% or Greater	1611	658
F	WV-061-003763-043	BREWER, RUBY	Northeast Natural Energy LLC	12.5% or Greater	1612	254
F	WV-061-003763-044	HEDE, WALTER	Northeast Natural Energy LLC	12.5% or Greater	1614	526
F	WV-061-003763-045	HEDE, STEVE	Northeast Natural Energy LLC	12.5% or Greater	1616	363
F	WV-061-003763-046	ANTOL, JANET	Northeast Natural Energy LLC	12.5% or Greater	1615	763
F	WV-061-003763-047	WELLS, ALDA KAT	Northeast Natural Energy LLC	12.5% or Greater	1628	325
F	WV-061-003763-048	WELLS, WILDA V.	Northeast Natural Energy LLC	12.5% or Greater	1629	122
F	WV-061-003763-049	COLEMAN, BETH A	Northeast Natural Energy LLC	12.5% or Greater	1634	393
F	WV-061-003763-050	SPENCER, CORDEL	Northeast Natural Energy LLC	12.5% or Greater	1634	396
F	WV-061-003763-051	COLLINS, VANESS	Northeast Natural Energy LLC	12.5% or Greater	1634	399
F	WV-061-003763-052	PRICE, CHAD E	Northeast Natural Energy LLC	12.5% or Greater	1634	404
F	WV-061-003763-053	CRAMER, MELISSA	Northeast Natural Energy LLC	12.5% or Greater	1634	407
F	WV-061-003763-054	RAY, MICHAEL	Northeast Natural Energy LLC	12.5% or Greater	1634	410
F	WV-061-003763-055	HEDE, ROBERT	Northeast Natural Energy LLC	12.5% or Greater	1634	413
F	WV-061-003763-056	TALBOT, BYRON J	Northeast Natural Energy LLC	12.5% or Greater	1634	419
F	WV-061-003763-057	TALBOT, DWIGHT	Northeast Natural Energy LLC	12.5% or Greater	1634	429
F	WV-061-003763-058	WELLS, MARSHALL	Northeast Natural Energy LLC	12.5% or Greater	1638	198
F	WV-061-003763-059	SULLIVAN, OLIVI	Northeast Natural Energy LLC	12.5% or Greater	1643	790
F	WV-061-003763-060	FOURNET, LELIA	Northeast Natural Energy LLC	12.5% or Greater	1643	792
F	WV-061-003763-061	WELLS, DAVID LE	Northeast Natural Energy LLC	12.5% or Greater	135	639
F	WV-061-003763-062	ADAMS, MELANIE	Northeast Natural Energy LLC	12.5% or Greater	135	643
F	WV-061-003763-063	BRYAN COLLEGE	Northeast Natural Energy LLC	12.5% or Greater	135	647
F	WV-061-003763-064	WELLS, ADRIAN	Northeast Natural Energy LLC	12.5% or Greater	135	651
F	WV-061-004453-001	STONE, LUCINDA	Northeast Natural Energy LLC	12.5% or Greater	1584	817
F	WV-061-004453-002	KELSEY, SHERRY	Northeast Natural Energy LLC	12.5% or Greater	1584	819
F	WV-061-004453-003	KELSEY, KENNETH	Northeast Natural Energy LLC	12.5% or Greater	1584	821
F	WV-061-004453-004	BINNEY, ERIN	Northeast Natural Energy LLC	12.5% or Greater	1586	552
F	WV-061-004453-005	BINNEY, GAYLE	Northeast Natural Energy LLC	12.5% or Greater	1586	554
F	WV-061-004453-006	BINNEY, KYLE	Northeast Natural Energy LLC	12.5% or Greater	1591	270
F	WV-061-004927-001	BOYCE, WILLIAM	Northeast Natural Energy LLC	12.5% or Greater	1613	306
F	WV-061-004927-002	WALKER, STEPHAN	Northeast Natural Energy LLC	12.5% or Greater	1614	49
F	WV-061-004927-003	AMMONS, DONALD	Northeast Natural Energy LLC	12.5% or Greater	1621	252
F	WV-061-004927-004	MOORE, WORLEY D	Northeast Natural Energy LLC	12.5% or Greater	1622	795
F	WV-061-004950-001	TENNANT, ELIZA	Northeast Natural Energy LLC	12.5% or Greater	1614	587
F	WV-061-004950-002	STEWART, CARL W	Northeast Natural Energy LLC	12.5% or Greater	1618	715
F	WV-061-004957-001	WEST, RICHARD E	Northeast Natural Energy LLC	12.5% or Greater	1614	633
F	WV-061-004957-002	JOHNSON, NANCY	Northeast Natural Energy LLC	12.5% or Greater	1618	374
F	WV-061-004957-003	STEWART, STEVEN	Northeast Natural Energy LLC	12.5% or Greater	1649	282
F	WV-061-005131-001	GANTT, LOU	Northeast Natural Energy LLC	12.5% or Greater	1618	759
G	WV-061-004059-000	MOORE, DANIEL	Chartiers Oil Co.	12.5% or Greater	See Leasehold Chain	
H	WV-061-004124-001	TENNANT, GARY M	Northeast Natural Energy LLC	12.5% or Greater	1566	75
H	WV-061-004124-002	WISE, JEANIE PE	Northeast Natural Energy LLC	12.5% or Greater	1566	67
H	WV-061-004124-003	TAYLOR, JOANN R	Northeast Natural Energy LLC	12.5% or Greater	1617	785
H	WV-061-004124-004	WISE, GEORGE FU	Northeast Natural Energy LLC	12.5% or Greater	1617	787
H	WV-061-004124-005	BOSLEY, MARY JA	Northeast Natural Energy LLC	12.5% or Greater	1617	789
H	WV-061-004124-006	WISE, CARL E.	Northeast Natural Energy LLC	12.5% or Greater	1622	519
H	WV-061-004124-007	WISE, VICTOR R	Northeast Natural Energy LLC	12.5% or Greater	1622	831
H	WV-061-004124-008	WISE, JAMES RAY	Northeast Natural Energy LLC	12.5% or Greater	1622	833
H	WV-061-004124-009	ANDERSON, GENEV	Northeast Natural Energy LLC	12.5% or Greater	1622	835
H	WV-061-004997-001	NETHERTON, NANC	Northeast Natural Energy LLC	12.5% or Greater	1618	432

H	WV-061-004997-002	MUELLER, LANA P	Northeast Natural Energy LLC	12.5% or Greater	1618	430
H	WV-061-004997-003	BERRY, JANET ET	Northeast Natural Energy LLC	12.5% or Greater	1618	428
H	WV-061-005102-001	MOORE, ROGER ET	Northeast Natural Energy LLC	12.5% or Greater	1618	426
H	WV-061-005102-002	MOORE, KENNETH	Northeast Natural Energy LLC	12.5% or Greater	1618	424
H	WV-061-005102-003	BUTCHER, LUTECH	Northeast Natural Energy LLC	12.5% or Greater	1618	422
H	WV-061-005102-004	MOORE, PHILLIP	Northeast Natural Energy LLC	12.5% or Greater	1618	420
H	WV-061-005102-005	MOORE, HAROLD W	Northeast Natural Energy LLC	12.5% or Greater	1645	240
H	WV-061-005102-006	BANE, EILEEN W	Northeast Natural Energy LLC	12.5% or Greater	1645	242
H	WV-061-005128-001	AMMONS, NOAH C	Northeast Natural Energy LLC	12.5% or Greater	1618	757
H	WV-061-005128-002	DELANEY, SUE	Northeast Natural Energy LLC	12.5% or Greater	1618	557
H	WV-061-005128-003	MOORE, BILLY M	Northeast Natural Energy LLC	12.5% or Greater	1623	497
H	WV-061-005128-004	MOORE, CURTIS R	Northeast Natural Energy LLC	12.5% or Greater	1626	845
H	WV-061-005128-005	HOLMES, LENA D.	Northeast Natural Energy LLC	12.5% or Greater	1627	422
H	WV-061-005128-006	HOLMES, PENNY A	Northeast Natural Energy LLC	12.5% or Greater	1628	507
H	WV-061-005128-007	BARR, LINDA ET	Northeast Natural Energy LLC	12.5% or Greater	1628	509
H	WV-061-005128-008	MOORE, DONRA J	Northeast Natural Energy LLC	12.5% or Greater	1628	511
H	WV-061-005128-009	RABER, RONALD E	Northeast Natural Energy LLC	12.5% or Greater	1628	513
H	WV-061-005128-010	VARNER, DAVID M	Northeast Natural Energy LLC	12.5% or Greater	1636	259
H	WV-061-005128-011	VARNER, DANIEL	Northeast Natural Energy LLC	12.5% or Greater	1636	261
H	WV-061-005128-012	VARNER, DELMAS	Northeast Natural Energy LLC	12.5% or Greater	1636	801
H	WV-061-005128-013	PARROTTA, DEMA	Northeast Natural Energy LLC	12.5% or Greater	1636	763
H	WV-061-005128-014	VARNER, KAREN	Northeast Natural Energy LLC	12.5% or Greater	1647	440
H	WV-061-005249-001	PRATT, ROGER	Northeast Natural Energy LLC	12.5% or Greater	1628	574
H	WV-061-005249-002	SLEETH, LUZETTA	Northeast Natural Energy LLC	12.5% or Greater	1628	576
H	WV-061-005347-001	MILLIRON, THELM	Northeast Natural Energy LLC	12.5% or Greater	1636	243
H	WV-061-005565-001	TENNANT, ROBERT	Northeast Natural Energy LLC	12.5% or Greater	1673	345
H	WV-061-004124-018	SHUMAN, INC.	Northeast Natural Energy LLC	12.5% or Greater	1661	762
H	WV-061-004124-019	OPCR-SKS ESTATE	Northeast Natural Energy LLC	12.5% or Greater	1661	766
I	WV-061-005545-004	BAYLES, CHERI	Northeast Natural Energy LLC	12.5% or Greater	1679	375
I	WV-061-005545-005	MOORE, JAMES C	Northeast Natural Energy LLC	12.5% or Greater	1680	626
I	WV-061-005545-009	HOCKADAY, RUTH	Northeast Natural Energy LLC	12.5% or Greater	1688	209
I	WV-061-005545-006	DUMEZ, WAYNE	Northeast Natural Energy LLC	12.5% or Greater	1683	316
I	WV-061-005545-007	DUMEZ, ALAN	Northeast Natural Energy LLC	12.5% or Greater	1683	318
J	WV-061-003628-001	BATSON, JACKIE	Northeast Natural Energy LLC	12.5% or Greater	1538	629
J	WV-061-003628-002	ATKINS, GREGORY	Northeast Natural Energy LLC	12.5% or Greater	1538	625
J	WV-061-003628-003	WILLARD, WANDA	Northeast Natural Energy LLC	12.5% or Greater	1538	637
J	WV-061-003628-004	DEMOSS, RONNIE	Northeast Natural Energy LLC	12.5% or Greater	1538	298
J	WV-061-003628-005	BRIGGS, KENNETH	Northeast Natural Energy LLC	12.5% or Greater	1538	627
J	WV-061-003628-006	DEMOSS, GARY L.	Northeast Natural Energy LLC	12.5% or Greater	1538	631
J	WV-061-003628-007	ANTOL, JANET L.	Northeast Natural Energy LLC	12.5% or Greater	1538	296
J	WV-061-003628-008	VARNER, DONNA	Northeast Natural Energy LLC	12.5% or Greater	1538	445
J	WV-061-003628-009	RUSSELL, TERESA	Northeast Natural Energy LLC	12.5% or Greater	1538	398
J	WV-061-003628-010	MCCARTY FAMILY	Northeast Natural Energy LLC	12.5% or Greater	1539	664
J	WV-061-003628-011	STATLER, RONALD	Northeast Natural Energy LLC	12.5% or Greater	1538	396
J	WV-061-003628-012	TENNANT, ARIETT	Northeast Natural Energy LLC	12.5% or Greater	1538	326
J	WV-061-003628-013	STATLER, GARY D	Northeast Natural Energy LLC	12.5% or Greater	1539	483
J	WV-061-003628-014	WALKER, STEPHAN	Northeast Natural Energy LLC	12.5% or Greater	1551	99
J	WV-061-003628-015	KELSEY, KENNETH	Northeast Natural Energy LLC	12.5% or Greater	1564	533
J	WV-061-003628-016	BINNEY, ERIN AN	Northeast Natural Energy LLC	12.5% or Greater	1565	267
J	WV-061-003628-017	STONE, LUCINDA	Northeast Natural Energy LLC	12.5% or Greater	1565	803
J	WV-061-003628-018	KELSEY, SHERRY	Northeast Natural Energy LLC	12.5% or Greater	1568	18
J	WV-061-003628-019	BINNEY, GAYLE	Northeast Natural Energy LLC	12.5% or Greater	1566	110
J	WV-061-003628-020	BINNEY, KYLE	Northeast Natural Energy LLC	12.5% or Greater	1566	33
J	WV-061-003628-021	AMMONS, DONALD	Northeast Natural Energy LLC	12.5% or Greater	1564	730
J	WV-061-003644-001	JOHNSON, JOHN R	Northeast Natural Energy LLC	12.5% or Greater	1539	481
J	WV-061-003644-002	JOHNSON, MELVIN	Northeast Natural Energy LLC	12.5% or Greater	1538	300
J	WV-061-003644-003	KENNEDY, ANNA J	Northeast Natural Energy LLC	12.5% or Greater	1539	479
J	WV-061-003644-004	DARRAH, DEBBIE	Northeast Natural Energy LLC	12.5% or Greater	1538	404
J	WV-061-003644-005	CONAWAY, MARY	Northeast Natural Energy LLC	12.5% or Greater	1538	406
J	WV-061-003644-006	CARTWRIGHT, ROS	Northeast Natural Energy LLC	12.5% or Greater	1539	485
J	WV-061-003644-007	JOHNSON, ZOE	Northeast Natural Energy LLC	12.5% or Greater	1539	477
J	WV-061-003667-001	SHIPLEY, STEPHA	Northeast Natural Energy LLC	12.5% or Greater	1538	354
J	WV-061-003667-002	BREWER, RUBY	Northeast Natural Energy LLC	12.5% or Greater	1538	344
J	WV-061-003667-003	STOKES, NANCY	Northeast Natural Energy LLC	12.5% or Greater	1539	455
J	WV-061-003667-004	STEWART, PAUL T	Northeast Natural Energy LLC	12.5% or Greater	1538	266
J	WV-061-003667-005	STEWART, CARL	Northeast Natural Energy LLC	12.5% or Greater	1538	352
J	WV-061-003667-006	TENNANT, ELIZAB	Northeast Natural Energy LLC	12.5% or Greater	1540	258
J	WV-061-003667-007	HUGGINS, ROSE	Northeast Natural Energy LLC	12.5% or Greater	1538	453
J	WV-061-003667-008	GASKILL, PAULIN	Northeast Natural Energy LLC	12.5% or Greater	1539	385
J	WV-061-003667-009	JOHNSON, PHYLLI	Northeast Natural Energy LLC	12.5% or Greater	1539	275
J	WV-061-003667-010	BAUGHMAN, MARCE	Northeast Natural Energy LLC	12.5% or Greater	1539	81
J	WV-061-003667-011	BROMHAL, BEVERL	Northeast Natural Energy LLC	12.5% or Greater	1539	72
J	WV-061-003667-012	ARMSTRONG, JAME	Northeast Natural Energy LLC	12.5% or Greater	1539	94
J	WV-061-003667-013	STEWART, GRANT	Northeast Natural Energy LLC	12.5% or Greater	1538	402
J	WV-061-003667-014	JOHNSON, JACK J	Northeast Natural Energy LLC	12.5% or Greater	1542	519

J	WV-061-003667-015	MOORE, CARL W.	Northeast Natural Energy LLC	12.5% or Greater	1564	382
J	WV-061-003667-016	STEWART, EARL	Northeast Natural Energy LLC	12.5% or Greater	1564	388
J	WV-061-003675-001	AMMONS, RONALD	Northeast Natural Energy LLC	12.5% or Greater	1539	70
J	WV-061-003675-002	AMMONS, BUDDY	Northeast Natural Energy LLC	12.5% or Greater	1539	341
J	WV-061-003675-003	AMMONS, DELBERT	Northeast Natural Energy LLC	12.5% or Greater	1539	279
J	WV-061-004928-001	BOYCE, WILLIAME	Northeast Natural Energy LLC	12.5% or Greater	1613	308
J	WV-061-004957-001	WEST, RICHARD E	Northeast Natural Energy LLC	12.5% or Greater	1614	633
J	WV-061-004957-002	JOHNSON, NANCY	Northeast Natural Energy LLC	12.5% or Greater	1618	374
J	WV-061-004957-003	STEWART, STEVEN	Northeast Natural Energy LLC	12.5% or Greater	1649	282
J	WV-061-005131-001	GANTT, LOU	Northeast Natural Energy LLC	12.5% or Greater	1618	759
J	WV-061-005222-001	HEDE, STEVE	Northeast Natural Energy LLC	12.5% or Greater	1637	214
J	WV-061-005423-001	HALL, BETTY K	Northeast Natural Energy LLC	12.5% or Greater	1641	356
J	WV-061-005423-002	HALL, MELVIN ET	Northeast Natural Energy LLC	12.5% or Greater	1643	334
J	WV-061-005423-003	SPITZNOGLE, ALI	Northeast Natural Energy LLC	12.5% or Greater	1648	39
J	WV-061-005423-004	HALL, MARY K	Northeast Natural Energy LLC	12.5% or Greater	1652	255
K	WV-061-003672-001	ATKINS, GREGORY	Northeast Natural Energy LLC	12.5% or Greater	1541	323
K	WV-061-003672-002	DEMOSS, GARY L.	Northeast Natural Energy LLC	12.5% or Greater	1541	321
K	WV-061-003672-003	BRIGGS, KENNETH	Northeast Natural Energy LLC	12.5% or Greater	1541	335
K	WV-061-003672-004	WILLARD, WANDA	Northeast Natural Energy LLC	12.5% or Greater	1542	767
K	WV-061-003672-005	DEMOSS, RONNIE	Northeast Natural Energy LLC	12.5% or Greater	1541	341
K	WV-061-003672-006	RUSSELL, TERESA	Northeast Natural Energy LLC	12.5% or Greater	1541	325
K	WV-061-003672-007	BATSON, JACKIE	Northeast Natural Energy LLC	12.5% or Greater	1566	120
K	WV-061-004957-001	WEST, RICHARD E	Northeast Natural Energy LLC	12.5% or Greater	1614	633
K	WV-061-004957-002	JOHNSON, NANCY	Northeast Natural Energy LLC	12.5% or Greater	1618	374
K	WV-061-004957-003	STEWART, STEVEN	Northeast Natural Energy LLC	12.5% or Greater	1649	282
K	WV-061-003641-001	STATLER, GARY D	Northeast Natural Energy LLC	12.5% or Greater	1541	349
K	WV-061-003641-002	TENNANT, ARIETT	Northeast Natural Energy LLC	12.5% or Greater	1539	522
K	WV-061-003641-003	STATLER, RONALD	Northeast Natural Energy LLC	12.5% or Greater	1541	351
K	WV-061-003641-004	ANTOL, JANET L.	Northeast Natural Energy LLC	12.5% or Greater	1541	355
K	WV-061-003641-005	JOHNSON, ZOE	Northeast Natural Energy LLC	12.5% or Greater	1567	842
K	WV-061-003641-006	AMMONS, BUDDY	Northeast Natural Energy LLC	12.5% or Greater	1545	470
K	WV-061-003641-007	AMMONS, DELBERT	Northeast Natural Energy LLC	12.5% or Greater	1545	790
K	WV-061-003641-008	AMMONS, RONALD	Northeast Natural Energy LLC	12.5% or Greater	1545	788
K	WV-061-003641-010	WALKER, STEPHAN	Northeast Natural Energy LLC	12.5% or Greater	1564	392
K	WV-061-003641-011	MCCARTY FAMILY	Northeast Natural Energy LLC	12.5% or Greater	1566	690
K	WV-061-003641-012	SHIPLEY, STEPHA	Northeast Natural Energy LLC	12.5% or Greater	1566	102
K	WV-061-003641-013	STEWART, CARL W	Northeast Natural Energy LLC	12.5% or Greater	1566	124
K	WV-061-003641-014	ARMSTRONG, JAME	Northeast Natural Energy LLC	12.5% or Greater	1566	79
K	WV-061-003641-015	STEWART, PAUL T	Northeast Natural Energy LLC	12.5% or Greater	1566	94
K	WV-061-003641-016	TENNANT, ELIZAB	Northeast Natural Energy LLC	12.5% or Greater	1566	96
K	WV-061-003641-017	STOKES, NANCY J	Northeast Natural Energy LLC	12.5% or Greater	1564	723
K	WV-061-003641-018	HUGGINS, ROSE M	Northeast Natural Energy LLC	12.5% or Greater	1566	86
K	WV-061-003641-019	JOHNSON, MELVIN	Northeast Natural Energy LLC	12.5% or Greater	1566	88
K	WV-061-003641-020	GASKILL, PAULIN	Northeast Natural Energy LLC	12.5% or Greater	1566	29
K	WV-061-003641-021	DARRAH, DEBBIE	Northeast Natural Energy LLC	12.5% or Greater	1566	122
K	WV-061-003641-022	STEWART, EARL W	Northeast Natural Energy LLC	12.5% or Greater	1566	90
K	WV-061-003641-023	BROMHAL, BEVERL	Northeast Natural Energy LLC	12.5% or Greater	1566	114
K	WV-061-003641-024	BREWER, RUBY	Northeast Natural Energy LLC	12.5% or Greater	1566	112
K	WV-061-003641-025	JOHNSON, JOHN R	Northeast Natural Energy LLC	12.5% or Greater	1568	93
K	WV-061-003641-026	STEWART, JR., GRA	Northeast Natural Energy LLC	12.5% or Greater	1564	728
K	WV-061-003641-027	MOORE, CARL W.	Northeast Natural Energy LLC	12.5% or Greater	1568	315
K	WV-061-003641-028	BAUGHMAN, MARCE	Northeast Natural Energy LLC	12.5% or Greater	1566	108
K	WV-061-003641-029	CALTRIDER, ROSE	Northeast Natural Energy LLC	12.5% or Greater	1566	25
K	WV-061-003641-030	KENNEDY, ANNA J	Northeast Natural Energy LLC	12.5% or Greater	1566	23
K	WV-061-003641-031	JOHNSON, MARY	Northeast Natural Energy LLC	12.5% or Greater	1566	37
K	WV-061-003641-032	JOHNSON, JACK J	Northeast Natural Energy LLC	12.5% or Greater	1570	109
K	WV-061-003641-033	AMMONS, DONALD	Northeast Natural Energy LLC	12.5% or Greater	1568	87
K	WV-061-003641-034	JOHNSON, PHYLLI	Northeast Natural Energy LLC	12.5% or Greater	1567	838
K	WV-061-003641-035	STATLER, PATRIC	Northeast Natural Energy LLC	12.5% or Greater	1640	305
K	WV-061-003641-036	HALL, BETTY K.	Northeast Natural Energy LLC	12.5% or Greater	1640	501
K	WV-061-003641-037	HALL, MELVIN ET	Northeast Natural Energy LLC	12.5% or Greater	1643	192
K	WV-061-003641-038	BRUNETT-SANDRID	Northeast Natural Energy LLC	12.5% or Greater	1643	194
K	WV-061-003641-039	SPITZNOGLE, ALI	Northeast Natural Energy LLC	12.5% or Greater	1647	452
K	WV-061-003641-040	MOORE, JASON	Northeast Natural Energy LLC	12.5% or Greater	1647	454
K	WV-061-003641-041	MOORE, BRUCE	Northeast Natural Energy LLC	12.5% or Greater	1647	456
K	WV-061-003641-042	HALL, MARY K	Northeast Natural Energy LLC	12.5% or Greater	1652	201
K	WV-061-003641-043	WORLEY MOORE ES	Northeast Natural Energy LLC	12.5% or Greater	1654	295
K	WV-061-003641-044	JOHNSON, JIM F.	Northeast Natural Energy LLC	12.5% or Greater	138	752
K	WV-061-004928-001	BOYCE, WILLIAME	Northeast Natural Energy LLC	12.5% or Greater	1613	308
K	WV-061-004928-002	HALL, RONALD	Northeast Natural Energy LLC	12.5% or Greater	1666	129
K	WV-061-004928-003	HALL, JASON D	Northeast Natural Energy LLC	12.5% or Greater	1670	73
K	WV-061-004928-004	SANCHEZ, BRANDI	Northeast Natural Energy LLC	12.5% or Greater	1675	223
K	WV-061-004928-005	HALL, AUDRA	Northeast Natural Energy LLC	12.5% or Greater	1675	225
K	WV-061-005131-001	GANTT, LOU	Northeast Natural Energy LLC	12.5% or Greater	1618	759
K	WV-061-005152-001	KELSEY, KENNETH	Northeast Natural Energy LLC	12.5% or Greater	1620	108

K	WV-061-005152-002	BINNEY, GAYLE	Northeast Natural Energy LLC	12.5% or Greater	1620	110
K	WV-061-005152-003	KELSEY, SHERRY	Northeast Natural Energy LLC	12.5% or Greater	1620	112
K	WV-061-005152-004	STONE, LUCINDA	Northeast Natural Energy LLC	12.5% or Greater	1620	114
K	WV-061-005152-005	BINNEY, KYLE ET	Northeast Natural Energy LLC	12.5% or Greater	1623	154
K	WV-061-005152-006	BINNEY, ERIN ET	Northeast Natural Energy LLC	12.5% or Greater	1623	156
L	WV-061-005549-001	TENNANT, MARVIN	Northeast Natural Energy LLC	12.5% or Greater	1666	104
M	WV-061-004056-000	WRIGHT, D.R.	Consolidation Oil and Gas Co.	12.5% or Greater	See Leasehold Chain	

RECEIVED
Office of Oil and Gas

FEB 26 2020

WV Department of
Environmental Protection

Grantor, Lessor, etc.	Grantee, Lessee, etc.	Book Type	Book No.	Page No.
Daniel Moore	Chartiers Oil Co.	Deed	52	24
Chartiers Oil Co.	Monongahela Nat. Gas Co.	Deed	110	394
Monongahela Nat. Gas Co.	Pittsburgh and WV Gas Co.	Deed	138	131
Pittsburgh and WV Gas Co.	William J. Snider	Deed	201	390
William J. Snider	Moore-Tex Oil Co.	Deed	201	406
Moore-Tex Oil Co.	J. H. McDermott Oil Co.	Deed	202	39
J. H. McDermott Oil Co. by Trustee	Consolidation Oil and Gas Co.	Deed	217	324
Consolidation Oil and Gas Co.	Dunn-Mar Oil and Gas Co.	Deed	327	341
Dunn-Mar Oil and Gas Co.	Alco Oil Co.	Deed	837	658
Alco Oil Co.	Greenridge Oil Co.	Assignment	12	651
Greenridge Oil Co.	Noumenon Corp.	Assignment	23	530
Noumenon Corp.	Mark Eddy et al	Assignment	24	85
Mark Eddy et al	Northeast Natural Energy, LLC	Assignment	128	1

RECEIVED
 West Virginia State Gas
 FEB 20 2020
 MARY BETH HARRIS, Director of
 Environmental Protection

Grantor, Lessor, etc.	Grantee, Lessee, etc.	Book Type	Book No.	Page No.
D. R. Wright	Consolidation Oil and Gas Co.	Deed	327	191
Consolidation Oil and Gas Co.	Dunn-Mar Oil and Gas Co.	Deed	327	341
Dunn-Mar Oil and Gas Co.	Alco Oil Co.	Deed	837	658
Alco Oil Co.	Greenridge Oil Co.	Assignment	12	651
Greenridge Oil Co.	Noumenon Corp.	Assignment	23	530
Noumenon Corp.	Mark Eddy et al	Assignment	24	85
Mark Eddy et al	Northeast Natural Energy, LLC	Assignment	128	1

RECEIVED
 Consolidation Oil and Gas
 11/27/2010

Division of
 Environmental Protection



February 19, 2020

WV Department of Environmental Protection
Office of Oil and Gas Management
601 57th Street, SE
Charleston, West Virginia 25304

RE: Lemley 1H, 3H, 5H, 7H, 9H

Dear Permit Reviewer:

Please be advised that Northeast Natural Energy LLC has the right to drill, extract and produce the minerals beneath the roads identified as Jakes Run Road (Route 29), Long Drain Road (Route 22), and Loge Tennant Road (CR 20/1).

Sincerely,

A handwritten signature in blue ink, appearing to read 'Charles Dornetto', is written over the word 'Sincerely,'.

Charles Dornetto
Manager – Land Operations

Enclosure

RECEIVED
Office of Oil and Gas

FEB 26 2020

WV Department of
Environmental Protection

STATE OF WEST VIRGINIA
DEPARTMENT OF ENVIRONMENTAL PROTECTION, OFFICE OF OIL AND GAS
VOLUNTARY STATEMENT OF NO OBJECTION

Instructions to Persons Named on Page WW-6A

The well operator named on page WW-6A is applying for a permit from the State of West Virginia to conduct oil or gas well work. Well work permits are valid for twenty-four (24) months. Please contact the listed well operator and the Office of Oil and Gas if you do not own any interest in the listed surface tract.

Comment and Waiver Provisions

Pursuant to West Virginia Code § 22-6A-11(a), all persons described in subsection (b), section ten of this article may file written comments with the secretary as to the location or construction of the applicant's proposed well work within thirty days after the application is filed with the secretary.

Pursuant to West Virginia Code § 22-6A-8(b) No permit may be issued less than thirty days after the filing date of the application for any well work except plugging or replugging; and no permit for plugging or replugging may be issued less than five days after the filing date of the application except a permit for plugging or replugging a dry hole: *Provided*, That if the applicant certifies that all persons entitled to notice of the application under the provisions of subsection (b), section ten of this article have been served in person or by certified mail, return receipt requested, with a copy of the well work application, including the erosion and sediment control plan, if required, and the well plat, and further files written statements of no objection by all such persons, the secretary may issue the well work permit at any time.

VOLUNTARY STATEMENT OF NO OBJECTION

I, Mason Smith, hereby state that I have read the Instructions to Persons Named on Page WW-6A and the associated provisions listed above, and that I have received copies of a Notice of Application, an Application for a Well Work Permit on Form WW-6A and attachments consisting of pages one (1) through 3, including the erosion and sediment control plan, if required, and the well plat, all for proposed well work on the tract of land as follows:

State:	<u>West Virginia</u>	UTM NAD 83	Eastng:	<u>573982.0</u>
County:	<u>Monongalia</u>		Northng:	<u>4391580.2</u>
District:	<u>Clay</u>	Public Road Access:	<u>County Route 22/Long Drain Road</u>	
Quadrangle:	<u>Blacksville</u>	Generally used farm name:	<u>Lemley</u>	
Watershed:	<u>Dunkard Creek</u>			

I further state that I have no objection to the planned work described in these materials, and I have no objection to a permit being issued on those materials.

<p>*Please check the box that applies</p> <p><input type="checkbox"/> SURFACE OWNER</p> <p><input type="checkbox"/> SURFACE OWNER (Road and/or Other Disturbance)</p> <p><input type="checkbox"/> SURFACE OWNER (Impoundments/Pits)</p> <p><input checked="" type="checkbox"/> COAL OWNER OR LESSEE</p> <p><input checked="" type="checkbox"/> COAL OPERATOR</p> <p><input type="checkbox"/> WATER PURVEYOR</p> <p><input type="checkbox"/> OPERATOR OF ANY NATURAL GAS STORAGE FIELD</p>	<p>FOR EXECUTION BY A NATURAL PERSON</p> <p>Signature: _____</p> <p>Print Name: _____</p> <p>Date: _____</p> <p>FOR EXECUTION BY A CORPORATION, ETC.</p> <p>Company: <u>Consolidaiton Coal Company</u></p> <p>By: <u>Mason Smith</u></p> <p>Its: <u>Coal, Oil & Gas relations manager</u></p> <p>Signature: </p> <p>Date: <u>02/24/2020</u></p>
---	---

Oil and Gas Privacy Notice:

The Office of Oil and Gas processes your personal information, such as name, address and telephone number, as part of our regulatory duties. Your personal information may be disclosed to other State agencies or third parties in the normal course of business or as needed to comply with statutory or regulatory requirements, including Freedom of Information Act requests. Our office will appropriately secure your personal information. If you have any questions about our use or your personal information, please contact DEP's Chief Privacy Officer at deprivacyofficer@wv.gov.

RECEIVED
Office of Oil and Gas

FEB 26 2020

WV Department of
Environmental Protection

WELL NAME: LEMLEY 5H
BLACKSVILLE, WV



TOTAL DISTANCE BORED
FROM LP TO BH = 9,961.45



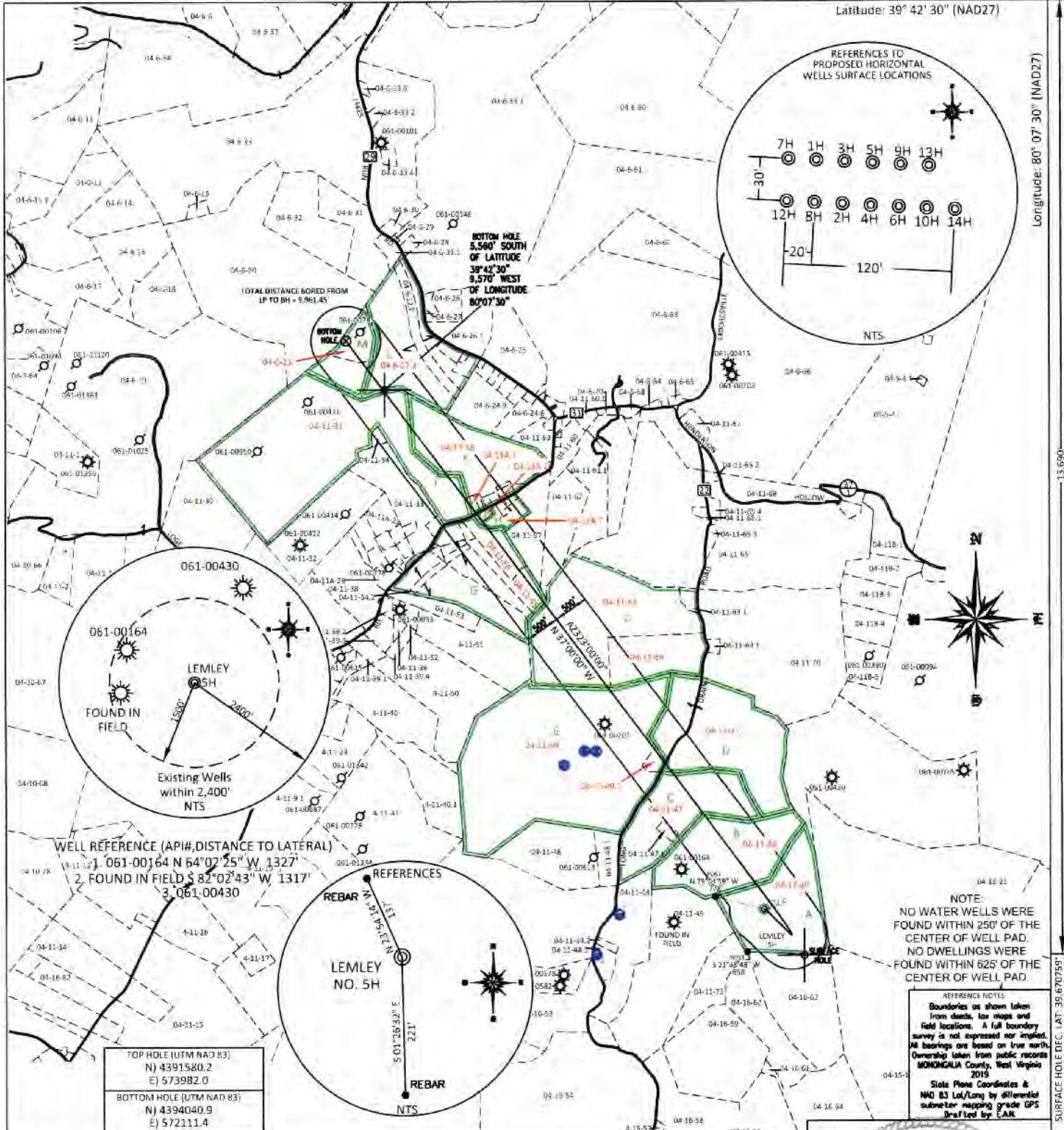

TOP HOLE (UTM NAD 83)
 N) 4391580.2
 E) 573982.0
 BOTTOM HOLE (UTM NAD 83)
 N) 4394040.9
 E) 572111.4

REFERENCE NOTES:
 Boundaries as shown taken from deeds, tax maps and field locations. A full boundary survey is not expressed nor implied. All bearings are based on true north. Ownership taken from public records MONONGALIA County, West Virginia 2018.
 State Plane Coordinates & NAD 83 Lat/Long by differential submeter mapping grade GPS drafted by E.A.K.

FILE #: NEE14
 DRAWING #: 2902
 SCALE: PLAT: 1" = 2000'
TICK MARK: 1" = 2000'
 MINIMUM DEGREE OF ACCURACY: 1/200
 PROVEN SOURCE OF ELEVATION: SUBMETER MAPPING GRADE GPS

I, THE UNDERSIGNED, HEREBY CERTIFY THAT THIS PLAT IS CORRECT TO THE BEST OF MY KNOWLEDGE AND BELIEF AND SHOWS ALL THE INFORMATION REQUIRED BY LAW AND THE REGULATIONS ISSUED AND PRESCRIBED BY THE DEPARTMENT OF ENVIRONMENTAL PROTECTION.
 Signed: [Signature]
 L.L.S. #2124 ; Ernest J. Benchek III



(+) DENOTES LOCATION OF WELL ON UNITED STATES TOPOGRAPHIC MAPS WVDEP
 OFFICE OF OIL & GAS
 601 57TH STREET
 CHARLESTON, WV 25304

DATE: FEBRUARY 19, 2020
 OPERATOR'S WELL #: LEMLEY 5H
 API WELL #: 47 61 01843 MOD
 STATE COUNTY PERMIT
 AS-BUILT
 ELEVATION: 1,549.47'

Well Type: Oil Waste Diposal Production Deep
 Gas Liquid Injection Storage Shallow

WATERSHED: DUNKARD CREEK
 COUNTY/DISTRICT: MONONGALIA / CLAY
 SURFACE OWNER: CLARENCE W. LEMLEY JR. & CHARLOTTE E. LEMLEY
 OIL & GAS ROYALTY OWNER: LEROY TENNANT, et al
 LEASE NUMBERS: _____

QUADRANGLE: BLACKSVILLE, WV
 ACREAGE: 128.58 +/-
 ACREAGE: 639.799 +/-

DRILL CONVERT DRILL DEEPER REDRILL FRACTURE OR STIMULATE
 PLUG OFF FORMATION PERFORATE NEW FORMATION PLUG & ABANDON
 CLEAN OUT & REPLUG OTHER CHANGE (SPECIFY): _____

TARGET FORMATION: MARCELLUS
 ESTIMATED DEPTH: TVD: 8,206' TMD: 18,664'
 WELL OPERATOR: NORTHEAST NATURAL ENERGY LLC
 DESIGNATED AGENT: JOHN ADAMS
 ADDRESS: 707 VIRGINIA STREET EAST, SUITE 1200
 ADDRESS: 707 VIRGINIA STREET EAST, SUITE 1200
 CITY: CHARLESTON STATE: WV ZIP CODE: 25301
 CITY: CHARLESTON STATE: WV ZIP CODE: 25301

PROPERTY OWNER INDEX	
4-12-20	CLARENCE W. LEMLEY JR. & CHARLOTTE E. LEMLEY
4-11-46	JAMES ALLEN JR. & CHANDRA DARLENE BENNETT
4-11-47	JAMES ALLEN JR. & CHANDRA DARLENE BENNETT
4-11-71	MELINDA WILEY
4-11-49	RONALD W. & PATRICIA A. STATLER
4-11-49.1	NELSON EARL & ROSEMARY STATLER
4-11-64	ALBERT D. & CAROLYN JONES
4-11-55	DEBBIE DARRAH & MARY L. JOHNSON
4-11-63	ALBERT D. & CAROLYN JONES
4-11-56	WILLIAM ROBERT TENNANT
4-11A-7	WILLIAM ROBERT TENNANT
4-11A-2	HEATHER ELIZABETH ROSE
4-11A-1	TAMARA C. CERRA
4-11-58	PHYLLIS J. & NELLIE E. JOHNSON
4-11-31	NELLIE & PHYLLIS GEAN JOHNSON
4-6-22.1	MARVIN LEE & DEBRA JEAN TENNANT
4-6-21	CHRISTOPHER K. EMRICK & ASHLEY N. DEMCHAK

LEASE INDEX			
A	WV-061-003525-001	H	WV-061-005128-001
B	WV-061-002339-006	I	WV-061-005545-004
C	WV-061-003622-001	J	WV-061-003664-001
D	WV-061-003860-001	K	WV-061-003672-001
E	WV-061-002367-002	L	WV-061-005549-001
F	WV-061-003763-001	M	WV-061-004056-000
G	WV-061-003316-000		

RECEIVED
Office of Oil and Gas
FEB 26 2020
WV Department of
Environmental Protection

FILE #: NEE14

DRAWING #: 2902

SCALE: N/A

DATE: FEBRUARY 19, 2020

OPERATOR'S WELL #: LEMLEY 5H

API WELL #: 47 61 0184 MDD
STATE COUNTY PERMIT