

SURFACE HOLE DEC. LONG: 80.137704°
SURVEYED LONG: 80°08'15.7"

Latitude: 39° 42' 30" (NAD27)
Longitude: 80° 07' 30" (NAD27)

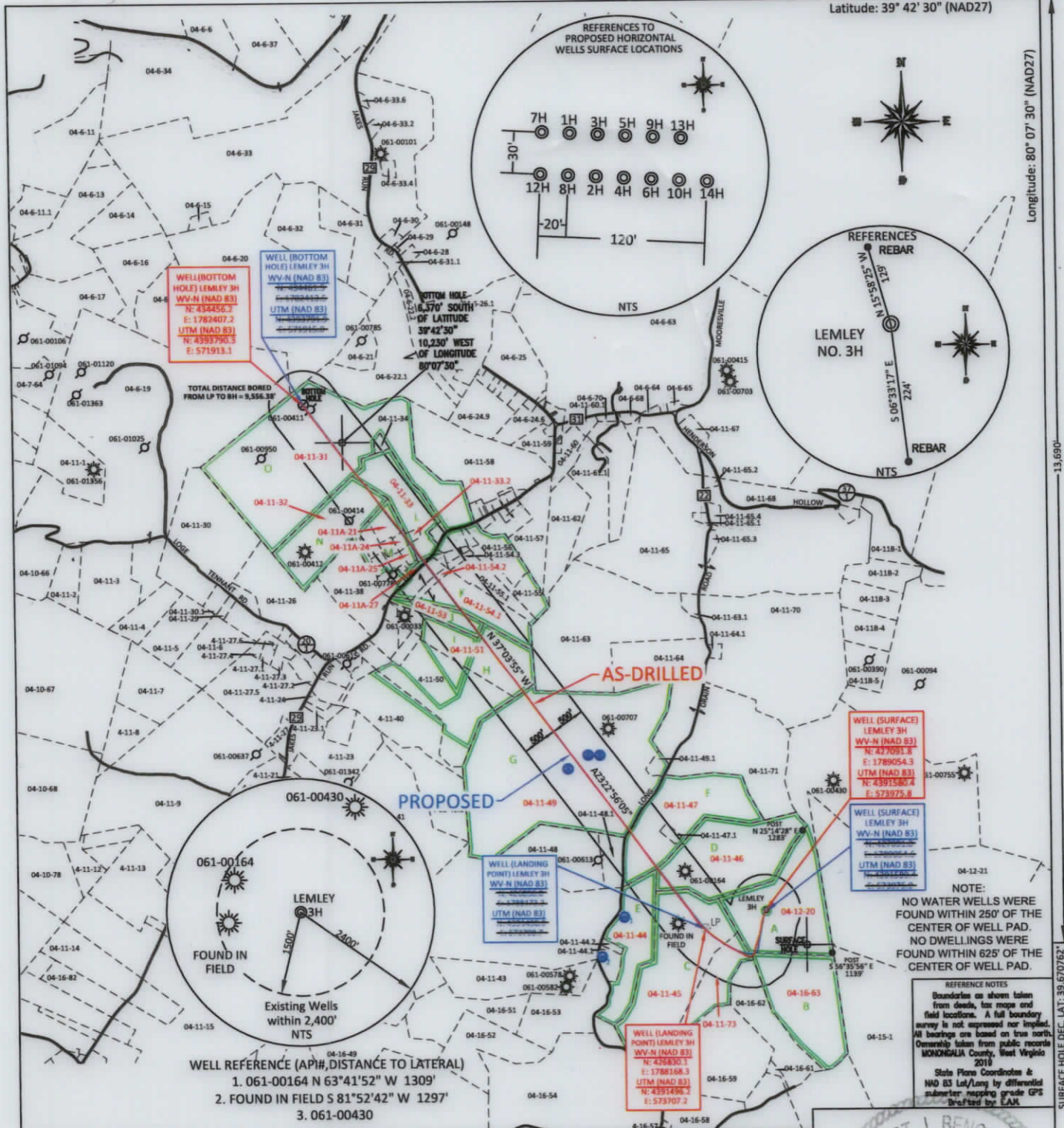

FILE #: NEE14
DRAWING #: 2901
SCALE: PLAT: 1" = 2000'
TICK MARK: 1" = 2000'
MINIMUM DEGREE OF ACCURACY: 1/200
PROVEN SOURCE OF ELEVATION: SUBMETER MAPPING GRADE GPS

I, THE UNDERSIGNED, HEREBY CERTIFY THAT THIS PLAT IS CORRECT TO THE BEST OF MY KNOWLEDGE AND BELIEF AND SHOWS ALL THE INFORMATION REQUIRED BY LAW AND THE REGULATIONS ISSUED AND PRESCRIBED BY THE DEPARTMENT OF ENVIRONMENTAL PROTECTION.
Signed: *[Signature]*
L.L.S. #2124 : Ernest J. Benchek III

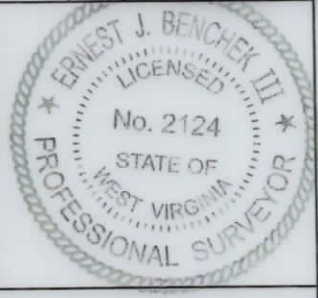

NOTE:
NO WATER WELLS WERE FOUND WITHIN 250' OF THE CENTER OF WELL PAD.
NO DWELLINGS WERE FOUND WITHIN 625' OF THE CENTER OF WELL PAD.

REFERENCE NOTES
Boundaries as shown taken from deeds, tax maps and field locations. A full boundary survey is not approved nor implied. All bearings are based on true north. Ownership taken from public records MONONGALIA County, West Virginia 2018
State Plane Coordinates & NAD 83 Lat/Long by differential submeter mapping grade GPS Drafted by EAM

(+) DENOTES LOCATION OF WELL ON UNITED STATES TOPOGRAPHIC MAPS WVDEP
OFFICE OF OIL & GAS
601 57TH STREET
CHARLESTON, WV 25304

Well Type: Oil Waste Diposal Production Deep
 Gas Liquid Injection Storage Shallow

WATERSHED: DUNKARD CREEK
COUNTY/DISTRICT: MONONGALIA / CLAY
SURFACE OWNER: CLARENCE W. LEMLEY JR. & CHARLOTTE E. LEMLEY
OIL & GAS ROYALTY OWNER: LEROY TENNANT, et al
LEASE NUMBERS:

DATE: DECEMBER 7, 2021
OPERATOR'S WELL #: LEMLEY 3H AS-DRILLED
API WELL #: 47 61 01842
STATE COUNTY PERMIT

AS-BUILT
ELEVATION: 1,549.47'

QUADRANGLE: BLACKSVILLE, WV
ACREAGE: 128.58 +/-
ACREAGE: 630.102 +/-

01/21/2022

DRILL CONVERT DRILL DEEPER REDRILL FRACTURE OR STIMULATE
PLUG OFF FORMATION PERFORATE NEW FORMATION PLUG & ABANDON
CLEAN OUT & REPLUG OTHER CHANGE (SPECIFY):

TARGET FORMATION: MARCELLUS
DRILLED DEPTH: TVD: 8,392' TMD: 18,349'
WELL OPERATOR: NORTHEAST NATURAL ENERGY LLC
ADDRESS: 707 VIRGINIA STREET EAST, SUITE 1200
CITY: CHARLESTON STATE: WV ZIP CODE: 25301
DESIGNATED AGENT: JOHN ADAMS
ADDRESS: 707 VIRGINIA STREET EAST, SUITE 1200
CITY: CHARLESTON STATE: WV ZIP CODE: 25301

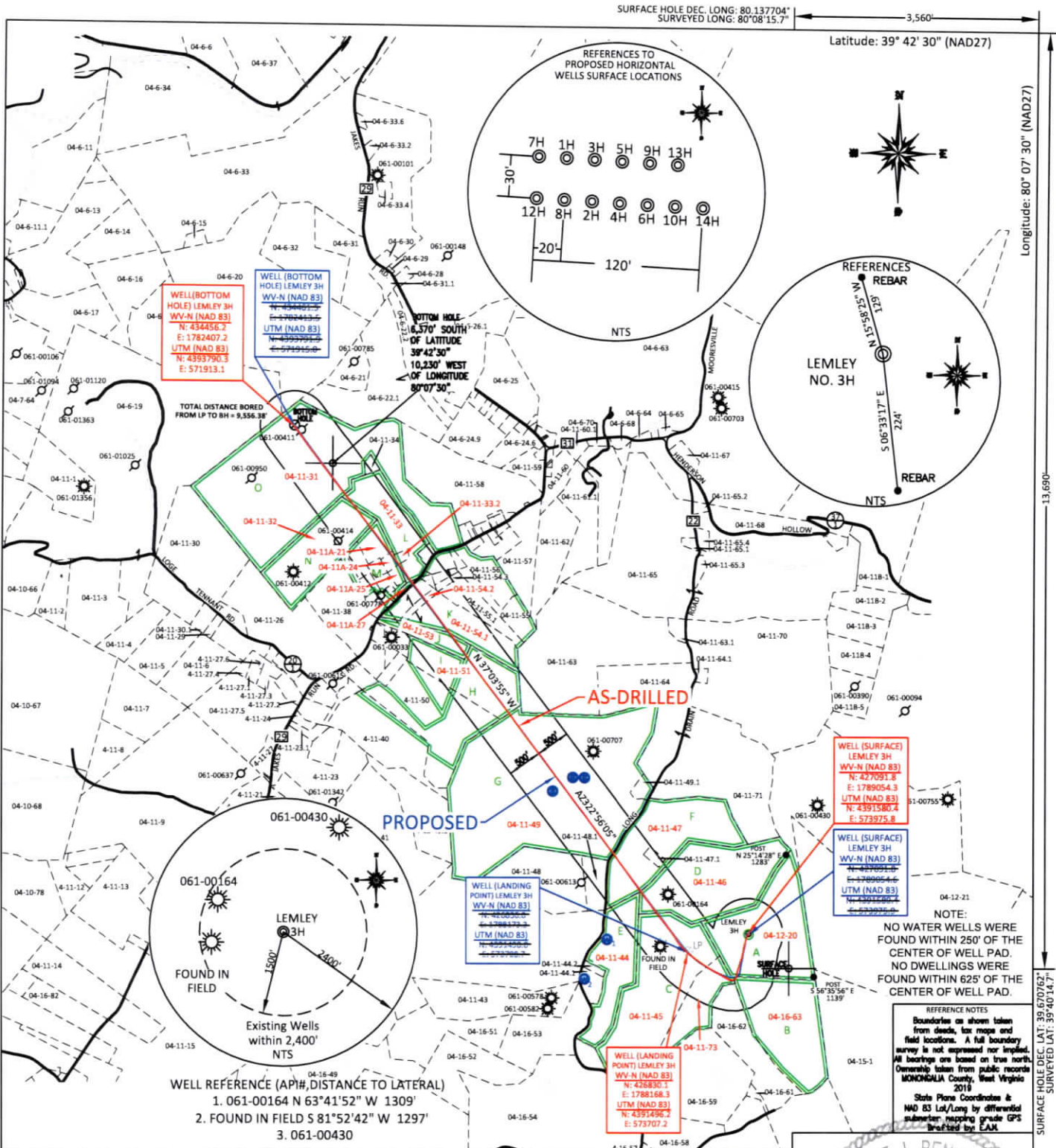

FILE #: NEE14
 DRAWING #: 2901
 SCALE: PLAT: 1" = 2000'
 TICK MARK: 1" = 2000'
 MINIMUM DEGREE OF ACCURACY: 1/200
 PROVEN SOURCE OF ELEVATION: SUBMETER MAPPING GRADE GPS

I, THE UNDERSIGNED, HEREBY CERTIFY THAT THIS PLAT IS CORRECT TO THE BEST OF MY KNOWLEDGE AND BELIEF AND SHOWS ALL THE INFORMATION REQUIRED BY LAW AND THE REGULATIONS ISSUED AND PRESCRIBED BY THE DEPARTMENT OF ENVIRONMENTAL PROTECTION.
 Signed: *[Signature]*
 L.L.S. #2124 : Ernest J. Benchek III

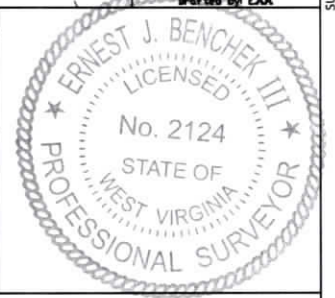

(+) DENOTES LOCATION OF WELL ON UNITED STATES TOPOGRAPHIC MAPS WVDEP
 OFFICE OF OIL & GAS
 601 57TH STREET
 CHARLESTON, WV 25304

Well Type: Oil Waste Diposal Production Deep
 Gas Liquid Injection Storage Shallow

WATERSHED: DUNKARD CREEK
 COUNTY/DISTRICT: MONONGALIA / CLAY
 SURFACE OWNER: CLARENCE W. LEMLEY JR. & CHARLOTTE E. LEMLEY
 OIL & GAS ROYALTY OWNER: LEROY TENNANT, et al
 LEASE NUMBERS:

DATE: DECEMBER 7, 2021
 OPERATOR'S WELL #: LEMLEY 3H AS-DRILLED
 API WELL #: 47 61 01842
 STATE COUNTY PERMIT
 AS-BUILT
 ELEVATION: 1,549.47'

QUADRANGLE: BLACKSVILLE, WV
 ACREAGE: 128.58 +/-
 ACREAGE: 630.102 +/-

DRILL CONVERT DRILL DEEPER REDRILL FRACTURE OR STIMULATE
 PLUG OFF FORMATION PERFORATE NEW FORMATION PLUG & ABANDON
 CLEAN OUT & REPLUG OTHER CHANGE (SPECIFY):

TARGET FORMATION: MARCELLUS
 DRILLED DEPTH: TVD: 8,392' TMD: 18,349'
 WELL OPERATOR: NORTHEAST NATURAL ENERGY LLC
 ADDRESS: 707 VIRGINIA STREET EAST, SUITE 1200
 CITY: CHARLESTON STATE: WV ZIP CODE: 25301
 DESIGNATED AGENT: JOHN ADAMS
 ADDRESS: 707 VIRGINIA STREET EAST, SUITE 1200
 CITY: CHARLESTON STATE: WV ZIP CODE: 25301

01/21/2022

PROPERTY OWNER INDEX	
4-12-20	CLARENCE W. LEMLEY JR. & CHARLOTTE E. LEMLEY
4-16-63	WADE BOWSER
4-11-73	DONALD STULL ET AL
4-11-45	DONALD STULL ET AL
4-11-44	WILLIAM D. STATLER SR.
4-11-46	JAMES ALLEN JR. & CHANDRA DARLENE BENNETT
4-11-47	JAMES ALLEN JR. & CHANDRA DARLENE BENNETT
4-11-49	RONALD W. & PATRICIA A. STATLER
4-11-51	REBECCA J. MOORE (CUTLIP)
4-11-53	VIRGIL S. TENNANT
4-11-54.1	CHISLER BROTHERS CONTRACTING LLC.
4-11-54.2	CHISLER BROTHERS CONTRACTING LLC.
4-11A-27	GARY & FAYE THOMAS
4-11A-25	GARY & FAYE THOMAS
4-11A-24	GARY & FAYE THOMAS
4-11A-21	GARY & FAYE THOMAS
4-11-33.2	CHISLER BROTHERS CONTRACTING LLC.
4-11-33	CHISLER BROTHERS CONTRACTING LLC.
4-11-32	PHYLLIS & NELLIE JOHNSON
4-11-31	PHYLLIS & NELLIE JOHNSON

LEASE INDEX			
A	WV-061-003525-001	I	WV-061-003971-001
B	WV-061-002306-002	J	WV-061-004059-000
C	WV-061-002306-002	K	WV-061-003644-001
D	WV-061-002339-006	L	WV-061-003746-001
E	WV-061-001291-003	M	WV-061-003746-001
F	WV-061-002339-006	N	WV-061-003746-001
G	WV-061-002367-002	O	WV-061-003664-001
H	WV-061-003763-001		

01/21/2022

FILE #: NEE14
DRAWING #: 2901
SCALE: N/A

DATE: DECEMBER 7, 2021
OPERATOR'S WELL #: LEMLEY 3H AS-DRILLED
API WELL #: 47 61 01842
STATE COUNTY PERMIT

PROPERTY OWNER INDEX	
4-12-20	CLARENCE W. LEMLEY JR. & CHARLOTTE E. LEMLEY
4-16-63	WADE BOWSER
4-11-73	DONALD STULL ET AL
4-11-45	DONALD STULL ET AL
4-11-44	WILLIAM D. STATLER SR.
4-11-46	JAMES ALLEN JR. & CHANDRA DARLENE BENNETT
4-11-47	JAMES ALLEN JR. & CHANDRA DARLENE BENNETT
4-11-49	RONALD W. & PATRICIA A. STATLER
4-11-51	REBECCA J. MOORE (CUTLIP)
4-11-53	VIRGIL S. TENNANT
4-11-54.1	CHISLER BROTHERS CONTRACTING LLC.
4-11-54.2	CHISLER BROTHERS CONTRACTING LLC.
4-11A-27	GARY & FAYE THOMAS
4-11A-25	GARY & FAYE THOMAS
4-11A-24	GARY & FAYE THOMAS
4-11A-21	GARY & FAYE THOMAS
4-11-33.2	CHISLER BROTHERS CONTRACTING LLC.
4-11-33	CHISLER BROTHERS CONTRACTING LLC.
4-11-32	PHYLLIS & NELLIE JOHNSON
4-11-31	PHYLLIS & NELLIE JOHNSON

LEASE INDEX			
A	WV-061-003525-001	I	WV-061-003971-001
B	WV-061-002306-002	J	WV-061-004059-000
C	WV-061-002306-002	K	WV-061-003644-001
D	WV-061-002339-006	L	WV-061-003746-001
E	WV-061-001291-003	M	WV-061-003746-001
F	WV-061-002339-006	N	WV-061-003746-001
G	WV-061-002367-002	O	WV-061-003664-001
H	WV-061-003763-001		

01/21/2022

FILE #: NEE14
DRAWING #: 2901
SCALE: N/A

DATE: DECEMBER 7, 2021
OPERATOR'S WELL #: LEMLEY 3H AS-DRILLED
API WELL #: 47 61 01842
STATE COUNTY PERMIT