

05/31/2019

TOP HOLE (UTM NAD 83)
N) 4391580.4
E) 579975.3
BOTTOM HOLE (UTM NAD 83)
N) 4399916.3
E) 574968.7

NOTE:
NO WATER WELLS WERE FOUND WITHIN 250' OF THE CENTER OF WELL PAD.
NO DWELLINGS WERE FOUND WITHIN 625' OF THE CENTER OF WELL PAD.

REFERENCE NOTES:
Boundaries as shown (taken from deeds, tax maps and field locations). A full boundary survey is not expressed nor implied, all bearings are based on true north. Ownership taken from public records MONONGALIA County, West Virginia 2018
State Plane Coordinates & NAD 83 Lat/Long by differential submeter mapping grade GPS. Drafted by E.A.H.

FILE #: NEE14
DRAWING #: 2901
SCALE: PLAT: 1" = 2000'
TICK MARK: 1" = 2000'
MINIMUM DEGREE OF ACCURACY: 1/200
PROVEN SOURCE SUBMETER MAPPING OF ELEVATION: GRADE GPS

I, THE UNDERSIGNED, HEREBY CERTIFY THAT THIS PLAT IS CORRECT TO THE BEST OF MY KNOWLEDGE AND BELIEF AND SHOWS ALL THE INFORMATION REQUIRED BY LAW AND THE REGULATIONS ISSUED AND PRESCRIBED BY THE DEPARTMENT OF ENVIRONMENTAL PROTECTION.
Signed: Ernest J. Benchek III
L.I.S. #2124 : Ernest J. Benchek III

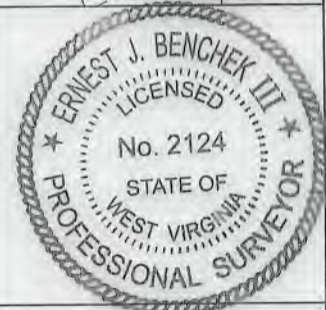

(+) DENOTES LOCATION OF WELL ON UNITED STATES TOPOGRAPHIC MAPS WVDEP
OFFICE OF OIL & GAS
601 57TH STREET
CHARLESTON, WV 25304
Well Type: Oil Waste Diposal Production Deep
 Gas Liquid Injection Storage Shallow
WATERSHED: DUNKARD CREEK
COUNTY/DISTRICT: MONONGALIA / CLAY
SURFACE OWNER: CLARENCE W. LEMLEY JR. & CHARLOTTE E. LEMLEY
OIL & GAS ROYALTY OWNER: LEROY TENNANT, et al
LEASE NUMBERS:
TARGET FORMATION: MARCELLUS
WELL OPERATOR: NORTHEAST NATURAL ENERGY LLC
ADDRESS: 707 VIRGINIA STREET EAST, SUITE 1200
CITY: CHARLESTON STATE: WV ZIP CODE: 25301

DATE: APRIL 12, 2019
OPERATOR'S WELL #: LEMLEY 3H
API WELL #: 47 STATE 61 COUNTY PERMIT 01842 H6A
CURRENT ELEVATION: 1,560' PROPOSED ELEVATION: 1,540.56'
QUADRANGLE: BLACKSVILLE, WV
ACREAGE: 128.58 +/-
ACREAGE: 726.78 +/-
DRILL CONVERT DRILL DEEPER REDRILL FRACTURE OR STIMULATE
PLUG OFF FORMATION REPERFORATE NEW FORMATION PLUG & ABANDON
CLEAN OUT & REPLUG OTHER CHANGE (SPECIFY):
ESTIMATED DEPTH: TVD: 8,206.50 TMD: 18,728.68
DESIGNATED AGENT: JOHN ADAMS
ADDRESS: 707 VIRGINIA STREET EAST, SUITE 1200
CITY: CHARLESTON STATE: WV ZIP CODE: 25301

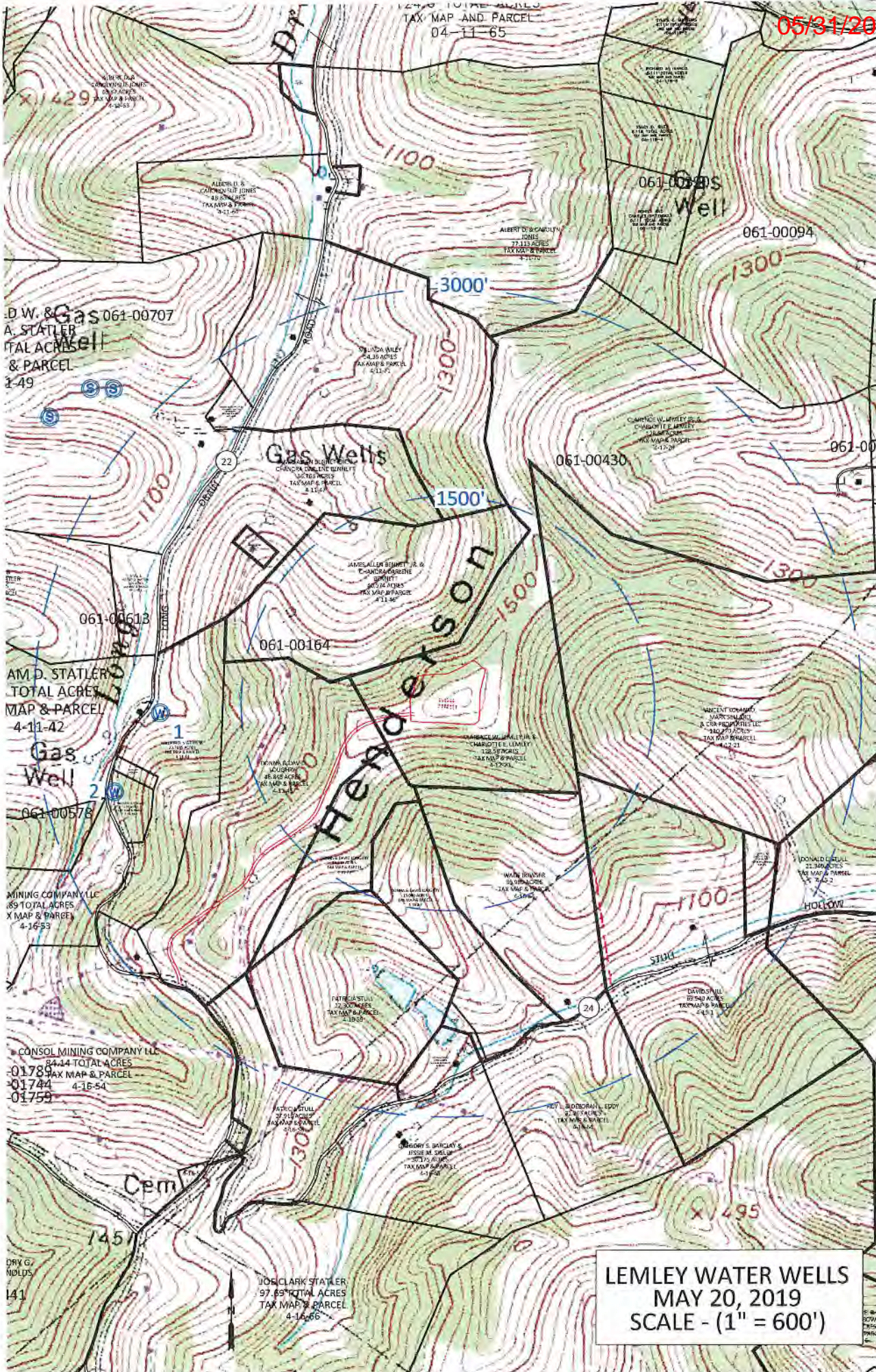

LEMLEY WATER WELLS
MAY 20, 2019
SCALE - (1" = 600')