

API # & DISTANCE TO WELL  
 061-00830: S 87°50'38" W 1156'  
 FOUND IN FIELD: S 76°29'18" W 1295'  
 061-00795: S 54°39'01" W 1189'

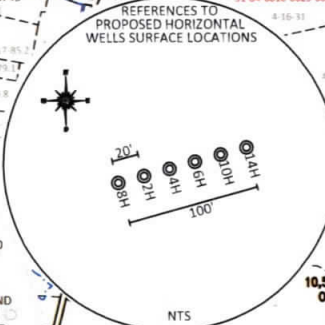

NOTE:  
 NO WATER WELLS WERE FOUND WITHIN 250' OF THE CENTER OF WELL PAD.  
 NO DWELLINGS WERE FOUND WITHIN 625' OF THE CENTER OF WELL PAD.

PROPERTY INDEX			
A	ZACKERY N. FORQUER	12.01 TOTAL ACRES	WV-061-003708-001 4-16-5.3
B	C & J FARM LLC	11.96 TOTAL ACRES	WV-061-003708-001 4-16-5
C	JACK J. STARSICK & JUDI C. STARSICK	8.00 TOTAL ACRES	WV-061-003541-001 4-16-18
D	TED K. MOORE	5.83 TOTAL ACRES	WV-061-004377-001 4-16-17
E	BLAKE E. MCCOY	4.22 TOTAL ACRES	WV-061-004591-001 4-16-26
F	VICTOR D. & VENETA C. STATLER	0.58 TOTAL ACRES	WV-061-003531-001 4-21-18.1

WELL (BOTTOM HOLE) CUMMINS 10H  
 WV-N (NAD 83)  
 N: 415129.4  
 E: 1785866.9  
 UTM (NAD 83)  
 N: 4387919.5  
 E: 573065.5

TOTAL BORED DISTANCE FROM LP TO BH = 12,337.55'

TOP HOLE (UTM NAD 83)	N) 4390560.3	E) 570274.6
BOTTOM HOLE (UTM NAD 83)	N) 4387918.1	E) 573063.6

FILE #: NNE15  
 DRAWING #: 2893  
 SCALE: PLAT: 1" = 1800'  
 TICK: 1" = 2000'  
 MINIMUM DEGREE OF ACCURACY: 1/200  
 PROVEN SOURCE OF ELEVATION: SUBMETER MAPPING GRADE GPS

I, THE UNDERSIGNED, HEREBY CERTIFY THAT THIS PLAT IS CORRECT TO THE BEST OF MY KNOWLEDGE AND BELIEF AND SHOWS ALL THE INFORMATION REQUIRED BY LAW AND THE REGULATIONS ISSUED AND PRESCRIBED BY THE DEPARTMENT OF ENVIRONMENTAL PROTECTION.

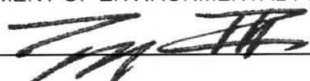
Signed:   
 L.L.S. #2124 : Ernest J. Benchek III



(+) DENOTES LOCATION OF WELL ON UNITED STATES TOPOGRAPHIC MAPS WVDEP  
 OFFICE OF OIL & GAS  
 601 57TH STREET  
 CHARLESTON, WV 25304

Well Type:  Oil  Waste Diposal  Production  Deep  
 Gas  Liquid Injection  Storage  Shallow

WATERSHED: DUNKARD CREEK  
 COUNTY/DISTRICT: MONONGALIA / CLAY  
 SURFACE OWNER: JERRY L. YOST ET AL  
 OIL & GAS ROYALTY OWNER: NNE LLC, et al  
 LEASE NUMBERS:

DATE: APRIL 21, 2020  
 OPERATOR'S WELL #: CUMMINS 10H  
 API WELL #: 47 61 01839  
 STATE COUNTY PERMIT

AS-BUILT ELEVATION: 1,358.80'  
 QUADRANGLE: BLACKSVILLE  
 ACREAGE: 81.472 +/-  
 ACREAGE: 759.996 +/-

DRILL  CONVERT  DRILL DEEPER  REDRILL  FRACTURE OR STIMULATE   
 PLUG OFF FORMATION  PERFORATE NEW FORMATION  PLUG & ABANDON   
 CLEAN OUT & REPLUG  OTHER CHANGE  (SPECIFY):

TARGET FORMATION: MARCELLUS  
 ESTIMATED DEPTH: TVD: 8,139' TMD: 21,635'  
 WELL OPERATOR: NORTHEAST NATURAL ENERGY LLC  
 ADDRESS: 707 VIRGINIA STREET EAST, SUITE 1200  
 CITY: CHARLESTON STATE: WV ZIP CODE: 25301