

Latitude 39° 40'

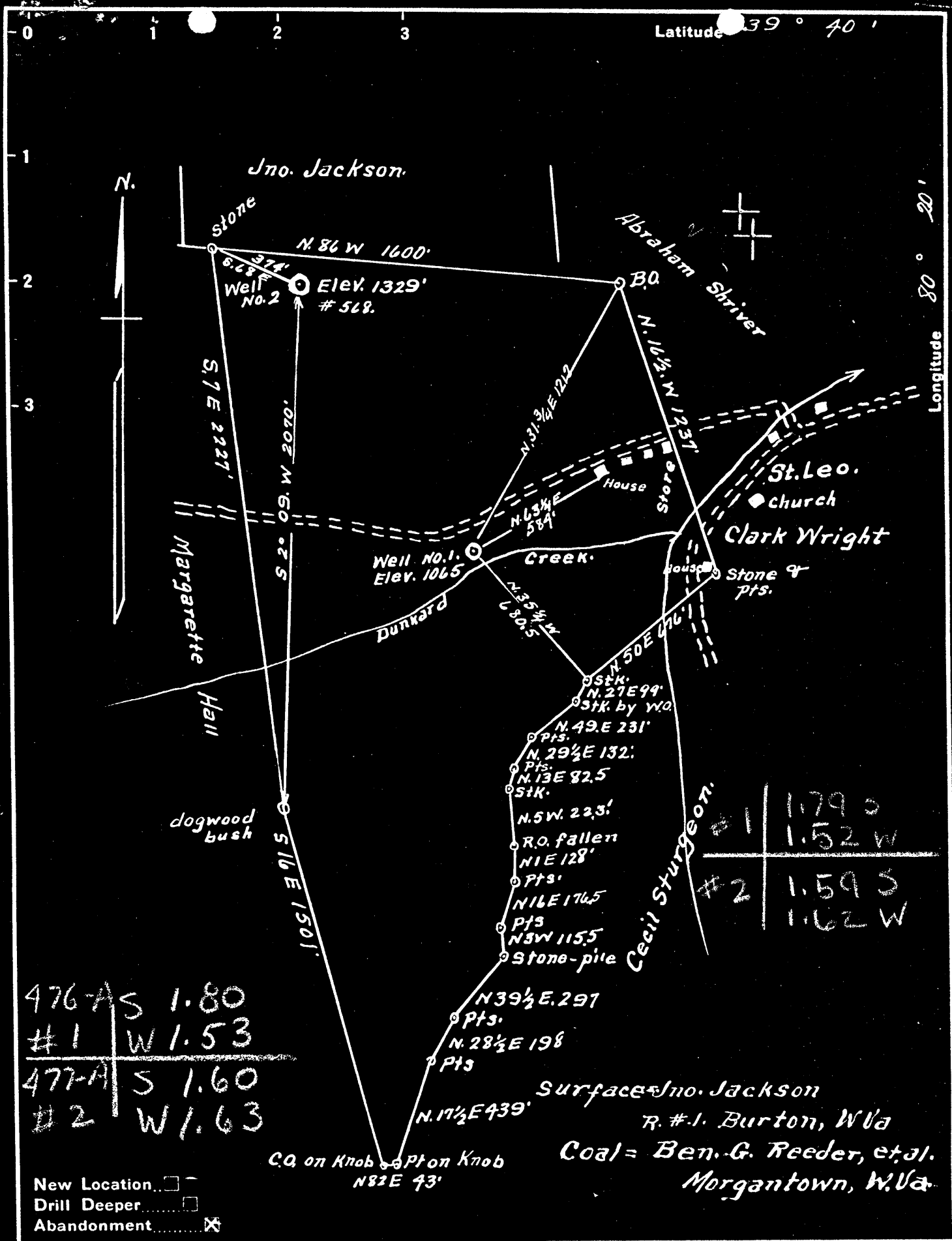

476-A S 1.80
 #1 | W 1.53

 477-A S 1.60
 #2 | W 1.63

#1	1790
	1.52 W
#2	1.59 S
	1.62 W

New Location...
 Drill Deeper...
 Abandonment...

Surface Jno. Jackson
 R. #1. Burton, W Va
 Coal = Ben. G. Reeder, et al.
 Morgantown, W Va.

Company Dunn-Mar Oil & Gas Co
 Address Waynesburg Pa.
 Farm J.M. Hall
 Tract 1 Acres 91.864 Lease No. _____
 Well (Farm) No. 1.8.2. Serial No. 568
 Elevation (Spirit Level) #. 1 = 1065'
 #. 2 = 1329
 Quadrangle Mannington.
 County Monongalia District Battelle
 Engineer A. L. Headley
 Engineer's Registration No. 2021
 File No. _____ Drawing No. _____
 Date 9-8-1950 Scale 1" = 500'

STATE OF WEST VIRGINIA
 DEPARTMENT OF MINES
 OIL AND GAS DIVISION
 CHARLESTON

WELL LOCATION MAP
 FILE NO. MON-476-A-#1
MON-477-A-#2

+ Denotes location of well on United States Topographic Maps, scale 1 to 62,500, latitude and longitude lines being represented by border lines as shown.

- Denotes one inch spaces on border line of original tracing.

Latitude

Longitude

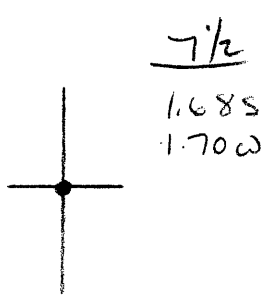

Topo Location

7.5' Loc. 1.685 15' Loc. _____
1.700 (calc.) _____

Company Dunn-McCoy Oil & Gas

Farm J M Hall 2

15' Quad _____
(sec.)

7.5' Quad WADSTOWN

District BATELLE

WELL LOCATION PLAT

County Old Permit 477A



529

STATE OF WEST VIRGINIA
DEPARTMENT OF MINES
OIL AND GAS DIVISION

WELL RECORD

Permit No. YTTA

Oil or Gas Well _____
(KIND)

Company Dunn-Mar Oil & Gas Co.
Address Waynesburg, Penna.
Farm J. M. Hall Acres 140
Location (waters) Miracle Run
Well No. 2 Elev. 1329
District Battelle County Monongalia
The surface of tract is owned in fee by Jno. Jackson
Address R.D.#1-Burton, W. Va.
Mineral rights are owned by Union Gas & Oil Co.
Address Washington, Pa.
Drilling commenced February 9, 1904
Drilling completed March 31, 1904
Date Shot No Data From _____ To _____
With _____

Casing and Tubing	Used in Drilling	Left in Well	Packers
Size			Kind of Packer
16			
13			
10	350	350	Size of
8 3/4	1565	1565	
6	2610	2610	Depth set
5 3/16			
3			Perf. top
2	3340	3340	Perf. bottom
Liners Used			Perf. top
			Perf. bottom

Open Flow _____ /10ths Water in _____ Inch
_____ /10ths Merc. in _____ Inch
Volume _____ Cu. Ft.
Rock Pressure _____ lbs. _____ hrs.
Oil No Data _____ bbls., 1st 24 hrs.
Fresh water _____ feet _____ feet
Salt water _____ feet _____ feet

CASING CEMENTED _____ SIZE _____ No. Ft. _____ Date _____
COAL WAS ENCOUNTERED AT 1160 FEET _____ INCHES
_____ FEET _____ INCHES FEET _____ INCHES
_____ FEET _____ INCHES FEET _____ INCHES

Formation	Color	Hard or Soft	Top	Bottom	Oil, Gas or Water	Depth Found	Remarks
Pgh. Coal	Black	Soft	1160	1167			
Gas Sand	Grey	Hard	1810	1890			
Big Injun S	Grey	Hard	2450	2650			
Gordon Stray	Grey	Hard	3177	3200			
Campbell's Run S	Grey	Hard	3323	3344			
Total Depth	3344				Oil	3332	

