

FILE #: NNE14
 DRAWING #: 2965
 SCALE: PLAT: 1" = 2000'
TRK: 1" = 2000'
 MINIMUM DEGREE OF ACCURACY: 1/200
 PROVEN SOURCE OF ELEVATION: SUBMETER MAPPING GRADE GPS

I, THE UNDERSIGNED, HEREBY CERTIFY THAT THIS PLAT IS CORRECT TO THE BEST OF MY KNOWLEDGE AND BELIEF AND SHOWS ALL THE INFORMATION REQUIRED BY LAW AND THE REGULATIONS ISSUED AND PRESCRIBED BY THE DEPARTMENT OF ENVIRONMENTAL PROTECTION.
 Signed: [Signature]
 L.L.S. #2124 : Ernest J. Benchek III

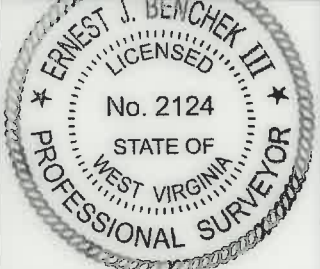

(+) DENOTES LOCATION OF WELL ON UNITED STATES TOPOGRAPHIC MAPS
 WVDEP
 OFFICE OF OIL & GAS
 601 57TH STREET
 CHARLESTON, WV 25304

Well Type: Oil Waste Dipsal Production Deep
 Gas Liquid Injection Storage Shallow

WATERSHED: UPPER MONONGAHELA
 COUNTY/DISTRICT: MONONGALIA / BATTELLE
 SURFACE OWNER: ALYCEMARIE MCCLELLAN & MICHELLE D. MOORE
 OIL & GAS ROYALTY OWNER: Barbara June Sutton, et al
 LEASE NUMBERS: _____

DATE: MAY 20, 2021
 OPERATOR'S WELL #: McCLELLAN NO. 6H AS-DRILLED
 API WELL #: 47 61
 STATE COUNTY PERMIT
 AS-BUILT ELEVATION: 1,411.7'

QUADRANGLE: MANNINGTON
 ACREAGE: 533.118 +/-
 ACREAGE: 129.4 +/-

DRILL CONVERT DRILL DEEPER REDRILL FRACTURE OR STIMULATE
 PLUG OFF FORMATION PERFORATE NEW FORMATION PLUG & ABANDON
 CLEAN OUT & REPLUG OTHER CHANGE (SPECIFY): _____

TARGET FORMATION: MARCELLUS
 WELL OPERATOR: NORTHEAST NATURAL ENERGY LLC
 ADDRESS: 707 VIRGINIA STREET EAST, SUITE 1200
 CITY: CHARLESTON STATE: WV ZIP CODE: 25301

DRILLED DEPTH: TVD: 8,001' TMD: 21,257'
 DESIGNATED AGENT: JOHN ADAMS
 ADDRESS: 707 VIRGINIA STREET EAST, SUITE 1200
 CITY: CHARLESTON STATE: WV ZIP CODE: 25301

09/10/2021

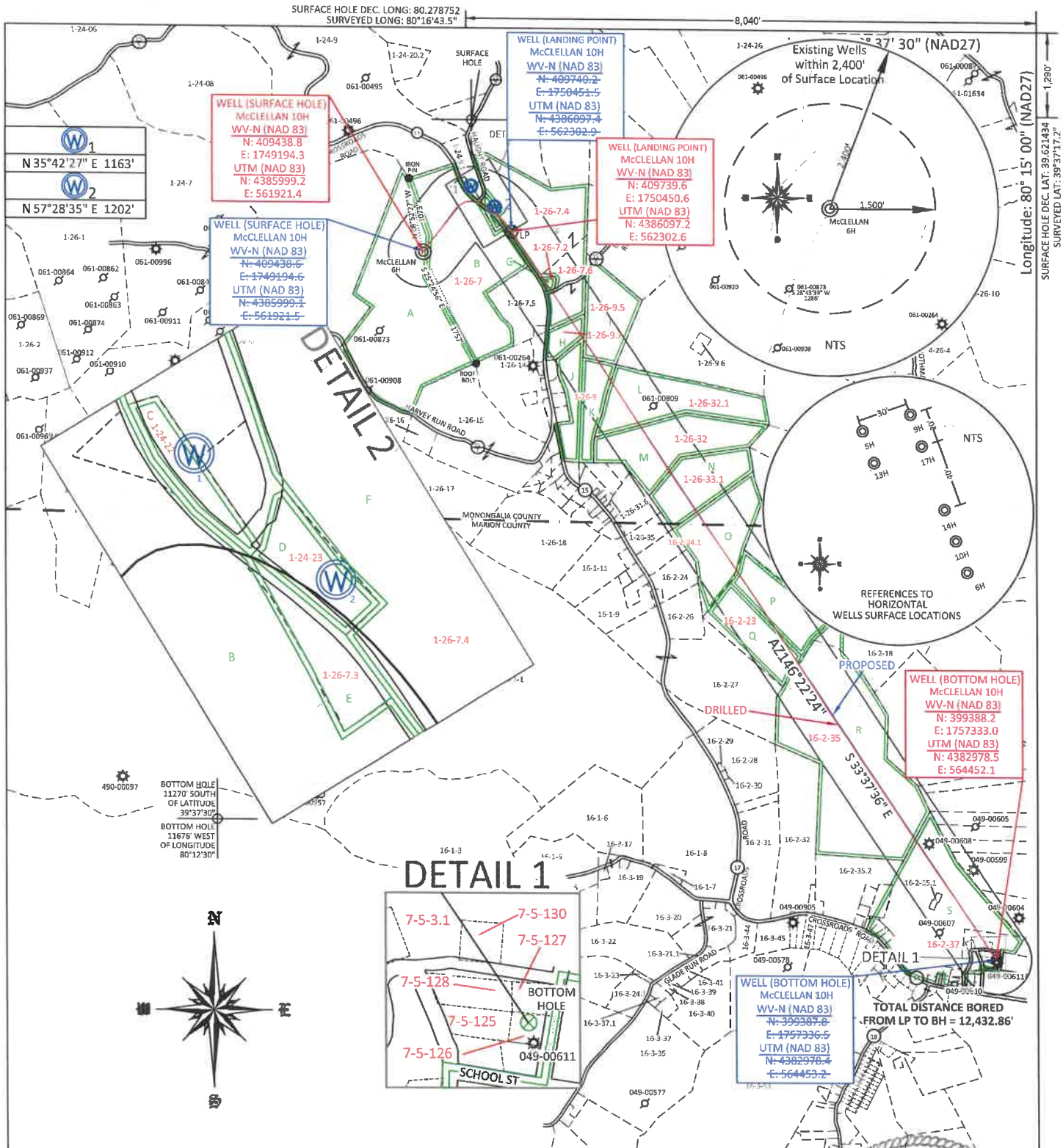

FILE #: NNE14

DRAWING #: 2965

SCALE: PLAT: 1" = 2000'
TICK: 1" = 2000'

MINIMUM DEGREE OF ACCURACY: 1/200

PROVEN SOURCE OF ELEVATION: SUBMETER MAPPING GRADE GPS

I, THE UNDERSIGNED, HEREBY CERTIFY THAT THIS PLAT IS CORRECT TO THE BEST OF MY KNOWLEDGE AND BELIEF AND SHOWS ALL THE INFORMATION REQUIRED BY LAW AND THE REGULATIONS ISSUED AND PRESCRIBED BY THE DEPARTMENT OF ENVIRONMENTAL PROTECTION.

Signed:

L.L.S. #2124 ; Ernest J. Benchek III

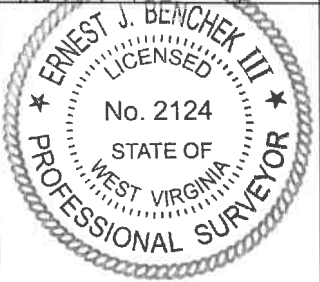

(+) DENOTES LOCATION OF WELL ON UNITED STATES TOPOGRAPHIC MAPS

WVDEP
OFFICE OF OIL & GAS
601 57TH STREET
CHARLESTON, WV 25304

DATE: MAY 20, 2021

OPERATOR'S WELL #: McCLELLAN NO. 6H AS-DRILLED

Well Type: Oil Waste Diposal Production Deep
 Gas Liquid Injection Storage Shallow

API WELL #: 47 61
STATE COUNTY PERMIT

AS-BUILT ELEVATION: 1,411.7'

WATERSHED: UPPER MONONGAHELA

COUNTY/DISTRICT: MONONGALIA / BATTELLE QUADRANGLE: MANNINGTON

SURFACE OWNER: ALYCEMARIE McCLELLAN & MICHELLE D. MOORE ACREAGE: 533.118 +/-

OIL & GAS ROYALTY OWNER: Barbara June Sutton, et al ACREAGE: 129.4 +/-

LEASE NUMBERS: _____

DRILL CONVERT DRILL DEEPER REDRILL FRACTURE OR STIMULATE
PLUG OFF FORMATION PERFORATE NEW FORMATION PLUG & ABANDON
CLEAN OUT & REPLUG OTHER CHANGE (SPECIFY): _____

TARGET FORMATION: MARCELLUS DRILLED DEPTH: TVD: 8,001' TMD: 21,257'

WELL OPERATOR: NORTHEAST NATURAL ENERGY LLC DESIGNATED AGENT: JOHN ADAMS

ADDRESS: 707 VIRGINIA STREET EAST, SUITE 1200 ADDRESS: 707 VIRGINIA STREET EAST, SUITE 1200

CITY: CHARLESTON STATE: WV ZIP CODE: 25301 CITY: CHARLESTON STATE: WV ZIP CODE: 25301

09/10/2021

1-26-7	NETTIEALYCE MCCLELLAN
1-24-22	MARY C WALLS
1-26-7.3	MILDRED GREENE
1-24-23	MILDRED C GREENE
1-26-7.4	MILDRED C GREENE
1-26-7.2	PATRICK J & CRYSTAL D RETTON
1-26-7.6	NATHAN OYLER & RACHEL HAUGHT
1-26-9.5	RICHARD W & PAMELA D LOAR
1-26-9.7	JEFFREY A & RACHEL F JOLLIFFE
1-26-9	GARY A & TAMMY L NICHOLSON
1-26-32.1	RANDALL W TENNANT
1-26-32	RICHARD A & TERRI L TENNANT
1-26-33.1	RANDY LEE & TRINA RAE TENNANT
16-2-24.1	GARY L & SUSAN R TENNANT
16-2-23	B A & L A AMMONS
16-2-35	REKAB LLC
16-2-37	REKAB LLC
7-5-130	DAVID R & DEANNA C PETHTEL
7-5-3.1	REKAB LLC
7-5-127	MIRANA J HAUGHT
7-5-128	DAVID F & JEAN F UNDERWOOD
7-5-126	STACY RIGGS

LEASE INDEX			
A	WV-061-04172-001-0	J	WV-061-004353-001
B	WV-061-000088-001	K	WV-061-004176-001
C	WV-061-005560-003	L	WV-061-004176-001
D	WV-061-000088-001	M	WV-061-004176-001
E	WV-061-000088-001	N	WV-061-004090-001
F	WV-061-000088-001	O	WV-049-004091-001
G	WV-061-000088-001	P	WV-049-004243-006
H	WV-061-004936-001	Q	WV-049-004243-006
I	WV-061-003690-001	R	WV-49-005680-00
		S	WV-49-005680-00

09/10/2021

FILE #: NEE14

DRAWING #: 2965

SCALE: N/A

DATE: MAY 20, 2021

OPERATOR'S WELL #: McCLELLAN NO. 6H AS-DRILLED

API WELL #: 47 61
STATE COUNTY PERMIT

1-26-7	NETTIEALYCE MCCLELLAN
1-24-22	MARY C WALLS
1-26-7.3	MILDRED GREENE
1-24-23	MILDRED C GREENE
1-26-7.4	MILDRED C GREENE
1-26-7.2	PATRICK J & CRYSTAL D RETTON
1-26-7.6	NATHAN OYLER & RACHEL HAUGHT
1-26-9.5	RICHARD W & PAMELA D LOAR
1-26-9.7	JEFFREY A & RACHEL F JOLLIFFE
1-26-9	GARY A & TAMMY L NICHOLSON
1-26-32.1	RANDALL W TENNANT
1-26-32	RICHARD A & TERRI L TENNANT
1-26-33.1	RANDY LEE & TRINA RAE TENNANT
16-2-24.1	GARY L & SUSAN R TENNANT
16-2-23	B A & L A AMMONS
16-2-35	REKAB LLC
16-2-37	REKAB LLC
7-5-130	DAVID R & DEANNA C PETHEL
7-5-3.1	REKAB LLC
7-5-127	MIRANA J HAUGHT
7-5-128	DAVID F & JEAN F UNDERWOOD
7-5-126	STACY RIGGS

LEASE INDEX			
A	WV-061-04172-001-0	J	WV-061-004353-001
B	WV-061-000088-001	K	WV-061-004176-001
C	WV-061-005560-003	L	WV-061-004176-001
D	WV-061-000088-001	M	WV-061-004176-001
E	WV-061-000088-001	N	WV-061-004090-001
F	WV-061-000088-001	O	WV-049-004091-001
G	WV-061-000088-001	P	WV-049-004243-006
H	WV-061-004936-001	Q	WV-049-004243-006
I	WV-061-003690-001	R	WV-49-005680-00
		S	WV-49-005680-00

RECEIVED
Office of Oil and
JUL 21 2021
WV Department of
Environmental Protection

09/10/2021

FILE #: NEE14

DRAWING #: 2965

SCALE: N/A

DATE: MAY 20, 2021

OPERATOR'S WELL #: McCLELLAN NO. 6H AS-DRILLED

API WELL #: 47 61
STATE COUNTY PERMIT