

SURFACE HOLE DEC. LONG: 80° 16' 43.5"

SURVEYED LONG: 80° 16' 43.5"

8,040'

37° 30" (NAD27)

Existing Wells within 2,400' of Surface Location

Longitude: 80° 15' 00" (NAD27)

SURFACE HOLE DEC. LAT: 39° 6' 21.434"
SURVEYED LAT: 39° 37' 17.2"

TOP HOLE (UTM NAD 83) N) 4385999.1 E) 561921.5
BOTTOM HOLE (UTM NAD 83) N) 4382978.4 E) 564453.2
N 35° 42' 27" E 1163'
N 2
N 57° 28' 35" E 1202'

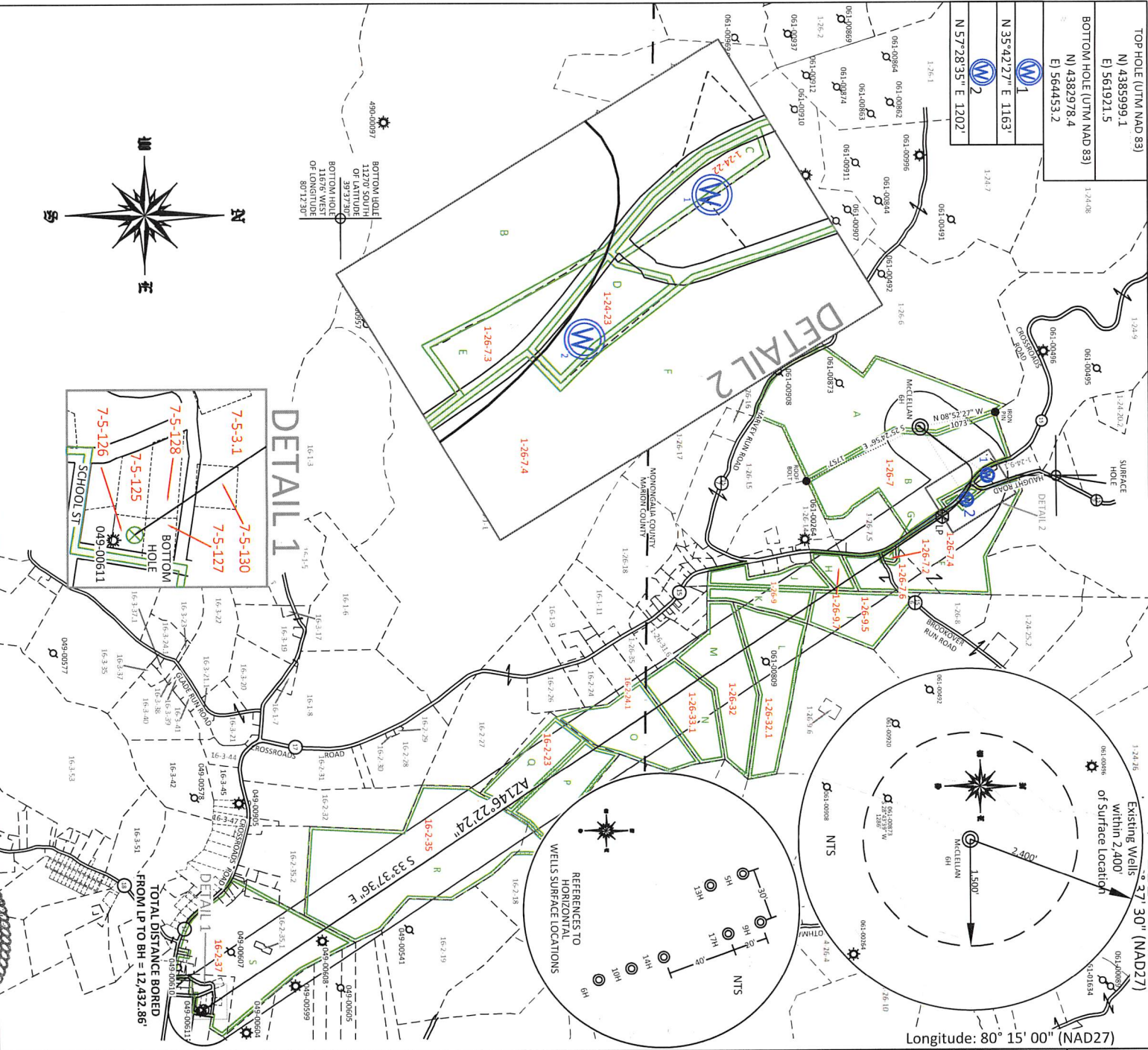

FILE #: N9E14
 DRAWING #: 2965
 SCALE: Plat: 1" = 2000'
Trck: 1" = 2000'
 MINIMUM DEGREE OF ACCURACY: 1/200
 PROVEN SOURCE SUBMETER MAPPING
 OF ELEVATION: GRADE GPS

I, THE UNDERSIGNED, HEREBY CERTIFY THAT THIS PLAT IS CORRECT TO THE BEST OF MY KNOWLEDGE AND BELIEF AND SHOWS ALL THE INFORMATION REQUIRED BY LAW AND THE REGULATIONS ISSUED AND PRESCRIBED BY THE DEPARTMENT OF ENVIRONMENTAL PROTECTION.
 Signed: *[Signature]*
 L.L.S. #2124 : Ernest J. Benchek III



(+) DENOTES LOCATION OF WELL ON UNITED STATES TOPOGRAPHIC MAPS

WVDEP
 OFFICE OF OIL & GAS
 601 5TH STREET
 CHARLESTON, WV 25304

Well Type: Oil Waste Disposal Production Deep
 Gas Liquid Injection Storage Shallow
 WATERSHED: UPPER MONONGAHELA
 COUNTY/DISTRICT: MONONGALIA / BATTLE
 SURFACE OWNER: ALCYMARIE MCCLELLAN & MICHELLE D. MOORE
 OIL & GAS ROYALTY OWNER: Barbara June Sutton, et al
 LEASE NUMBERS:

DATE: OCTOBER 13, 2020
 OPERATOR'S WELL #: MCCLELLAN 6H
 API WELL #: 47 STATE 61 COUNTY PERMIT
 AS-BUILT ELEVATION: 1,411.7'
 QUADRANGLE: MANNINGTON
 ACREAGE: 533.118 +/-
 ACREAGE: 129.4 +/-

TARGET FORMATION: MARCELLUS
 DRILL CONVERT DRILL DEEPER REDRILL FRACTURE OR STIMULATE
 PLUG OFF FORMATION PERFORATE NEW FORMATION PLUG & ABANDON
 CLEAN OUT & REPLUG OTHER CHANGE (SPECIFY): _____
 WELL OPERATOR: NORTHEAST NATURAL ENERGY LLC DESIGNATED AGENT: JOHN ADAMS
 ADDRESS: 707 VIRGINIA STREET EAST, SUITE 1200
 CITY: CHARLESTON STATE: WV ZIP CODE: 25301

1-26-7	NETTIEALYCE MCCLELLAN
1-24-22	MARY C WALLS
1-26-7.3	MILDRED GREENE
1-24-23	MILDRED C GREENE
1-26-7.4	MILDRED C GREENE
1-26-7.2	PATRICK J & CRYSTAL D RETTON
1-26-7.6	NATHAN OYLER & RACHEL HAUGHT
1-26-9.5	RICHARD W & PAMELA D LOAR
1-26-9.7	JEFFREY A & RACHEL F JOLLIFFE
1-26-9	GARY A & TAMMY L NICHOLSON
1-26-32.1	RANDALL W TENNANT
1-26-32	RICHARD A & TERRI L TENNANT
1-26-33.1	RANDY LEE & TRINA RAE TENNANT
16-2-24.1	GARY L & SUSAN R TENNANT
16-2-23	B A & L A AMMONS
16-2-35	REKAB LLC
16-2-37	REKAB LLC
7-5-130	DAVID R & DEANNA C PETHTEL
7-5-3.1	REKAB LLC
7-5-127	MIRANA J HAUGHT
7-5-128	DAVID F & JEAN F UNDERWOOD
7-5-126	STACY RIGGS

LEASE INDEX			
A	WV-061-04172-001-0	J	WV-061-004353-001
B	WV-061-000088-001	K	WV-061-004176-001
C	WV-061-005560-003	L	WV-061-004176-001
D	WV-061-000088-001	M	WV-061-004176-001
E	WV-061-000088-001	N	WV-061-004090-001
F	WV-061-000088-001	O	WV-049-004091-001
G	WV-061-000088-001	P	WV-049-004243-006
H	WV-061-004936-001	Q	WV-049-004243-006
I	WV-061-003690-001	R	WV-49-005680-00
		S	WV-49-005680-00

FILE #: NEE14

DRAWING #: 2965

SCALE: N/A

DATE: OCTOBER 13, 2020

OPERATOR'S WELL #: MCCLELLAN 6H

API WELL #: 47 61
STATE COUNTY PERMIT