

FORM WW 6
LATITUDE
 39° 40' 00"

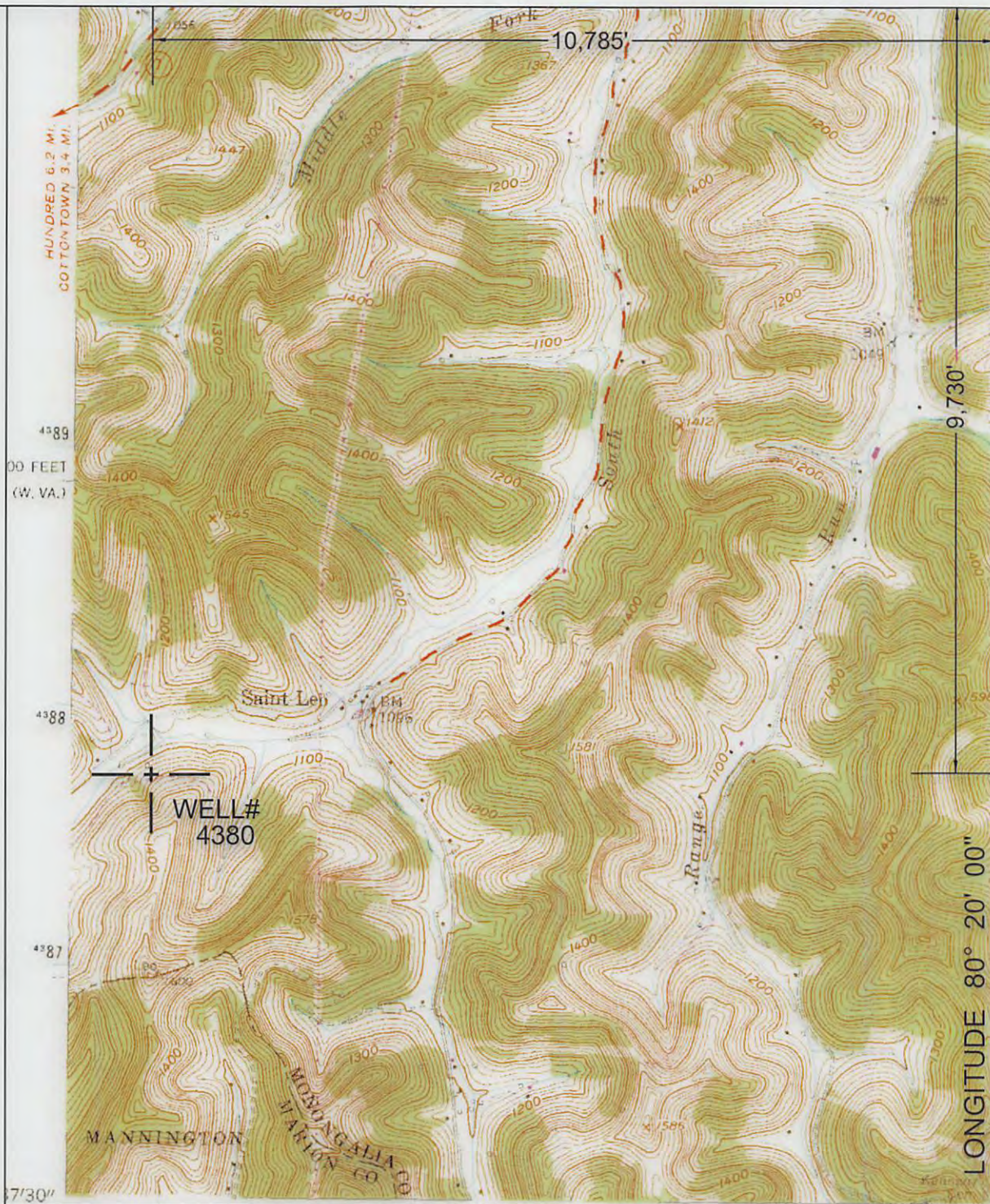

NORTH

SURROUNDING WELLS
 WITHIN 1200' RADIUS

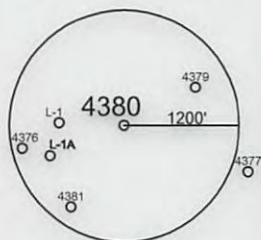

UTM ZONE 17N NAD83 CONUS	LAT/LONG NAD27 CONUS
NORTHING 4,387,986 METERS	39° 38' 23.55" N
EASTING 553,937 METERS	80° 22' 17.80" W

I THE UNDERSIGNED, HEREBY CERTIFY THAT THIS PLAT IS CORRECT TO THE BEST OF MY KNOWLEDGE AND BELIEF AND SHOWS ALL THE INFORMATION REQUIRED BY LAW AND THE REGULATIONS ISSUED AND PRESCRIBED BY THE DEPARTMENT OF ENVIRONMENTAL PROTECTION.
 P.S.
 2002



(+) DENOTES LOCATION OF WELL ON UNITED STATES TOPOGRAPHIC MAPS.

DATE DECEMBER 13, 20 17

OPERATORS WELL NO. 4380

API WELL NO. 47 - 61 - 01798 P
 STATE COUNTY PERMIT

MINIMUM DEGREE OF ACCURACY: 1/2500 FILE NO.: WADESTOWN 7.DWG
 SCALE: 1"=2000'
 PROVEN SOURCE OF ELEVATION: GPS METADATA OR COMPANY NETWORK TIED INTO U.S.G.S.

WV DEP
 OFFICE OF OIL AND GAS
 601 57TH ST., CHARLESTON, WV 25304



WELL TYPE: OIL GAS LIQUID INJECTION WASTE DISPOSAL "GAS" PRODUCTION STORAGE DEEP SHALLOW

LOCATION: ELEVATION: 1135.00' WATERSHED: SOUTH FORK OF WEST VIRGINIA FORK OF DUNKARD CREEK
 DISTRICT: BATTELLE COUNTY: MONONGALIA QUADRANGLE: WADESTOWN, WV, PA 7.5'
 SURFACE OWNER: CONSOL MINING COMPANY LLC. ACREAGE: 266± ACRES
 ROYALTY OWNER: _____ LEASE ACREAGE: _____
 PROPOSED WORK: _____ LEASE NO.: 02/09/2018

DRILL: _____ CONVERT: _____ DRILL DEEPER: _____ REDRILL: _____ FRACTURE OR STIMULATE: _____ PLUG OFF OLD: _____
 FORMATION: _____ PERFORATE NEW FORMATION: _____ PLUG AND ABANDON: CLEAN OUT AND REPLUG: _____ OTHER: _____
 PHYSICAL CHANGE IN WELL (SPECIFY): _____ TARGET FORMATION: NONE
 ESTIMATED DEPTH: _____

WELL OPERATOR: CONSOLIDATION COAL COMPANY DESIGNATED AGENT: RONNIE HARSH
 ADDRESS: 1 BRIDGE ST., MONONGAH, WV 26554 ADDRESS: 1 BRIDGE ST., MONONGAH, WV 26554

COUNTY NAME

PERMIT

47-061-01798 P

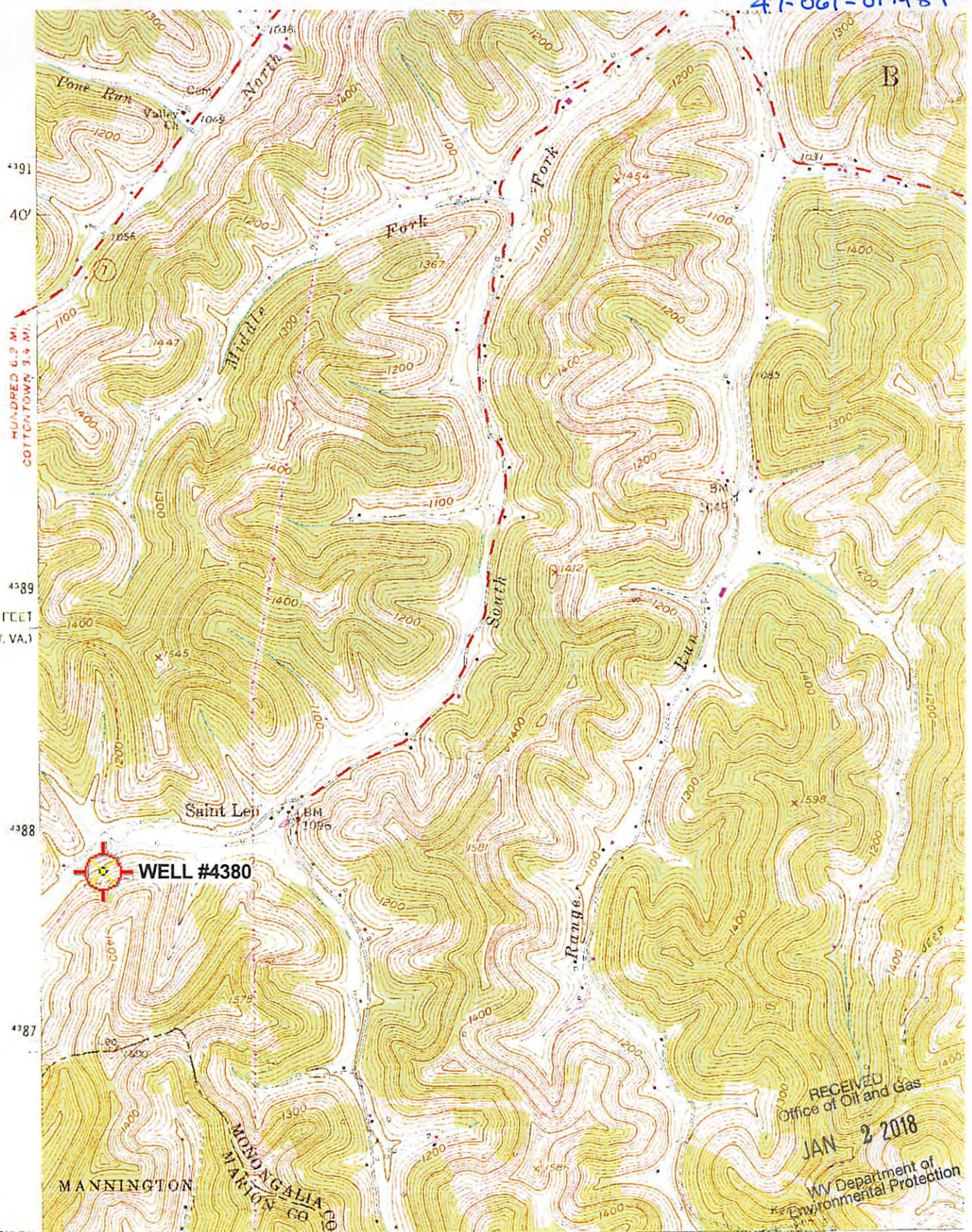

4191
40'
4389
420 000 FEET
(W. VA.)
4388
4387
39°37'30"
80°22'30"

HUNDRED 6.2 MI.
COTTONTOWN 3.4 MI.

Mapped, edited, and published by the Geological Survey
 Control by USGS and USC&GS
 Topography from aerial photographs by photogrammetric methods
 Aerial photographs taken 1956. Field check 1958
 Polyconic projection. 1927 North American datum
 10,000-foot grids based on West Virginia coordinate system,
 north zone, and Pennsylvania coordinate system, south zone
 1000 meter Universal Transverse Mercator grid ticks
 Wadestown: WV.PA' Scale: 1" = 0.379Mi 610M 2.000Ft. 1 Mi = 2.640" . 1 cm = 240M

(GLOVERGAP)
2063 III SW

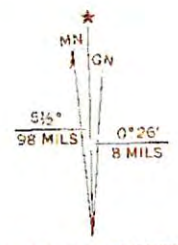

RECEIVED
Office of Oil and Gas
JAN 2 2018
WV Department of
Environmental Protection

02/09/2018

UTM GRID AND 1976 MAGNETIC NORTH