

Northeast Natural Energy LLC

Monongalia County, WV (NAD 83)

Kassay

2H

ST01/ 63194

Design: Surveys (Highlands 8)

Standard Survey Report

22 August, 2018

RECEIVED
Office of Oil and Gas

OCT 01 2018

WV Department of
Environmental Protection

Survey Report

RECEIVED
Office of Oil and Gas

Company: Northeast Natural Energy LLC	Local Co-ordinate Reference: Well 2H
Project: Monongalia County, WV (NAD 83)	TVD Reference: RKB @ 1552.00usft (Highlands 8)
Site: Kassay	MD Reference: RKB @ 1552.00usft (Highlands 8)
Well: 2H	North Reference: Grid
Wellbore: ST01 / 63194	Survey Calculation Method: Minimum Curvature
Design: Surveys (Highlands 8)	Database: USA Compass

OCT 01 2018

WV Department of
Environmental Protection

Project	Monongalia County, WV (NAD 83)		
Map System:	US State Plane 1983	System Datum:	Mean Sea Level
Geo Datum:	North American Datum 1983		
Map Zone:	West Virginia Northern Zone		Using geodetic scale factor

Site	Kassay		
-------------	--------	--	--

Site Position:		Northing:	422,652.90 usft	Latitude:	39° 39' 29.98194 N
From:	Map	Easting:	1,772,972.20 usft	Longitude:	80° 11' 40.22304 W
Position Uncertainty:	0.00 usft	Slot Radius:	13-3/16 "	Grid Convergence:	-0.44 °

Well	2H					
Well Position	+N/-S	0.00 usft	Northing:	422,652.90 usft	Latitude:	39° 39' 29.98194 N
	+E/-W	0.00 usft	Easting:	1,772,972.20 usft	Longitude:	80° 11' 40.22304 W
Position Uncertainty		0.00 usft	Wellhead Elevation:	usft	Ground Level:	1,534.00 usft

Wellbore	ST01 / 63194				
-----------------	--------------	--	--	--	--

Magnetics	Model Name	Sample Date	Declination (°)	Dip Angle (°)	Field Strength (nT)
	MVHD	9/16/2018	-9.14	66.75	52,210.21276569

Design	Surveys (Highlands 8)				
---------------	-----------------------	--	--	--	--

Audit Notes:					
Version:	1.0	Phase:	ACTUAL	Tie On Depth:	1,177.00

Vertical Section:	Depth From (TVD) (usft)	+N/-S (usft)	+E/-W (usft)	Direction (°)
	0.00	0.00	0.00	148.23

Survey Program	Date 8/22/2018				
-----------------------	----------------	--	--	--	--

From (usft)	To (usft)	Survey (Wellbore)	Tool Name	Description
155.00	1,177.00	Phoenix MWD Survey (OH / 63194)	MWD+HDGM	OWSG Rev.2 MWD + HDGM
1,177.00	2,668.00	Phoenix MWD Survey (ST01 / 63194)	MWD+HDGM	OWSG Rev.2 MWD + HDGM

Survey										
---------------	--	--	--	--	--	--	--	--	--	--

Measured Depth (usft)	Inclination (°)	Azimuth (°)	Vertical Depth (usft)	+N/-S (usft)	+E/-W (usft)	Vertical Section (usft)	Dogleg Rate (°/100usft)	Build Rate (°/100usft)	Turn Rate (°/100usft)
0.00	0.00	0.00	0.00	0.00	0.00	0.00	0.00	0.00	0.00
155.00	0.70	81.70	155.00	0.14	0.94	0.38	0.45	0.45	0.00
182.00	0.80	78.60	181.99	0.20	1.28	0.51	0.40	0.37	-11.48
212.00	0.90	77.90	211.99	0.29	1.72	0.66	0.34	0.33	-2.33
241.00	0.90	75.60	240.99	0.39	2.16	0.81	0.12	0.00	-7.93
269.00	0.80	77.50	268.98	0.49	2.57	0.94	0.37	-0.36	6.79
300.00	0.70	75.60	299.98	0.58	2.96	1.06	0.33	-0.32	-6.13
332.00	0.70	90.20	331.98	0.63	3.35	1.23	0.56	0.00	45.63
363.00	0.60	88.00	362.98	0.64	3.70	1.41	0.33	-0.32	-7.10
394.00	0.60	91.30	393.98	0.64	4.02	1.58	0.11	0.00	10.65

Survey Report

WV Department of Environmental Protection

Company:	Northeast Natural Energy LLC	Local Co-ordinate Reference:	Well 2H
Project:	Monongalia County, WV (NAD 83)	TVD Reference:	RKB @ 1552.00usft (Highlands 8)
Site:	Kassay	MD Reference:	RKB @ 1552.00usft (Highlands 8)
Well:	2H	North Reference:	Grid
Wellbore:	ST01 / 63194	Survey Calculation Method:	Minimum Curvature
Design:	Surveys (Highlands 8)	Database:	USA Compass

Survey

Measured Depth (usft)	Inclination (°)	Azimuth (°)	Vertical Depth (usft)	+N/-S (usft)	+E/-W (usft)	Vertical Section (usft)	Dogleg Rate (°/100usft)	Build Rate (°/100usft)	Turn Rate (°/100usft)
425.00	0.40	89.60	424.97	0.64	4.29	1.72	0.65	-0.65	-5.48
457.00	0.30	96.20	456.97	0.63	4.49	1.83	0.34	-0.31	20.63
488.00	0.30	94.80	487.97	0.61	4.65	1.93	0.02	0.00	-4.52
519.00	0.20	116.10	518.97	0.58	4.78	2.02	0.44	-0.32	68.71
550.00	0.10	235.30	549.97	0.54	4.81	2.07	0.85	-0.32	384.52
581.00	0.30	255.90	580.97	0.51	4.71	2.05	0.68	0.65	66.45
613.00	0.60	241.50	612.97	0.41	4.48	2.01	0.99	0.94	-45.00
644.00	0.70	266.70	643.97	0.32	4.14	1.91	0.97	0.32	81.29
675.00	1.10	270.00	674.97	0.31	3.66	1.66	1.30	1.29	10.65
707.00	1.20	267.10	706.96	0.29	3.02	1.34	0.36	0.31	-9.06
738.00	1.90	265.90	737.95	0.24	2.18	0.95	2.26	2.26	-3.87
769.00	2.20	265.60	768.93	0.15	1.07	0.43	0.97	0.97	-0.97
800.00	2.60	264.60	799.90	0.04	-0.22	-0.15	1.30	1.29	-3.23
832.00	3.00	263.60	831.86	-0.12	-1.77	-0.83	1.26	1.25	-3.13
863.00	3.70	265.20	862.81	-0.29	-3.58	-1.63	2.28	2.26	5.16
895.00	4.30	265.20	894.73	-0.48	-5.80	-2.65	1.88	1.88	0.00
926.00	4.70	266.80	925.64	-0.65	-8.23	-3.78	1.35	1.29	5.16
958.00	4.80	267.20	957.53	-0.79	-10.87	-5.06	0.33	0.31	1.25
989.00	4.90	265.60	988.41	-0.95	-13.49	-6.29	0.54	0.32	-5.16
1,020.00	4.80	267.00	1,019.30	-1.12	-16.10	-7.53	0.50	-0.32	4.52
1,083.00	4.80	268.20	1,082.08	-1.34	-21.37	-10.11	0.16	0.00	1.90
1,145.00	4.90	260.00	1,143.86	-1.88	-26.57	-12.39	1.13	0.16	-13.23
1,177.00	5.00	261.00	1,175.74	-2.34	-29.30	-13.44	0.41	0.31	3.13
Tie In - ST01									
1,216.00	4.90	261.30	1,214.60	-2.86	-32.62	-14.75	0.26	-0.26	0.77
First Phoenix MWD Survey - ST01									
1,243.00	5.10	258.10	1,241.49	-3.28	-34.93	-15.61	1.27	0.74	-11.85
1,274.00	5.30	257.70	1,272.37	-3.87	-37.68	-16.55	0.66	0.65	-1.29
1,305.00	5.30	256.70	1,303.23	-4.50	-40.47	-17.48	0.30	0.00	-3.23
1,339.00	4.70	269.60	1,337.11	-4.87	-43.39	-18.71	3.74	-1.76	37.94
1,363.00	3.40	257.00	1,361.05	-5.04	-45.07	-19.45	6.53	-5.42	-52.50
1,394.00	2.40	255.10	1,392.01	-5.41	-46.59	-19.93	3.24	-3.23	-6.13
1,425.00	1.50	260.20	1,422.99	-5.65	-47.62	-20.27	2.95	-2.90	16.45
1,457.00	0.70	300.30	1,454.98	-5.62	-48.20	-20.60	3.33	-2.50	125.31
1,488.00	1.30	3.10	1,485.98	-5.17	-48.35	-21.06	3.75	1.94	202.58
1,520.00	2.90	10.90	1,517.95	-4.02	-48.18	-21.95	5.07	5.00	24.38
1,551.00	4.40	13.00	1,548.89	-2.09	-47.76	-23.37	4.86	4.84	6.77
1,582.00	6.50	10.60	1,579.75	0.80	-47.17	-25.51	6.81	6.77	-7.74
1,614.00	8.10	13.80	1,611.49	4.77	-46.30	-28.43	5.16	5.00	10.00
1,645.00	8.50	24.60	1,642.17	8.97	-44.82	-31.23	5.18	1.29	34.84
1,676.00	8.40	36.50	1,672.83	12.87	-42.52	-33.33	5.64	-0.32	38.39
1,707.00	8.50	41.30	1,703.50	16.41	-39.66	-34.84	2.30	0.32	15.48
1,739.00	8.60	45.10	1,735.14	19.88	-36.41	-36.07	1.79	0.31	11.88

Survey Report

Company:	Northeast Natural Energy LLC	Local Co-ordinate Reference:	Well 2H
Project:	Monongalia County, WV (NAD 83)	TVD Reference:	RKB @ 1552.00usft (Highlands 8)
Site:	Kassay	MD Reference:	RKB @ 1552.00usft (Highlands 8)
Well:	2H	North Reference:	Grid
Wellbore:	ST01 / 63194	Survey Calculation Method:	Minimum Curvature
Design:	Surveys (Highlands 8)	Database:	USA Compass

Survey

Measured Depth (usft)	Inclination (°)	Azimuth (°)	Vertical Depth (usft)	+N/-S (usft)	+E/-W (usft)	Vertical Section (usft)	Dogleg Rate (°/100usft)	Build Rate (°/100usft)	Turn Rate (°/100usft)	
1,770.00	8.90	43.70	1,765.78	23.25	-33.11	-37.20	1.19	0.97	-4.52	
1,801.00	8.70	45.20	1,796.41	26.64	-29.79	-38.33	0.98	-0.65	4.84	
1,832.00	7.20	46.30	1,827.12	29.63	-26.72	-39.26	4.86	-4.84	3.55	
1,864.00	6.10	48.00	1,858.90	32.15	-24.01	-39.98	3.49	-3.44	5.31	
1,895.00	5.00	50.40	1,889.75	34.12	-21.74	-40.45	3.63	-3.55	7.74	
1,926.00	4.40	52.80	1,920.65	35.70	-19.75	-40.75	2.04	-1.94	7.74	
1,958.00	3.40	55.90	1,952.58	36.97	-17.99	-40.90	3.19	-3.13	9.69	
1,989.00	2.10	57.70	1,983.54	37.79	-16.75	-40.95	4.20	-4.19	5.81	
2,020.00	1.50	57.50	2,014.52	38.31	-15.93	-40.96	1.94	-1.94	-0.65	
2,051.00	1.00	63.30	2,045.52	38.65	-15.34	-40.94	1.66	-1.61	18.71	
2,083.00	0.00	268.20	2,077.51	38.78	-15.09	-40.91	3.13	-3.13	0.00	
2,114.00	0.40	236.10	2,108.51	38.72	-15.18	-40.91	1.29	1.29	0.00	
2,145.00	0.60	228.90	2,139.51	38.55	-15.40	-40.88	0.67	0.65	-23.23	
2,177.00	0.80	241.70	2,171.51	38.33	-15.72	-40.87	0.79	0.63	40.00	
2,208.00	0.90	240.80	2,202.51	38.11	-16.12	-40.89	0.33	0.32	-2.90	
2,239.00	0.90	240.70	2,233.50	37.87	-16.55	-40.91	0.01	0.00	-0.32	
2,270.00	0.90	237.00	2,264.50	37.62	-16.96	-40.92	0.19	0.00	-11.94	
2,302.00	1.10	242.70	2,296.49	37.34	-17.45	-40.93	0.70	0.63	17.81	
2,333.00	1.10	240.80	2,327.49	37.06	-17.97	-40.97	0.12	0.00	-6.13	
2,364.00	1.00	243.10	2,358.48	36.79	-18.47	-41.01	0.35	-0.32	7.42	
2,396.00	1.10	239.90	2,390.48	36.51	-18.99	-41.04	0.36	0.31	-10.00	
2,427.00	1.30	255.90	2,421.47	36.28	-19.59	-41.16	1.25	0.65	51.61	
2,458.00	1.00	242.70	2,452.47	36.07	-20.17	-41.28	1.29	-0.97	-42.58	
2,489.00	1.00	231.60	2,483.46	35.78	-20.62	-41.27	0.62	0.00	-35.81	
2,521.00	0.50	175.60	2,515.46	35.46	-20.83	-41.12	2.60	-1.56	-175.00	
2,552.00	0.90	139.30	2,546.46	35.15	-20.66	-40.76	1.87	1.29	-117.10	
2,584.00	1.30	133.20	2,578.45	34.71	-20.23	-40.16	1.30	1.25	-19.06	
Final Phoenix MWD Survey - ST01										
2,668.00	1.30	133.20	2,662.43	33.40	-18.84	-38.32	0.00	0.00	0.00	
Projection to TD - ST01										

Design Annotations

Measured Depth (usft)	Vertical Depth (usft)	Local Coordinates		Comment
		+N/-S (usft)	+E/-W (usft)	
1,177.00	1,175.74	-2.34	-29.30	Tie In - ST01
1,216.00	1,214.60	-2.86	-32.62	First Phoenix MWD Survey - ST01
2,584.00	2,578.45	34.71	-20.23	Final Phoenix MWD Survey - ST01
2,668.00	2,662.43	33.40	-18.84	Projection to TD - ST01



Project: Monongalia County, WV (NAD 83)
 Site: Kassay
 Well: 2H
 Wellbore: ST01 / 63194
 Plan: Plan 3 08-16-18
 Rig: Highlands 8



Map System: US State Plane 1983
 Datum: North American Datum 1983
 Ellipsoid: GRS 1980
 Zone Name: West Virginia Northern Zone
 Local Origin: Well 2H, Grid North
 Latitude: 39° 39' 29.98193 N
 Longitude: 80° 11' 40.22304 W
 Grid East: 1772972.20
 Grid North: 422652.90
 Scale Factor: 1.000
 Geomagnetic Model: MVD
 Sample Date: 16-Sep-18
 Magnetic Declination: -9.14°
 Dip Angle from Horizontal: 66.75°
 Magnetic Field Strength: 52210.21276570nT
 To convert a Magnetic Direction to a Grid Direction, Subtract 8.70°
 To convert a Magnetic Direction to a True Direction, Subtract 9.14°
 To convert a True Direction to a Grid Direction, Add 0.44°

- LEGEND**
- 10H, OH / 63194, Plan 2 07-31-18 VO
 - 4H, OH / 63194, Plan 2 07-31-18 VO
 - 3H, OH, Surveys VO
 - 2H, OH / 63194, Plan 2 07-31-18 VO
 - 1H, OH, Surveys VO
 - 12H, OH, Surveys VO
 - 2H, ST01 / 63194, Surveys (Highlands B) VO
 - 2H, OH / 63194, Surveys (Highlands B) VO
 - 2H, OH, Surveys VO
 - 3H, OH, Surveys VO
 - 4H, OH, Surveys VO
 - Plan 3 08-16-18

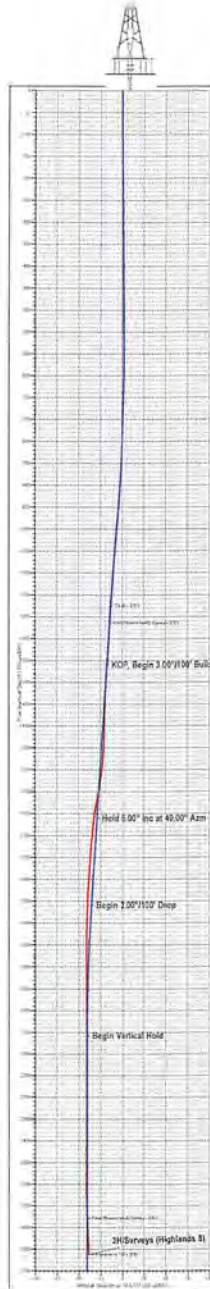

Azimuths to Grid North
 True North: 0.44°
 Magnetic North: -8.70°
 Magnetic Field Strength: 52210.25nT
 Dip Angle: 66.75°
 Date: 9/16/2018
 Model: MVD

WELL DETAILS: 2H											
1534.00											
+N/S	+E/W	Northing	Easting	Latitude	Longitude	Slot					
0.00	0.00	422652.90	1772972.20	39° 39' 29.98193 N	80° 11' 40.22304 W						
SECTION DETAILS											
Sec	MD	Inc	Azi	TVD	+N/S	+E/W	Dleg	TFace	Vsect	Target	Annotation
1	1177.00	5.00	261.00	1175.74	-2.34	-29.30	0.00	0.00	-13.44		Tie In
2	1311.00	5.18	258.75	1309.21	-4.43	-41.00	0.20	-49.08	-17.92		KOP: Begin 3.00"/100' Build & Turn
3	1662.62	6.00	40.00	1660.14	8.58	-44.76	3.00	159.08	-29.16		Hold 6.00" Inc at 40.00° Azm
4	1862.62	6.00	40.00	1859.05	22.60	-31.32	0.00	0.00	-35.70		Begin 2.00"/100' Drop
5	2162.62	0.00	0.00	2158.50	34.62	-21.24	2.00	180.00	-40.61		Begin Vertical Hold
6	7004.12	0.00	0.00	7000.00	34.62	-21.24	0.00	0.00	-40.61		KOP2: Begin 8.00"/100' Build
7	7474.35	37.62	255.83	7437.18	-1.82	-165.61	8.00	255.83	-85.84		Hold 37.62" Inc at 255.83° Azm
8	7781.18	37.62	255.83	7560.20	-47.66	-347.20	0.00	0.00	-142.28		Begin 9.00"/100' Build
9	8899.37	90.00	148.23	8288.00	-814.65	-397.32	0.00	-104.11	483.39	LP - Kassay 2H	LP: Hold 90.00" Inc at 148.23° Azm
10	12899.75	90.00	148.23	8288.00	-4207.14	1703.65	0.00	0.00	4473.77		Begin 2.00"/100' Turn
11	13223.53	90.00	141.55	8288.00	-4480.04	1895.51	2.00	-90.00	4806.80		Hold 141.55" Azm
12	19623.21	90.00	141.55	8288.00	-9492.26	5874.65	0.00	0.00	1163.09	BHL - Kassay 2H	TD at 19623.21

DESIGN TARGET DETAILS							
Name	TVD	+N/S	+E/W	Northing	Easting	Latitude	Longitude
BHL - Kassay 2H	8288.00	-9492.26	5874.65	413161.23	1778649.50	39° 37' 56.61513 N	80° 10' 24.23122 W
LP - Kassay 2H	8288.00	-4206.35	1702.90	418446.60	1774675.00	39° 38' 48.54192 N	80° 11' 18.03803 W
LP - Kassay 2H	8288.00	-814.65	-397.32	421838.30	1772574.90	39° 39' 21.90088 N	80° 11' 45.22245 W

RECEIVED
 Office of Oil and Gas
 OCT 01 2018
 WV Department of
 Environmental Protection