

SHL is located on topo map 680 feet south of Latitude: 39° 42' 30"
 BHL is located on topo map 10,453 feet south of Latitude: 39° 45' 00"

SHL
 BHL

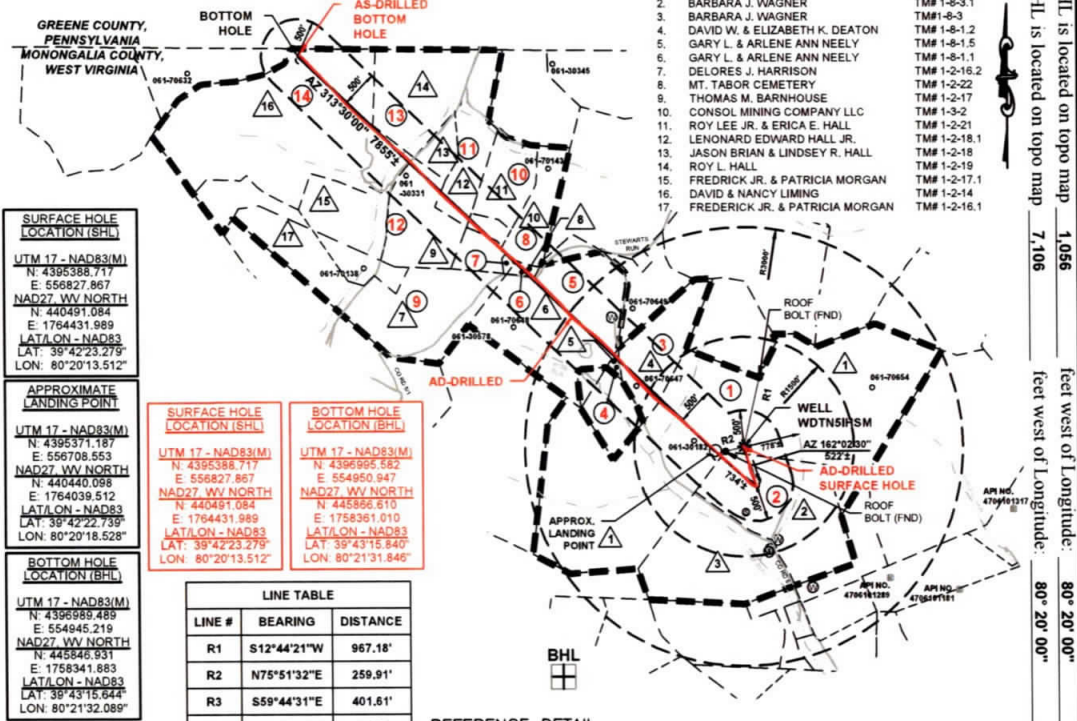

SURFACE HOLE LOCATION (SHL)
 UTM 17 - NAD83(M)
 N: 4395388.717
 E: 556927.867
 NAD27_VV NORTH
 N: 440491.084
 E: 1764431.989
 LAT/ON - NAD83
 LAT: 39°42'23.279"
 LON: 80°20'13.512"

APPROXIMATE LANDING POINT
 UTM 17 - NAD83(M)
 N: 4395371.187
 E: 556708.553
 NAD27_VV NORTH
 N: 440440.098
 E: 1764039.512
 LAT/ON - NAD83
 LAT: 39°42'22.739"
 LON: 80°20'18.528"

BOTTOM HOLE LOCATION (BHL)
 UTM 17 - NAD83(M)
 N: 4395989.489
 E: 554945.219
 NAD27_VV NORTH
 N: 445548.331
 E: 1758341.683
 LAT/ON - NAD83
 LAT: 39°43'15.644"
 LON: 80°21'32.089"

SURFACE HOLE LOCATION (SHL)
 UTM 17 - NAD83(M)
 N: 4395388.717
 E: 556927.867
 NAD27_VV NORTH
 N: 440491.084
 E: 1764431.989
 LAT/ON - NAD83
 LAT: 39°42'23.279"
 LON: 80°20'13.512"

BOTTOM HOLE LOCATION (BHL)
 UTM 17 - NAD83(M)
 N: 4395955.582
 E: 554950.947
 NAD27_VV NORTH
 N: 445856.610
 E: 1758361.010
 LAT/ON - NAD83
 LAT: 39°43'15.840"
 LON: 80°21'31.849"

LINE TABLE

LINE #	BEARING	DISTANCE
R1	S12°44'21"W	967.18'
R2	N75°51'32"E	259.91'
R3	S59°44'31"E	401.61'
R4	N44°17'20"W	89.35'
R5	N75°51'32"E	259.91'

LEGEND

- TOPO MAP POINT
- PROPOSED WELL
- WATER SOURCE
- SPRING
- SURFACE TRACT
- LEASED NUMBER BASED ON ATTACHED WWA#1
- WELLS WITHIN 3000'
- RECORD GAS WELL
- UNKNOWN WELL
- ALL ARE POINTS UNLESS OTHERWISE NOTED
- LEASE BOUNDARY
- PROPOSED HORIZONTAL WELL
- SURFACE OIL & GAS LINES
- SURFACE TRACT LINES ONLY
- GAS LEASE LINES ONLY
- WELL REFERENCE
- STREAM WATERWAY
- ROAD
- AS-DRILLED HORIZONTAL WELL

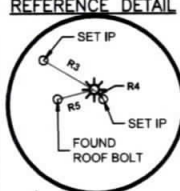

Sheffler & Company, Inc.
 ENGINEERING • SURVEYING
 1712 Mount Nebo Road
 Sewickley, PA 15143
 Phone: 412-219-4509
 Email: info@shefflerCo.com

AS-DRILLED PLAT

NOTES:
 1. There are no water wells or developed springs within 250' of proposed well.
 2. There are no existing buildings within 625' of proposed well.
 3. Proposed well is greater than 100' from perennial stream, wetland, pond, reservoir or lake.
 4. There are no native trout streams within 300' of proposed well.
 5. Proposed well is greater than 1000' from surface/groundwater intake or public water supply.
 6. It is not the purpose or intention of this plat to represent surveyed locations of the surface or mineral parcels depicted herein. The location of the boundary lines, as shown, and based on record deed descriptions, field evidence found and/or tax map position, unless otherwise noted.

FILE #: WDTN5IISM
 DRAWING #: 3601 - WDTN5I - AD.DWG
 SCALE: 1"=2000'
 MINIMUM DEGREE OF ACCURACY: 1/2500
 PROVEN SOURCE: USGS MONUMENT
 OF ELEVATION: JX1864: 1,496.32'

I, THE UNDERSIGNED, HEREBY CERTIFY THAT THIS PLAT IS CORRECT TO THE BEST OF MY KNOWLEDGE AND BELIEF AND SHOWS ALL THE INFORMATION REQUIRED BY LAW AND THE REGULATIONS ISSUED AND PRESCRIBED BY THE DEPARTMENT OF ENVIRONMENTAL PROTECTION.

SIGNED: [Signature]
 R.P.E.: 21452 L.L.S.: P.S. NO. _____



(+) DENOTES LOCATION OF WELL ON UNITED STATES TOPOGRAPHIC MAPS
 WVDEP
 OFFICE OF OIL & GAS
 601 57TH STREET
 CHARLESTON, WV 25304

DATE: September 21, 2018, Rev. July 10, 2019
 OPERATOR'S WELL #: WDTN5IISM
 API WELL # 47 061 01793
 STATE COUNTY PERMIT

Well Type: Oil Waste Disposal Production Deep
 Gas Liquid Injection Storage Shallow

WATERSHED: DUNKARD CREEK ELEVATION: 1412'
 COUNTY/DISTRICT: MONONGALIA / BATTELLE QUADRANGLE: WADESTOWN, WV
 SURFACE OWNER: JOHN M. WISE, ET UX., ET AL. ACREAGE: 207.36
 OIL & GAS ROYALTY OWNER: RICHARD W. WISE, ET AL. ACREAGE: 207.36

DRILL CONVERT DRILL DEEPER REDRILL FRACTURE OR STIMULATE
 PLUG OFF OLD FORMATION PERFORATE NEW FORMATION PLUG AND ABANDON
 CLEAN OUT & REPLUG OTHER CHANGE (SPECIFY)

TARGET FORMATION: MARCELLUS ESTIMATED DEPTH: TVD: 7,715' ± TMD: 16,018' ±
 WELL OPERATOR: CNX GAS COMPANY, LLC DESIGNATED AGENT: CHRIS TURNER
 Address: 1000 CONSOL ENERGY DRIVE Address: 1 DOMINION DRIVE
 City CANONSBURG State PA Zip Code 15317 City JANE LEW State WV Zip Code 26378

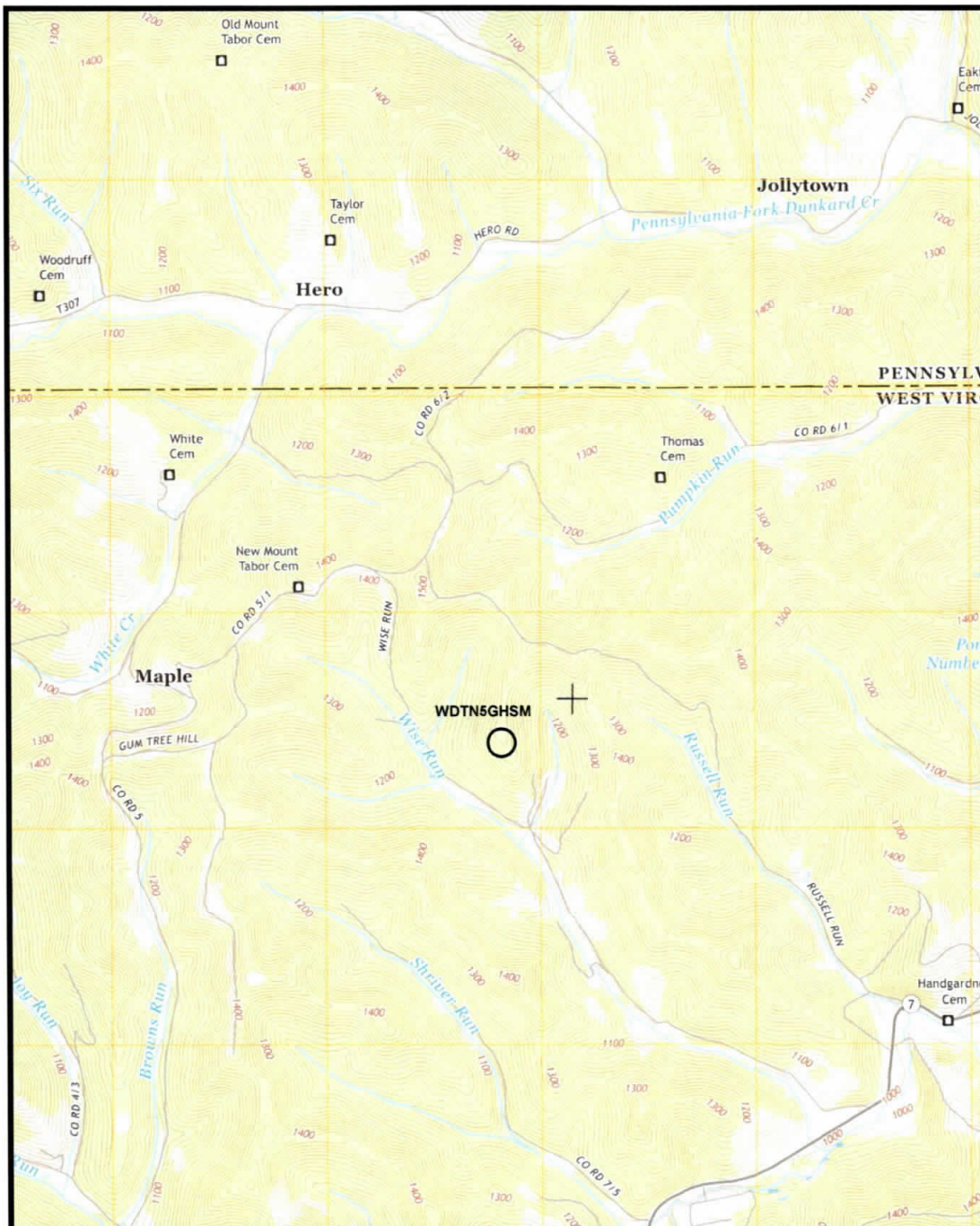

(+) DENOTES LOCATION OF WELL ON UNITED STATES TOPOGRAPHIC MAPS
 WVDEP
 OFFICE OF OIL & GAS
 601 57TH STREET
 CHARLESTON, WV 25304



DATE: September 21, 2018, Rev. July 10, 2019
 OPERATOR'S WELL #: WDTN5HSU
 API WELL # 47 061 01793
 STATE COUNTY PERMIT

Well Type: Oil Waste Disposal Production Deep
 Gas Liquid Injection Storage Shallow

WATERSHED DUNKARD CREEK ELEVATION: 1412'
 COUNTY/DISTRICT: MONONGALIA / BATTELLE QUADRANGLE: WADESTOWN, WV
 SURFACE OWNER: JOHN M. WISE, ET UX., ET AL. ACREAGE: 207.36
 OIL & GAS ROYALTY OWNER: RICHARD W. WISE, ET AL. ACREAGE: 207.36

DRILL CONVERT DRILL DEEPER REDRILL FRACTURE OR STIMULATE
 PLUG OFF OLD FORMATION PERFORATE NEW FORMATION PLUG AND ABANDON
 CLEAN OUT & REPLUG OTHER CHANGE (SPECIFY)

TARGET FORMATION: MARCELLUS ESTIMATED DEPTH: TVD: 7,715' ± TMD: 16,018' ±
 WELL OPERATOR: CNX GAS COMPANY, LLC DESIGNATED AGENT: CHRIS TURNER
 Address: 1000 CONSOL ENERGY DRIVE Address: 1 DOMINION DRIVE
 City CANONSBURG State PA Zip Code 15317 City JANE LEW State WV Zip Code 26378

Tract ID	Tax Map & Parcel	Title Opinion QLS #	Grantor, Lessor, etc	Grantee, Lessee, etc
1	1-8-2	189010000	Richard L. McCauley	CNX Gas Company LLC
			Judy A. Eckman	CNX Gas Company LLC
			Thomas E. McCauley	CNX Gas Company LLC
			Regina Wise Myers, aka Violet Regina Myers	CNX Gas Company LLC
			Evaldes A. Everly Shaheen	CNX Gas Company LLC
			Zelda Ruth Brummage	CNX Gas Company LLC
			Dexter Murie Stewart	CNX Gas Company LLC
			Walter C. Ord	CNX Gas Company LLC
			James Freeman Stewart	CNX Gas Company LLC
			Clifford J. Wise	CNX Gas Company LLC
			Victor E. Wise, a single man	CNX Gas Company LLC
			Jesse D. Jones, a married man	CNX Gas Company LLC
			Phyllis J. Petrosky, a widowed woman	CNX Gas Company LLC
			Annette E. Stewart, single	CNX Gas Company LLC
			Harold M. Jones, Jr., a single man	CNX Gas Company LLC
			Robert Stewart	CNX Gas Company LLC
			Richard W. Wise	CNX Gas Company LLC
			Walter R. Currence	CNX Gas Company LLC
			Donald D. Wise, aka Donald G. Wise	CNX Gas Company LLC
			Maureen S. Currence	CNX Gas Company LLC
			Opal Jane Wise, Life Estate Holder and John Matthew Wise and Dina M. Wise, Remaindermen	CNX Gas Company LLC
			Michelle L. Currence	CNX Gas Company LLC
			Justin P. Stewart, single	CNX Gas Company LLC
			Debra Goff	CNX Gas Company LLC
			Eleanor J. Wise, single	CNX Gas Company LLC
			Donald E. Nunley and Deborah L. Nunley	CNX Gas Company LLC
			Fred C. Wise and Alice F. Wise	CNX Gas Company LLC
			Patricia J. Mumaw and Richard L. Mumaw	CNX Gas Company LLC
			Richard A. Nunley and Diana K. Nunley	CNX Gas Company LLC
			Mary Nunley Stepelton and Donald Stepelton	CNX Gas Company LLC
			Linda Stapp	CNX Gas Company LLC
			Melissa A. Bookout	CNX Gas Company LLC
			Jane Irons, widow	CNX Gas Company LLC
			Eileen Ann Lyle	CNX Gas Company LLC
			Robert Eugene Michael, Sr.	CNX Gas Company LLC
			Frank Dennis Michael, Jr.	CNX Gas Company LLC
			Evelyn June Michael	CNX Gas Company LLC
			Tonya Chersin	CNX Gas Company LLC
Boyd Hawkins	CNX Gas Company LLC			
Becky L. Hawkins f/k/a Becky Bortnick	CNX Gas Company LLC			
Tract ID	Tax Map & Parcel	Title Opinion QLS #	Grantor, Lessor, etc	Grantee, Lessee, etc
2	1-8-3 1-8-3.1	204769000	Barbara J. Wagner, a widow	CNX Gas Company LLC
			Donald L. White, et al Arnold D. Anderson, individually, and as Trustee of the Arnold D. Anderson and Barbara J. Anderson Living Trust UTD May 14th, 2008	CNX Gas Company LLC
Tract ID	Tax Map & Parcel	Title Opinion QLS #	Grantor, Lessor, etc	Grantee, Lessee, etc
3	1-8-1.2	209005000	CBC Holdings, LLC	CNX Gas Company LLC
			David W. Deaton and Elizabeth K. Deaton, h/w Earl W. Kennedy	CNX Gas Company LLC
Tract ID	Tax Map & Parcel	Title Opinion QLS #	Grantor, Lessor, etc	Grantee, Lessee, etc
4	1-8-1.5	204774000	CBC Holdings, LLC	CNX Gas Company LLC
			Gary L. Neely and Arlene Ann Neely Earl W. Kennedy	CNX Gas Company LLC
Tract ID	Tax Map & Parcel	Title Opinion QLS #	Grantor, Lessor, etc	Grantee, Lessee, etc
5	1-8-1.1	189587000	CBC Holdings, LLC	CNX Gas Company LLC
			Gary L. Neely and Arlene Ann Neely Earl W. Kennedy	CNX Gas Company LLC
Tract ID	Tax Map & Parcel	Title Opinion QLS #	Grantor, Lessor, etc	Grantee, Lessee, etc
6	p/o 1-2-22	189584000	Mt. Tabor Methodist Episcopal Church	CNX Gas Company LLC
Tract ID	Tax Map & Parcel	Title Opinion QLS #	Grantor, Lessor, etc	Grantee, Lessee, etc
7	p/o 1-2-22	189584000	Mt. Tabor Methodist Episcopal Church	CNX Gas Company LLC
Tract ID	Tax Map & Parcel	Title Opinion QLS #	Grantor, Lessor, etc	Grantee, Lessee, etc
8	p/o 1-3-2	204777000	David C. White, et ux	CNX Gas Company LLC
			Bettyann Reed Nancy Emerick	CNX Gas Company LLC

(+) DENOTES LOCATION OF WELL ON UNITED STATES TOPOGRAPHIC MAPS
WVDEP
OFFICE OF OIL & GAS
601 57TH STREET
CHARLESTON, WV 25304



Sheffler & Company, Inc.
ENGINEERING • SURVEYING

1712 Mount Nebo Road Phone: 412-219-4509
Sewickley, PA 15143 Email: info@shefflerCo.com

DATE: September 21, 2018, Rev. July 10, 2019

Well Type: Oil Waste Disposal Production Deep
 Gas Liquid Injection Storage Shallow

OPERATOR'S WELL #: WDTN5HSU
API WELL # 47 061 01793
STATE COUNTY PERMIT

WATERSHED DUNKARD CREEK

ELEVATION: 1412'

COUNTY/DISTRICT: MONONGALIA / BATTELLE

QUADRANGLE: WADESTOWN, WV

SURFACE OWNER: JOHN M. WISE, ET UX., ET AL.

ACREAGE: 207.36

OIL & GAS ROYALTY OWNER: RICHARD W. WISE, ET AL.

ACREAGE: 207.36

DRILL CONVERT DRILL DEEPER REDRILL FRACTURE OR STIMULATE
PLUG OFF OLD FORMATION PERFORATE NEW FORMATION PLUG AND ABANDON
CLEAN OUT & REPLUG OTHER CHANGE (SPECIFY)

TARGET FORMATION: MARCELLUS

ESTIMATED DEPTH: TVD: 7,715' ± TMD: 16,018' ±

WELL OPERATOR: CNX GAS COMPANY, LLC

DESIGNATED AGENT: CHRIS TURNER

Address: 1000 CONSOL ENERGY DRIVE

Address: 1 DOMINION DRIVE

City CANONSBURG State PA Zip Code 15317

City JANE LEW State WV Zip Code 26378

Tract ID	Tax Map & Parcel	Title Opinion QLS #	Grantor, Lessor, etc	Grantee, Lessee, etc
8 (CONT.)	p/o 1-3-2	20477900	Edith B. White	CNX Gas Company LLC
			Mary Ann Borkowski, et vir	CNX Gas Company LLC
			Jean W. Ellison, et vir	CNX Gas Company LLC
			Jane E. McIntyre, et vir	CNX Gas Company LLC
			Richard H. Benson II	CNX Gas Company LLC
			Carol Sue Davis	CNX Gas Company LLC
			Karen Imogene Meyers	CNX Gas Company LLC
			Edwin Ray White II	CNX Gas Company LLC
			Anita Susan Talbott	CNX Gas Company LLC
			Alvy Scott White	CNX Gas Company LLC
			Robert L. Tate Jr.	CNX Gas Company LLC
			Frederick C. Tate	CNX Gas Company LLC
			Robert S. Elliot	CNX Gas Company LLC
			Lucy Mae Stickley	CNX Gas Company LLC
			Timothy J. Tate	CNX Gas Company LLC
			Alex Tate	CNX Gas Company LLC
			Jennifer Marie Carrington	CNX Gas Company LLC
			Marian Rebecca Stone Garrett	CNX Gas Company LLC
			Patricia Kathleen White Hoekstra	CNX Gas Company LLC
			Donald Edward Stone	CNX Gas Company LLC
			Doris Jean White	CNX Gas Company LLC
			David Ray Stone	CNX Gas Company LLC
			Sandra Frazier	CNX Gas Company LLC
			Victor White	CNX Gas Company LLC
			Melinda Reid Hatton	CNX Gas Company LLC
			Dennis Frederick Hatton Jr.	CNX Gas Company LLC
			Amanda Hatton	CNX Gas Company LLC
Tract ID	Tax Map & Parcel	Title Opinion QLS #	Grantor, Lessor, etc	Grantee, Lessee, etc
9	1-2-16.2 p/o 1-2-16.1 p/o 1-2-17 p/o 1-2-17.1	18857800	XTO Energy, Inc.	CNX Gas Company, LLC
			Three Rivers Royalty II, LLC	CNX Gas Company, LLC
			Elizabeth A. Martineau, a/k/a, Elizabeth Ada Snyder, a/k/a, Elizabeth Snyder Martineau	CNX Gas Company, LLC
			Rebecca Snyder Bromley, a/k/a Alice Rebecca Snyder Bromley	CNX Gas Company, LLC
			James Brant Snyder	CNX Gas Company, LLC
			Sharon White Bartholomew, a/k/a Sharon K. W. Bartholomew, a/k/a, Sharon Ruth White Bartholomew	CNX Gas Company, LLC
			David T. White and Sarah K. White, h/w, as JTROS	CNX Gas Company, LLC
			Glenn L. White, individually and as trustee of Glenn L. White Trust	CNX Gas Company, LLC
			Alice T. Boone	CNX Gas Company, LLC
			Eldon Bryant Tucker, et ux	CNX Gas Company, LLC
			Charles Tucker, et ux	CNX Gas Company, LLC
			Robert Earl, et ux	CNX Gas Company, LLC
			David Tucker	CNX Gas Company, LLC
			James Tucker, et ux	CNX Gas Company, LLC
			Cheryl Moleasky	CNX Gas Company, LLC
			Laurence D. Hare	CNX Gas Company, LLC
			James F. Hare III, et ux	CNX Gas Company, LLC
			Lacy L. Adams, et vir	CNX Gas Company, LLC
			Donald Pelger	CNX Gas Company, LLC
			Carl L. Anderson, et ux	CNX Gas Company, LLC
			David Wayne Anderson	CNX Gas Company, LLC
			Deborah Horton, Trustee and Beneficiary of the Ronald L. Horton Revocable Living Trust	CNX Gas Company, LLC
			Chris Pelger	CNX Gas Company, LLC
			Shannon Harker	CNX Gas Company, LLC
			Chase Schwiersenska	CNX Gas Company, LLC
			John Pelger	CNX Gas Company, LLC
			Holly Pelger	CNX Gas Company, LLC
			Brenda Murphy	EQT Production Company
			Vickie L. Simmons	EQT Production Company
			Sherry C. McCoy	EQT Production Company
			David C. Anderson	EQT Production Company
			Kelly Dilbeck	CNX Gas Company, LLC
Tract ID	Tax Map & Parcel	Title Opinion QLS #	Grantor, Lessor, etc	Grantee, Lessee, etc
10	1-2-21	204778000	Cheryl Lynn Bennett Frankenfield	CNX Gas Company, LLC
			Connie Lee Norwood	CNX Gas Company, LLC
			Beth Ellen Younciak, a/k/a Beth Ellen Bennett	CNX Gas Company, LLC
			Ewing Albert Bennett	CNX Gas Company, LLC
			Wilma Bennet Patterson	CNX Gas Company, LLC
			Emily B. Vallin	CNX Gas Company, LLC
			Jennifer Sue Carpenter	CNX Gas Company, LLC
			Shirley Dotterer Wadsworth	CNX Gas Company, LLC
			Kathryn Dotterer Vahl	CNX Gas Company, LLC
			Thelma R. Dotterer Chowning	CNX Gas Company, LLC

(+) DENOTES LOCATION OF WELL ON UNITED STATES TOPOGRAPHIC MAPS WVDEP OFFICE OF OIL & GAS 601 57TH STREET CHARLESTON, WV 25304



Sheffler & Company, Inc.
ENGINEERING • SURVEYING

1712 Mount Nebo Road Phone: 412-219-4509
Sewickley, PA 15143 Email: info@shefflerCo.com

DATE: September 21, 2018, Rev. July 10, 2019

Well Type: Oil Waste Disposal Production Deep

OPERATOR'S WELL #: WDTN5IHSU

Gas Liquid Injection Storage Shallow

API WELL # 47 061 01793
STATE COUNTY PERMIT

WATERSHED: DUNKARD CREEK

ELEVATION: 1412'

COUNTY/DISTRICT: MONONGALIA / BATTELLE

QUADRANGLE: WADESTOWN, WV

SURFACE OWNER: JOHN M. WISE, ET UX., ET AL.

ACREAGE: 207.36

OIL & GAS ROYALTY OWNER: RICHARD W. WISE, ET AL.

ACREAGE: 207.36

DRILL CONVERT DRILL DEEPER REDRILL FRACTURE OR STIMULATE

PLUG OFF OLD FORMATION PERFORATE NEW FORMATION PLUG AND ABANDON

CLEAN OUT & REPLUG OTHER CHANGE (SPECIFY)

TARGET FORMATION: MARCELLUS

ESTIMATED DEPTH: TVD: 7,715' ± TMD: 16,018' ±

WELL OPERATOR: CNX GAS COMPANY, LLC

DESIGNATED AGENT: CHRIS TURNER

Address: 1000 CONSOL ENERGY DRIVE

Address: 1 DOMINION DRIVE

City CANONSBURG State PA Zip Code 15317

City JANE LEW State WV Zip Code 26378

Tract ID	Tax Map & Parcel	Title Opinion QLS #	Grantor, Lessor, etc	Grantee, Lessee, etc
10 (CONT.)	1-2-21	204778000	Marc D. Prochazka	CNX Gas Company, LLC
			Richard Leslie Puchstein	CNX Gas Company, LLC
			Carl Eric Puchstein	CNX Gas Company, LLC
			Violet Jean Puchstein, a/k/a Jean Steen Puchstein, individually and as Trustee of the Jean Steen Puchstein Trust U/A dated October 8, 2014	CNX Gas Company, LLC
			John William Bennett	CNX Gas Company, LLC
			Jeffery Carpenter	CNX Gas Company, LLC
			Kent Prochazka	CNX Gas Company, LLC
11	1-2-18 1-2-18.1	188500000 204778000	Merrion Oil and Gas Corporation	EQT Production Company
			Hu's Land & Minerals, LLC	EQT Production Company
			Samuel William Stewart and Barbara C. Stewart	CNX Gas Company, LLC
			John Samuel Stewart	CNX Gas Company, LLC
12	1-2-17.2 p/o 1-2-17 p/o 1-2-17.1 p/o 1-2-16.1	239935000	XTO Energy, Inc.	CNX Gas Company, LLC
			Three Rivers Royalty II, LLC	CNX Gas Company, LLC
			Elizabeth A. Martineau, a/k/a, Elizabeth Ada Snyder, a/k/a, Elizabeth Snyder Martineau	CNX Gas Company, LLC
			Rebecca Snyder Bromley, a/k/a Alice Rebecca Snyder Bromley	CNX Gas Company, LLC
			James Brant Snyder	CNX Gas Company, LLC
			Sharon White Bartholomew, a/k/a Sharon R. W. Bartholomew, a/k/a, Sharon Ruth White Bartholomew	CNX Gas Company, LLC
			David T. White and Sarah K. White, h/w, as JTROS	CNX Gas Company, LLC
			Glenn L. White, individually and as trustee of Glenn L. White Trust	CNX Gas Company, LLC
			Alice T. Boone	CNX Gas Company, LLC
			Eldon Bryant Tucker, et ux	CNX Gas Company, LLC
			Charles Tucker, et ux	CNX Gas Company, LLC
			Robert Earl, et ux	CNX Gas Company, LLC
			David Tucker	CNX Gas Company, LLC
			James Tucker, et ux	CNX Gas Company, LLC
			Cheryl Molesky	CNX Gas Company, LLC
			Laurence D. Hare	CNX Gas Company, LLC
			James F. Hare III, et ux	CNX Gas Company, LLC
			Lacy L. Adams, et vir	CNX Gas Company, LLC
			Donald Pelger	CNX Gas Company, LLC
			Carl L. Anderson, et ux	CNX Gas Company, LLC
			David Wayne Anderson	CNX Gas Company, LLC
			Deborah Horton, Trustee and Beneficiary of the Ronald L. Horton Revocable Living Trust	CNX Gas Company, LLC
			Chris Pelger	CNX Gas Company, LLC
			Shannon Harker	CNX Gas Company, LLC
			Chase Schwarsenska	CNX Gas Company, LLC
			John Pelger	CNX Gas Company, LLC
			Holly Pelger	CNX Gas Company, LLC
			Brenda Murphy	EQT Production Company
			Vickie L. Simmons	EQT Production Company
			Sherry C. McCoy	EQT Production Company
			David C. Anderson	EQT Production Company
			Kelly Dilbeck	CNX Gas Company, LLC
13	1-2-19	204780000	Merrion Oil and Gas Corporation	EQT Production Company
			Hu's Land & Minerals, LLC	EQT Production Company
14	1-2-14	188677000	XTO Energy, Inc.	CNX Gas Company, LLC
			David Liming and Nancy Liming	CNX Gas Company, LLC
			Three Rivers Royalty II, LLC	CNX Gas Company, LLC
			Elizabeth A. Martineau, a/k/a, Elizabeth Ada Snyder, a/k/a, Elizabeth Snyder Martineau	CNX Gas Company, LLC
			Rebecca Snyder Bromley, a/k/a Alice Rebecca Snyder Bromley	CNX Gas Company, LLC
			James Brant Snyder	CNX Gas Company, LLC
			Sharon White Bartholomew, a/k/a Sharon R. W. Bartholomew, a/k/a, Sharon Ruth White Bartholomew	CNX Gas Company, LLC
			David T. White and Sarah K. White, h/w, as JTROS	CNX Gas Company, LLC
			Glenn L. White, individually and as trustee of Glenn L. White Trust	CNX Gas Company, LLC
			Alice T. Boone	CNX Gas Company, LLC
			Eldon Bryant Tucker, et ux	CNX Gas Company, LLC
			Charles Tucker, et ux	CNX Gas Company, LLC
			Robert Earl, et ux	CNX Gas Company, LLC
			David Tucker	CNX Gas Company, LLC
			James Tucker, et ux	CNX Gas Company, LLC
			Cheryl Molesky	CNX Gas Company, LLC
Laurence D. Hare	CNX Gas Company, LLC			

(+) DENOTES LOCATION OF WELL ON UNITED STATES TOPOGRAPHIC MAPS WVDEP OFFICE OF OIL & GAS 601 57TH STREET CHARLESTON, WV 25304



Sheffler & Company, Inc.
ENGINEERING • SURVEYING

1712 Mount Nebo Road Phone: 412-219-4509
Sewickley, PA 15143 Email: info@shefflerCo.com

DATE: September 21, 2018, Rev. July 10, 2019

Well Type: Oil Waste Disposal Production Deep
 Gas Liquid Injection Storage Shallow

OPERATOR'S WELL #: WDTN5HSU
 API WELL # 47 STATE 061 COUNTY PERMIT 01793

WATERSHED: DUNKARD CREEK ELEVATION: 1412'
 COUNTY/DISTRICT: MONONGALIA / BATTELLE QUADRANGLE: WADESTOWN, WV
 SURFACE OWNER: JOHN M. WISE, ET UX., ET AL. ACREAGE: 207.36
 OIL & GAS ROYALTY OWNER: RICHARD W. WISE, ET AL. ACREAGE: 207.36

DRILL CONVERT DRILL DEEPER REDRILL FRACTURE OR STIMULATE
 PLUG OFF OLD FORMATION PERFORATE NEW FORMATION PLUG AND ABANDON
 CLEAN OUT & REPLUG OTHER CHANGE (SPECIFY)

TARGET FORMATION: MARCELLUS ESTIMATED DEPTH: TVD: 7,715' ± TMD: 16,018' ±
 WELL OPERATOR: CNX GAS COMPANY, LLC DESIGNATED AGENT: CHRIS TURNER
 Address: 1000 CONSOL ENERGY DRIVE Address: 1 DOMINION DRIVE
 City CANONSBURG State PA Zip Code 15317 City JANE LEW State WV Zip Code 26378

Tract ID	Tax Map & Parcel	Title Opinion QLS #	Grantor, Lessor, etc	Grantee, Lessee, etc
14 (CONT.)	1-2-14	188577000	James F. Hare III, et ux	CNX Gas Company, LLC
			Lacy L. Adams, et vir	CNX Gas Company, LLC
			Donald Pelger	CNX Gas Company, LLC
			Carl L. Anderson, et ux	EQT Production Company
			David Wayne Anderson	CNX Gas Company, LLC
			Deborah Horton, Trustee and Beneficiary of the Ronald L. Horton Revocable Living Trust	CNX Gas Company, LLC
			Chris Pelger	CNX Gas Company, LLC
			Shannon Harker	CNX Gas Company, LLC
			Chase Schwarsenska	CNX Gas Company, LLC
			John Pelger	CNX Gas Company, LLC
			Holly Pelger	CNX Gas Company, LLC
			Brenda Murphy	EQT Production Company
			Vickie L. Simmons	EQT Production Company
			Sherry C. McCoy	EQT Production Company
			David C. Anderson	EQT Production Company
			Kelly Dilbeck	CNX Gas Company, LLC

(+) DENOTES LOCATION OF WELL ON UNITED STATES TOPOGRAPHIC MAPS
 WVDEP
 OFFICE OF OIL & GAS
 601 57TH STREET
 CHARLESTON, WV 25304



1712 Mount Nebo Road Phone: 412-219-4509
 Sewickley, PA 15143 Email: info@shefflerCo.com

DATE: September 21, 2018, Rev. July 10, 2019

Well Type: Oil Waste Disposal Production Deep

OPERATOR'S WELL #: WDTN5IHSU

Gas Liquid Injection Storage Shallow

API WELL # 47 061 01793
 STATE COUNTY PERMIT

WATERSHED: DUNKARD CREEK ELEVATION: 1412'

COUNTY/DISTRICT: MONONGALIA / BATTELLE QUADRANGLE: WADESTOWN, WV

SURFACE OWNER: JOHN M. WISE, ET UX., ET AL. ACREAGE: 207.36

OIL & GAS ROYALTY OWNER: RICHARD W. WISE, ET AL. ACREAGE: 207.36

DRILL CONVERT DRILL DEEPER REDRILL FRACTURE OR STIMULATE
 PLUG OFF OLD FORMATION PERFORATE NEW FORMATION PLUG AND ABANDON
 CLEAN OUT & REPLUG OTHER CHANGE (SPECIFY)

TARGET FORMATION: MARCELLUS ESTIMATED DEPTH: TVD: 7,715' ± TMD: 16,018' ±

WELL OPERATOR: CNX GAS COMPANY, LLC DESIGNATED AGENT: CHRIS TURNER

Address: 1000 CONSOL ENERGY DRIVE Address: 1 DOMINION DRIVE

City CANONSBURG State PA Zip Code 15317 City JANE LEW State WV Zip Code 26378