

TOP HOLE (UTM NAD 83)
N) 4390684.3
E) 572723.0

BOTTOM HOLE (UTM NAD 83)
N) 4388709.1
E) 574625.6

LEGEND

ACTIVE WELL

PLUGGED WELL

ABANDONED WELL

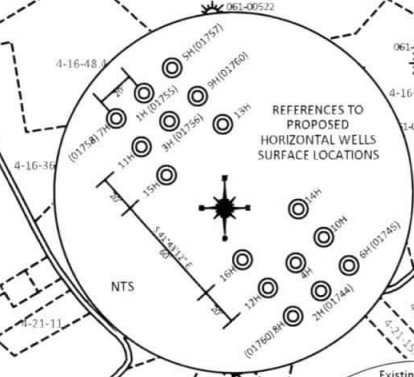

REFERENCE NOTES

Boundaries as shown taken from deeds, tax maps and field locations. A full boundary survey is not expressed nor implied. All bearings are based on true north. Ownership taken from public records MONONGALIA County, West Virginia JULY 2017

State Plane Coordinates & NAD 83 Lat/Long by differential submeter mapping grade GPS
Drafted by: E.A.M.

SURFACE HOLE DEC. LONG: 80.152408
SURVEYED LONG: 80° 09' 08.7"

Latitude: 39° 40' 00" (NAD27)

Longitude: 80° 07' 30" (NAD27)

I, THE UNDERSIGNED, HEREBY CERTIFY THAT THIS PLAT IS CORRECT TO THE BEST OF MY KNOWLEDGE AND BELIEF AND SHOWS ALL THE INFORMATION REQUIRED BY LAW AND THE REGULATIONS ISSUED AND PRESCRIBED BY THE DEPARTMENT OF ENVIRONMENTAL PROTECTION.

Signed:

L.L.S. #2124 : Ernest J. Benchek III

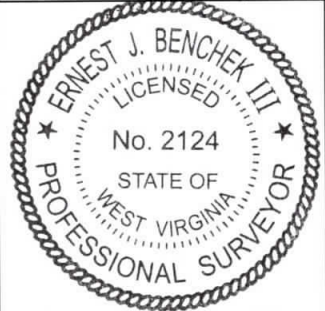

(+) DENOTES LOCATION OF WELL ON UNITED STATES TOPOGRAPHIC MAPS WYDEP

OFFICE OF OIL & GAS
601 57TH STREET
CHARLESTON, WV 25304

Well Type: Oil Waste Diposal Production Deep
 Gas Liquid Injection Storage Shallow

WATERSHED: DUNKARD CREEK

COUNTY/DISTRICT: MONONGALIA / CLAY

SURFACE OWNER: MEPCO LLC

OIL & GAS ROYALTY OWNER: NORTHEAST NATURAL ENERGY LLC

LEASE NUMBERS:

DRILL CONVERT DRILL DEEPER REDRILL FRACTURE OR STIMULATE
 PLUG OFF FORMATION PERFORATE NEW FORMATION PLUG & ABANDON
 CLEAN OUT & REPLUG OTHER CHANGE (SPECIFY):

TARGET FORMATION: MARCELLUS

WELL OPERATOR: NORTHEAST NATURAL ENERGY LLC

ADDRESS: 707 VIRGINIA STREET EAST, SUITE 1200
CITY: CHARLESTON STATE: WV ZIP CODE: 25301

DATE: AUGUST 5, 2019

OPERATOR'S WELL #: MEPCO 14H (AS-DRILLED)

API WELL #: 47 61 0179 EP 9 2019
STATE COUNTY PERMIT

AS-BUILT ELEVATION: 1,420.20'

QUADRANGLE: BLACKSVILLE

ACREAGE: 103.49 +/-

ACREAGE: 607.30 +/-

ESTIMATED DEPTH: TVD: 8,222' TMD: 17,616.87'

DESIGNATED AGENT: JOHN ADAMS

ADDRESS: 707 VIRGINIA STREET EAST, SUITE 1200
CITY: CHARLESTON STATE: WV ZIP CODE: 25301