

SURFACE HOLE DEC. LONG: 80.204740
SURVEYED LONG: 80° 12' 17.1"

10,730'

Latitude: 39° 42' 30" (NAD27)

Longitude: 80° 10' 00" (NAD27)

SURFACE HOLE DEC. LAT: 39.705563
SURVEYED LAT: 39° 42' 20.0"

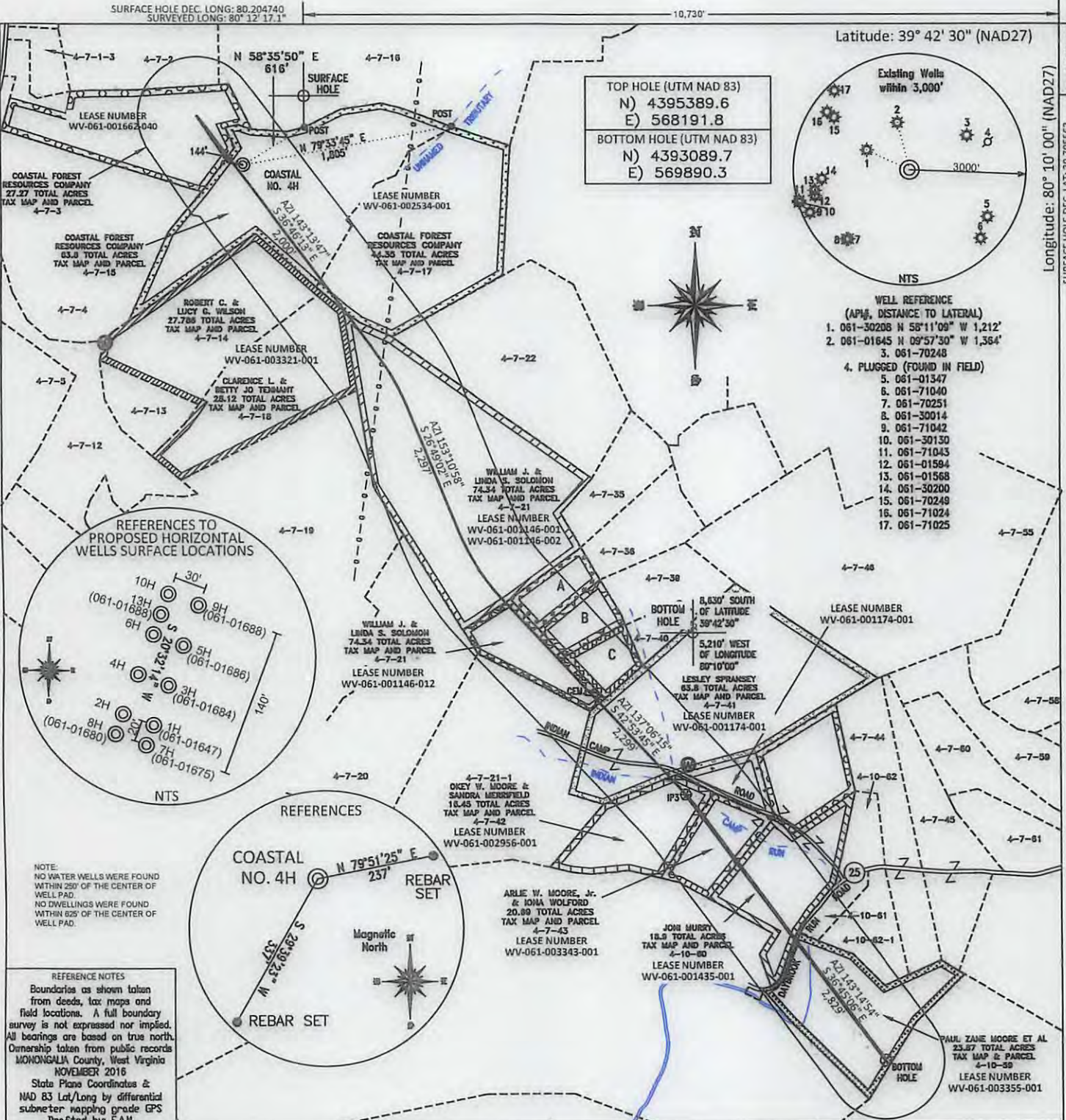

FILE #: NNE12

DRAWING #: 2349

SCALE: PLAT: 1" = 1200'
TICK MARK: 1" = 2000'

MINIMUM DEGREE OF ACCURACY: 1/200

PROVEN SOURCE OF ELEVATION: SUBMETER MAPPING GRADE GPS

I, THE UNDERSIGNED, HEREBY CERTIFY THAT THIS PLAT IS CORRECT TO THE BEST OF MY KNOWLEDGE AND BELIEF AND SHOWS ALL THE INFORMATION REQUIRED BY LAW AND THE REGULATIONS ISSUED AND PRESCRIBED BY THE DEPARTMENT OF ENVIRONMENTAL PROTECTION.

Signed: [Signature]

L.L.S. #2124 : Ernest J. Benchek III

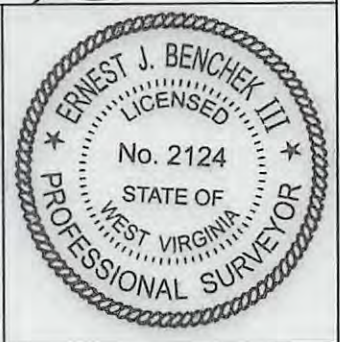

(+) DENOTES LOCATION OF WELL ON UNITED STATES TOPOGRAPHIC MAPS WYDEP

OFFICE OF OIL & GAS
601 57TH STREET
CHARLESTON, WV 25304

Well Type: Oil Waste Disposal Production Deep
 Gas Liquid Injection Storage Shallow

WATERSHED: DUNKARD CREEK ELEVATION: 1,420'

COUNTY/DISTRICT: MONONGALIA / CLAY QUADRANGLE: BLACKSVILLE, WV

SURFACE OWNER: COASTAL FOREST RESOURCES COMPANY ACREAGE: 63.8 +/-

OIL & GAS ROYALTY OWNER: WACO OIL AND GAS, ET AL ACREAGE: 374.24 +/-

LEASE NUMBERS: _____

DRILL CONVERT DRILL DEEPER REDRILL FRACTURE OR STIMULATE
PLUG OFF FORMATION PERFORATE NEW FORMATION PLUG & ABANDON
CLEAN OUT & REPLUG OTHER CHANGE (SPECIFY): _____

TARGET FORMATION: MARCELLUS ESTIMATED DEPTH: TVD: 8,204' TMD: 18,031.85'

WELL OPERATOR: NORTHEAST NATURAL ENERGY LLC DESIGNATED AGENT: JOHN ADAMS

ADDRESS: 707 VIRGINIA STREET EAST, SUITE 1200 ADDRESS: 707 VIRGINIA STREET EAST, SUITE 1200

CITY: CHARLESTON STATE: WV ZIP CODE: 25301 CITY: CHARLESTON STATE: WV ZIP CODE: 25301

WV Department of Environmental Protection

RECEIVED AUG 17 2017

Office of Oil and Gas

1074



WELL COASTAL NO. 4H QUAD: BLACKSVILLE WV

7/02/25/18

PENNS. WEST.

W A N E

GREENE CO MONONGAHELA CO

Blacksville

MONONGAHELA

DUNKARD

CLARK

Coopers Run

Coastal No. 4H

Run

Sheppards Run

Run

Run

Run

Run

Run

Run

Topographic map with contour lines and labels for various locations and features.