

SURFACE HOLE DEC. LONG: 80.213895
 SURVEYED LONG: 80° 12' 50.0"

Latitude: 39° 42' 30" (NAD27)

Longitude: 80° 12' 30" (NAD27)

SURFACE HOLE DEC. LAT: 39.698039
 SURVEYED LAT: 39° 41' 45.7"

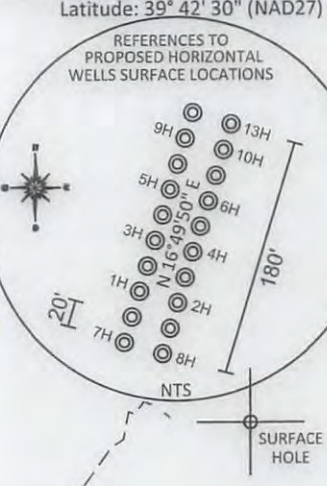
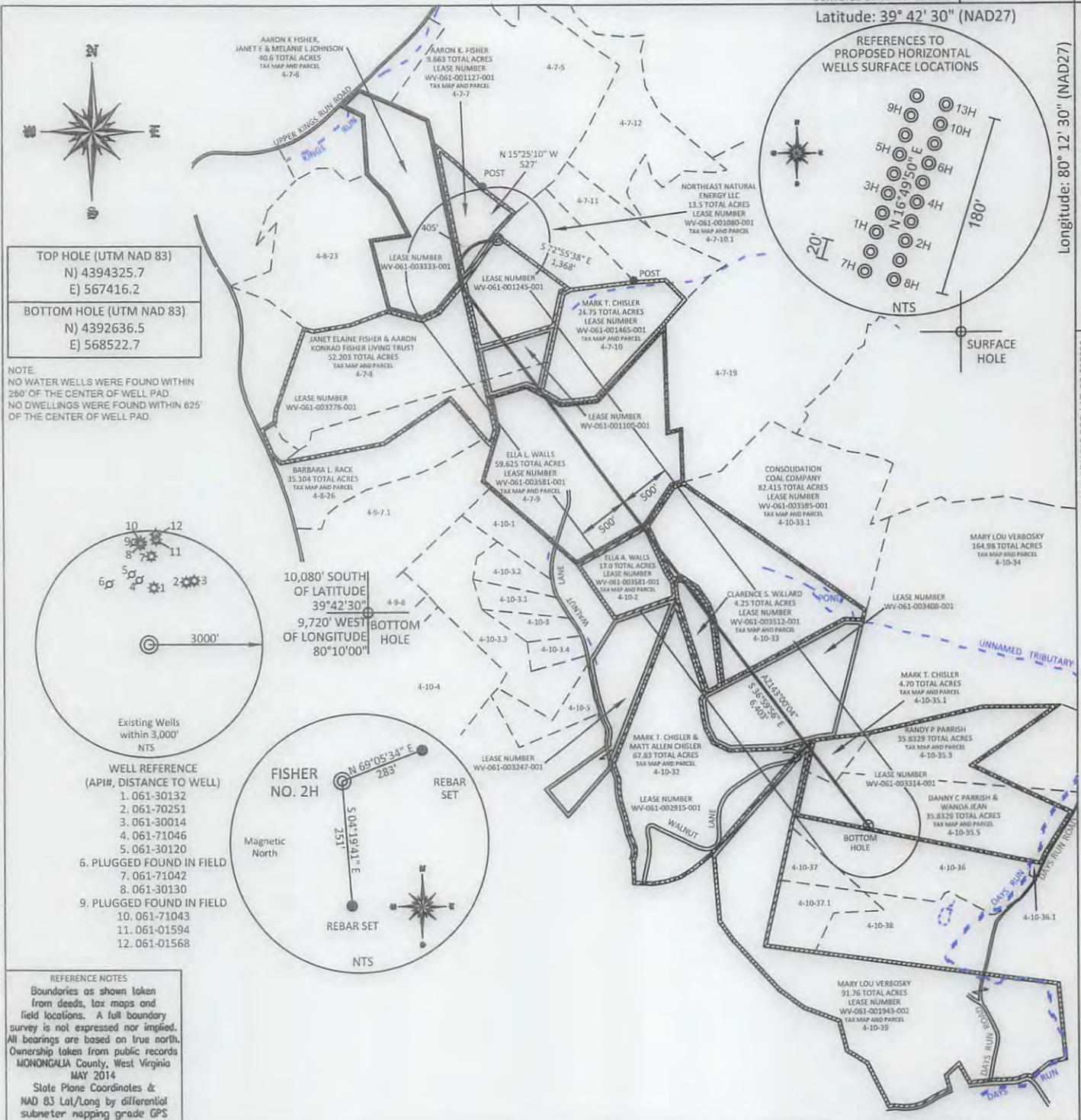

TOP HOLE (UTM NAD 83) N) 4394325.7 E) 567416.2
BOTTOM HOLE (UTM NAD 83) N) 4392636.5 E) 568522.7

NOTE
 NO WATER WELLS WERE FOUND WITHIN
 250' OF THE CENTER OF WELL PAD
 NO DWELLINGS WERE FOUND WITHIN 625'
 OF THE CENTER OF WELL PAD.

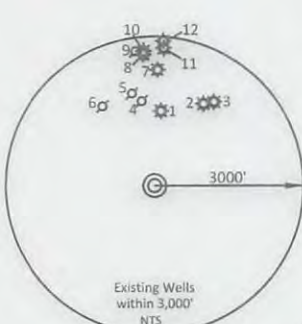

- WELL REFERENCE
 (API#, DISTANCE TO WELL)
- 0.61-30132
 - 0.61-70251
 - 0.61-30014
 - 0.61-71046
 - 0.61-30120
 - PLUGGED FOUND IN FIELD
 - 0.61-71042
 - 0.61-30130
 - PLUGGED FOUND IN FIELD
 - 0.61-71043
 - 0.61-01594
 - 0.61-01568

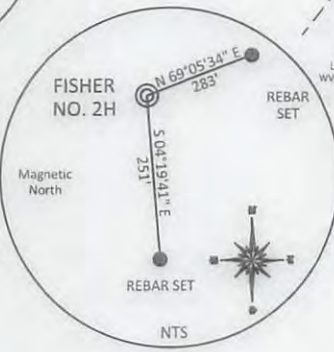

REFERENCE NOTES
 Boundaries as shown taken
 from deeds, tax maps and
 field locations. A full boundary
 survey is not expressed nor implied.
 All bearings are based on true north.
 Ownership taken from public records
 MONONGALIA County, West Virginia
 MAY 2014
 State Plane Coordinates &
 NAD 83 Lat/Long by differential
 submeter mapping grade GPS
 Drafted by: E.A.M.

FILE #: NNE14
 DRAWING #: 2384
 SCALE: PLAT: 1" = 1400'
TRK: 1" = 2000'
 MINIMUM DEGREE
 OF ACCURACY: 1/200
 PROVEN SOURCE SUBMETER MAPPING
 OF ELEVATION: GRADE GPS

I, THE UNDERSIGNED, HEREBY CERTIFY THAT THIS
 PLAT IS CORRECT TO THE BEST OF MY KNOWLEDGE AND
 BELIEF AND SHOWS ALL THE INFORMATION REQUIRED BY
 LAW AND THE REGULATIONS ISSUED AND PRESCRIBED BY
 THE DEPARTMENT OF ENVIRONMENTAL PROTECTION.
 Signed: [Signature]
 L.L.S. #2124: Ernest J. Benchek III

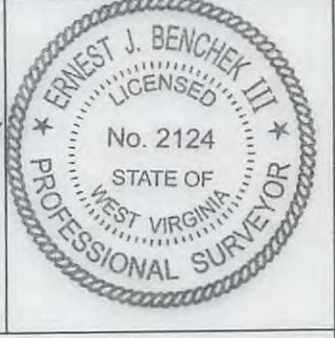

(+) DENOTES LOCATION OF WELL ON
 UNITED STATES TOPOGRAPHIC MAPS
 WVDEP
 OFFICE OF OIL & GAS
 601 57TH STREET
 CHARLESTON, WV 25304

Well Type: Oil Waste Disposal Production Deep
 Gas Liquid Injection Storage Shallow

WATERSHED: DUNKARD CREEK
 COUNTY/DISTRICT: MONONGALIA / CLAY
 SURFACE OWNER: AARON K. FISHER
 OIL & GAS ROYALTY OWNER: HENRY P. AMES, III, ET AL
 LEASE NUMBERS: _____

DATE: MAY 16, 2016
 OPERATOR'S WELL #: FISHER NO. 2H
 API WELL #: 47 61 01751 HGA
STATE COUNTY PERMIT

PROPOSED ELEVATION: 1,453.04'
 CURRENT ELEVATION: 1,480'
 QUADRANGLE: BLACKSVILLE
 ACREAGE: 9.663 +/-
 ACREAGE: 704.94 **09/02/2016**

DRILL CONVERT DRILL DEEPER REDRILL FRACTURE OR STIMULATE
 PLUG OFF FORMATION PERFORATE NEW FORMATION PLUG & ABANDON
 CLEAN OUT & REPLUG OTHER CHANGE (SPECIFY): _____

TARGET FORMATION: MARCELLUS
 ESTIMATED DEPTH: TVD: 8,276.50' TMD: 15,175.24'
 WELL OPERATOR: NORTHEAST NATURAL ENERGY LLC
 ADDRESS: 707 VIRGINIA STREET EAST, SUITE 1200
 CITY: CHARLESTON STATE: WV ZIP CODE: 25301
 DESIGNATED AGENT: JOHN ADAMS
 ADDRESS: 707 VIRGINIA STREET EAST, SUITE 1200
 CITY: CHARLESTON STATE: WV ZIP CODE: 25301

WELL: FISHER NO. 2H
QUAD: BLACKSVILLE, WV



09/02/2016

